TOBER 29, 1924.—[PART II.

kstone's
Dependable Store"
TRinity 2121

-End Sales
response has been spirited
tently enthusiastic in every
we bring to your attention
quality coupled with deep
Blackstone customers recog-
worth while.

rt Outing
ravel Coats
End $48

A group of smart outing and travel coats that ordinarily command much higher prices; materials embrace all the desirable weaves of the Fall season.

Some have fur collars, others plain. Beautifully tailored and lined with fine quality silk; sizes 16 to 42; Month-End Sale price is $48.00.

THIRD FLOOR —BLACKSTONE'S

Cedar Chests
Special
$11.95
Size 16-33½-16¾
Chests made from selected genuine Tennessee Red Cedar, 7-8 thickness and are absolutely dust proof, trimmed in copper; with lock and key.
A chest that is very durable and well finished—legs, handles and bottoms not just glued on, but squarely screwed in place. A Thursday offering for Month-End Sales, $11.95.
FIFTH FLOOR—BLACKSTONE'S

irrors $1.45
d Mirrors with long handles
d and polychrome. A very
. Month-End Thursday.
OOR—BLACKSTONE'S

oilet Articles
Price Assortments
and $1.15
Month-End Sale
for Christmas shopping—
s of Ivory—at minimum
rays, hair and cloth
hs, mirrors, jewel boxes.
icles, etc.
es—Amber and Shell in the
OOR—BLACKSTONE'S

Women's
Athletic Union
Suits, $1.00
For Month-End Sales
Preferred because of their comfortable fit. Athletic suits are being worn by an increasing number of women. Both plain and checked material—bodice style. Sizes 38 to 46.
FIRST FLOOR—BLACKSTONE'S

Fun in Fixing

OLSON FILES
or Every Purpose
x it yourself—with a file. It's fun
bite into metal or wood—so are
smoothed, dull edges sharpened
s things take form.
" uses good files.
cut clean from the first stroke.
NICHOLSON FILE CO. U.S.A.
NICHOLSON FILES Providence, R.I. U.S.A.

REMEMBER THIS
H.H.STANSIFER
Beautiful Rotogravure Motion Picture Magazine
Y WEDNESDAY—
with Los Angeles Times
se men were as lib-
al at home as they are
when they are away from
family ties would
stronger.

The Los Angeles Times

"Sail on, sail on, and on and on."

In Three Parts—44 Pages
PART I—TELEGRAPH SHEET—16 PAGES

THURSDAY MORNING, OCTOBER 30, 1924. DAILY, 5 CENTS. SUNDAY, 10 CENTS.

GREATER SOUTHERN CALIFORNIA

Liberty Under Law—Equal Rights—True Industrial Freedom

# CONSERVATIVES RETURNED TO POWER BY BRITISHERS

## Gains in Cities Give Them Large Majority Over Other Parties; Country Vote Conceded

[BY CABLE AND ASSOCIATED PRESS]

LONDON, Oct. 30.—The Conservative party appeared headed toward early return to power with a working majority over all others when at 3 o'clock this morning, about half the constituencies of Great Britain had reported their votes cast in yesterday's election for the new Parliament.

At that hour the Conservatives had 160 seats as against 103 comprising seats for all other parties. Of these the Laborites had won 72 and the Liberals only 22. The various other groups accounted for the remaining 9.

SHOW GAINS EARLY

The Conservatives registered gains in the first seven results reported, all three seats at Salford being Conservative gains.

The first announcement of a Labor elected was Arthur Henderson, secretary for home affairs, the first Labor leader whose defeat was announced was Ben Tillett in a triangular contest for Salforth South. Mr. Henderson's majority was heavily reduced as compared with the last election, but that was due to the intervention of a Liberal candidate, making it triangular.

J. Pella, Labor candidate, won at Barnsley, despite the fact that a Conservative candidate retired to have a straight field between the Liberals and Laborite, but the Labor majority was reduced from 9,000 in the late election to 953.

The University of Oxford, which in the last election displayed strong Conservative tendencies, seems likely to return to its former Conservative ways. The famous oarsman, Lt. R. C. Bourne, Conservative, has wrested the seat from the Labor at a bye-election in June and retained the seat with a largely increased majority.

HEAVY VOTE CAST

The pollings as expected, proved much heavier than in the last election. The first woman elected is by accession to the House of Commons, Miss E. Wilkinson, national organizer for the National Union of Distributive and Allied Workers and a representative on the Manchester City Council.

J. A. Parkinson, a member of the government being Comptroller of the King's Household, was returned for Wigan.

A striking feature of the election was the great increases in the Conservative majorities almost everywhere, even when the representation was not changed. Thus Lieut.-Gen. H. Page Croft at Bournemouth, increased his majority from 4360 to 12,885. His successful opponent was a woman, Minnie Pallister.

At Hendon, despite a triangular fight, the Conservative was elected with a majority of 6813 against 2 in the last election. W. A. Cope, the unsuccessful Liberal candidate for the Hartlepoole, who with the government in the recent defeat division.

Sir E. M. W. Grigg, who was de-

Continued on Page 2, Column 7)

# SHIP BLAZE TRAPS MEN

## Seven Missing in $5,000,000 Fire

### Los Angeles Tanker Burns as Pier Collapses at Avon Refinery

### Members of Crew Leap Into Sea as Oil Explosions Spread Terror

[EXCLUSIVE DISPATCH]

SAN FRANCISCO, Oct. 29.—Seven men are believed to have burned to death and the Associated Oil Company's tanker Alden Anderson destroyed when flames burst out on the company's mile-long pier at Avon, four miles from Martinez, early tonight. The fire was caused by the collapse of a pier, upon which heavy casks of oil and gasoline were being unloaded, followed by the shortcircuiting of electric wires.

A series of eighteen explosions rocked the town of Avon and razed the pier. The loss is estimated at $5,000,000.

Shortly after the wharf gave way, the flames were shooting sky high around the Alden Anderson, one of the largest of the Pacific Coast tankers, whose home port is Los Angeles. The forty-two members of the crew were trapped. Some made their escape in lifeboats, others jumped into the waters of Suisun Bay. Several are believed to have been caught in the hold and cabins of the vessel.

Lying at either side of the pier were the Anderson and the Mericos H. Whittier, 10,000-ton tankers. In the front, a barge was being loaded. The Anderson had arrived an hour before from Los Angeles with a cargo of 60,000 barrels of oil. The motorship Cycol was standing nearby with the tug Arab.

As the oil from the Anderson was being unloaded on the wharf, the end of the pier suddenly gave

(Continued on Page 3, Column 5)

# THE DAY'S NEWS SUMMED UP

THE SKY. Cloudy. Wind at 8 m.p.h., southwest; velocity, nine miles. Thermometer, highest, 66 deg., lowest, 56 deg. Forecast for Los Angeles and vicinity: Partly cloudy. For complete weather report see last page of this section.

FEATURES: Radio, Page 5, Part II; Women's Pages, Clubs and Society, Pages 6 and 7, Part II; Marine and Financial, Pages 15, 16, 17, Part I; News of Southern Counties, Page 12, Part I; Pictures, Page 11, Part I; Comics, Page 4, Part III.

SERIAL. Page 8, Part III.

NEWS IN SPANISH, Page 3, Part III.

SHIPPING NEWS. Page 21, Part I.

THE CITY. Two of largest internal combustion engine companies on Coast merge. Factory to cost $500,000 to be built here. Page 1, Part II.

Industrial plant site in Vernon is sought by city of Los Angeles for $1,000,000. Page 1, Part II.

Legislators to get appreciation dinner in full tonight at KHJ studios. Page 1, Part II.

Two county dry agents ousted in graft probe veiled by secrecy since hearing. Page 1, Part II.

Unusual rain general except in Imperial Valley. More in prospect. Page 1, Part II.

Senator G. McAdoo returns to practice law in this city, but refuses to make statement on campaign. Page 1, Part II.

Administration seeks to show Doheny influence in second oil lease scandal. Page 1, Part II.

Thousands, young and old, enter Times thrift banner prosperity campaign. Page 12, Part II.

Hoover warns of menace to business in Democratic and La Follette aims to reduce or abolish tariff. Page 1, Part I.

Rose Wiggins estate is valued at more than $500,000 in will filed for probate; widow gets three-fifths, sister remainder. Page 8, Part II.

Raid by police ends search for secret headquarters of harbor Wobblies; secretary is arrested. Page 1, Part II.

President Von KleinSmid signs contract to remain at University of Southern California ten years; leaves on trip to Peru. Page 1, Part II.

Defense association official advocates abolishing of Indian Bureau and placing red men under Agriculture Department. Page 1, Part II.

PACIFIC SLOPE. Tanker Alden Anderson afire near Avon. Members of crew missing. Page 1, Part I.

City manager at Long Beach hints at bribery attempt in paving row before Long Beach City Council. Page 12, Part I.

GENERAL EASTERN. Late Secretary of Agriculture Wallace is buried at Des Moines. Many officials of State and nation pay respects at graveside. Page 4, Part I.

WASHINGTON. Flyers shoot down clouds. Harvard scientist says rainmaking is within man's reach. Page 1, Part I.

Advertising chiefs of nation breakfast at White House and pledge aid to Coolidge. Page 1, Part I.

FOREIGN. Conservatives are returned to power in Great Britain, election returns indicating good majority in Parliament over other two parties. Page 1, Part I.

New battle looms in China which is expected to decide control of Peking. Page 1, Part I.

Peter Veregin, leader of Dukhobor colony, is among six killed in British Columbia train explosion. Page 8, Part I.

# BURNS CAUSE DEATH OF PRESCOTT WOMAN

[EXCLUSIVE DISPATCH]

PRESCOTT (Ariz.) Oct. 29.—Mrs. Marguerite Campbell is dead of burns received after her dress was ignited from a gas stove in her home here. She was 70 years of age, widow of John G. Campbell, who in 1879 and 1880 represented Arizona in Congress. The marriage was in 1880, in the Washington residence of her parents, who had brought her from France. Campbell for years was a prominent merchant and stockman in Prescott. Three children survive, Frank Campbell of Tulsa, Okla., and Mrs. George Morehead and Miss Louise Campbell of Prescott.

# CLOUDS ARE SHOT DOWN

## Flyers Continue Experiment

### Airplanes With Electrified Sand Let Sun Through to Bolling Field

### Harvard Scientist Asserts Rainmaking Within Grasp of Man

[BY A. P. NIGHT WIRE]

WASHINGTON, Oct. 29.—Extensive experiments in the destruction of fogs and clouds by the use of electrified sand are to be carried out, under governmental supervision, at Bolling Field, Army airplanes equipped with the device patented by Dr. L. Francis Warren of Harvard University have been detailed exclusively to that work and daily flights are to be made during the next six weeks to determine both the peace and war value in connection with aviation.

The two aviators who conducted the attack today obtained a fair "bag," despite the extreme height of the cloud over the field. A group of officers and civilians from the ground could follow without difficulty the cutting off of a cape or peninsula of cloud and its subsequent disintegration. Larger masses were criss-crossed with lanes through which the sun's rays shone to accelerate evaporation.

SUCCESS UNBROKEN

Dr. Warren described the work at Bolling Field as a "mere continuation of the invariably successful experiments of the past three years."

"We have had nothing to happen in the past three years," he asserted, "to make us change our claims or our minds. We base our work on the assumption that visible forms of moisture in the air, like mists, fogs, clouds, etc., were a form of colloidal suspension in gases and that they should be governed by the same general laws that prevail in colloidal action in liquids and solids.

"We fill the sand tanks on the planes with 120-mesh silica sand. The planes are equipped for charging the sand, either positively or negatively, by the turn of a lever; the sand impinging upon charging plates or falling through charging nozzles, and being scattered by the air driven back by the plane propeller. When a cloud is found to have a positive charge, we scatter negatively charged particles at the extreme top; when it is found to have a negative charge, we scattered positively charged particles at the top, and when it is found without any charge, we first charge it as we like and then bring it down by again scattering the opposite charged particles, etc.

STORM BEATEN

"These tests have resulted in some cases in uncanny manifestations. For example, on July 8, at about 2 o'clock in the afternoon, a frightfully heavy thunderstorm with almost continuous lightning lay to the south of Phillips Field over Chesapeake Bay. At 2:30 we attacked a small corner of this storm with a quantity of negatively charged sand—less than ten pounds — and coincident with its application, there was no more lightning and no more thunder. There followed a slow, gentle rain of about four hours' duration. No claim is, of course, made that the rain was caused by us, because it would have rained anyhow, but the rain would have been attended by constant thunder and lightning and the sudden bursts of downpour so familiar to us. This experiment was intended to test an opinion expressed by Mr. Edison in an interview in which he was reported to have stated that we should be able to upset the electric charge of a tornado or a cyclone.

"A much better showing could have been made if we had planes that could widely scatter electrified sand at the rate of 100 pounds per minute. The small planes with their light weight are all right for fog and all right for flirting with clouds, and have at least proved beyond doubt that the principle is correct and practicable.

"CELESTIAL EPOCH"

"This means that a celestial epoch has been reached in the affairs of man. Commercial rain making lies within the grasp of man, and he can employ to this end one of nature's cheapest commodities, namely, common or garden silica, at a cost of about $3 per ton which, outside of maintaining the equipment and operating the planes, will be the only charge.

"Two of the larger planes would be quite sufficient to entirely squelch a dense fog covering 117 square miles or more (an area equal to that of the city of London,) or a fog covering the city and harbor of New York. The London Chamber of Commerce has estimated the cost to the city of each twenty-four-hour dense fog at £1,000,000, or about $5,000,000.

"The eastern farmer should not lost sight of the fact that this development is not restricted to the dry or semidry sections, since during the past summer the East suffered from lack of rain to a point where, if it had not been timely bestowed, there would have been little or no crop of corn. It must be borne in mind that in a section which has a mean annual precipitation of, say, forty inches, considerably more than one-third of the rainfall is due to local showers. In dealing with rainfall, the wiseacres seem to have lost sight of this fact. It is from this one-third that we should get out best results in the East.

"From the outset, the undertaking has been industrial rather than

(Continued on Page 2, Column 8)

## *Are You Going To Let Him Get Away With It?*

# POWERFUL REASONS PRESENTED BY HOOVER FOR ELECTION OF COOLIDGE

Outstanding statements made by Secretary Hoover last night in his forceful array of arguments favoring the election of Coolidge and Dawes:

If I did not believe that President Coolidge offers the surest and most certains program of progress I would not be for him.

The test of what men are is not determined by what they claim, but by what they have done, what they propose to do.

The beating of tom toms, the throwing of mud, malice and hate and lies, slinging of phrases and slogans are no contribution to national advancement.

The tariff, adopted by this Republican administration, is of more importance to California than to any other State in the Union. The Democratic party promises speedy reduction of this tariff. If we are to judge the future by the past the La Follette party would annihilate it.

La Follette personally voted against every item in the California schedule.

The La Follette party and the Democratic party denounce the Fordney tariff as the product of Wall street and the "citadel of privilege." It is a curious fact, known to every student of American economics, that Wall street is for free trade. Wall street certainly has no interest in keeping up the tariff on California products.

The Democratic and third party candidates have repeatedly denounced the tariff as "an act to increase the price of what the farmer buys and reduce the price of what he sells." We can prove the untruth of this statement right here in California with great precision.

California's production of agricultural commodities protected by the Republican tariff amounts to $440,000,000 annually.

In 1920 there were 517,000 people making their living directly from the protected agricultural industry of California. Indirectly another half million are dependent upon the necessary steps in marketing this product.

Let us have no illusions about this; the competitor of California for a market in our specialties are the countries surrounding the Mediterrancan—Spain, Italy, Serbia, Turkey, Greece and North Africa. The great market for California's supplus produce lies within 500 miles of the Atlantic seaboard. Not only is transportation cheaper but the standards of living and the wages paid for labor in the Mediterranean are less than one-half of the standards that we have set in California as the minimum necessary for the civilization which we demand for our people.

If the tariff is taken off, every raisin grower had better plow up his vines.

I challenge the representatives of either of the two other parties to show that this would not happen in every single one of California's specialized agricultural products.

Removal of the tariff means to California poorer schools; it means poorer homes; it means larger burdens and longer hours of labor; it means the degradation of our people.

This administration has endeavored earnestly to secure solution to the manifold difficulties that hamper development of the lower Colorado River.

When President Coolidge makes an undertaking it means results.

In all the mud-slinging that is in progress we hear very little about the successful drive for economies in public expenditure made by the Republican administration. You can make political friends by spending money. You make nothing but political enemies by saving it.

Taxes are a liability to labor and to business. There are no assets in taxes.

The La Follette party in its platform proposes government ownership and operation of railway and other public utilities. I am convinced not only from the experience of our own country, but from all the attempts made by other countries that government operation is a step backward in every one of these propositions. It is the negation of progress.

We have constructed our government upon the theme that its major purpose is to preserve human liberty amid the changing social and economic scene. If we divert it to the making of money we shall have sadly lost by the change.

# *Lumber Head is Found Dead in Tub, With Gun*

[BY A. P. NIGHT WIRE]

SAN FRANCISCO, Oct. 29.—George X. Wendling, 65 years of age, head of the G. X. Wendling Lumber Company here, one of the widely known lumber men of the Pacific Coast, was found dead in a bathtub at his home here at 8 o'clock this morning. In his hand, according to a statement given out at the Coroner's office, was a revolver with one empty shell. There was a wound behind the left ear.

An autopsy performed late today showed that Wendling died from shock and hemorrhage. Statements issued by his family denied that he had taken his own life.

The Coroner's office, however, said late today that "it looked like suicide," but that "they did not know." A Coroner's jury will return a verdict in regard to the death some time this week.

## ARIZONA TAX NOT PUBLIC

[EXCLUSIVE DISPATCH]

PHOENIX, Oct. 29.—Collector Frank R. Stewart of the Arizona Internal Revenue office has refused to open his books to those who would learn the net incomes of the richer residents of Arizona. "I am going to wait for better instructions than I now have or for a court decision," he states.

A Complete Rental Service

—The completeness of Times Rentals is a feature that attracts virtually all who seek rooms — flats — apartments—houses, etc. This feature will also appeal to you.

Times Want Ads

# *Woman Sought on Warrant in Rum-Ring Drive*

[BY A. P. NIGHT WIRE]

SAN FRANCISCO, Oct. 29.—The swearing out of a warrant charging violation of the Volstead Act against Mrs. Patricia Henderson, wife of David Henderson, head of a supposed coastwise bootlegging ring, was the outstanding development today in a whisky smuggling scandal of wide-spread proportions.

Coincidentally the customs officials were investigating the activities of the big fishing trawler Nat for a purpose that they did not announce.

A Volstead warrant was sworn out for Henderson yesterday and the authorities are hunting for him. Both Henderson and Mrs. Henderson have been receiving their mail at a local hotel, but the hotel management said that they did not live at the place.

# HOOVER SUMS UP REASONS FOR ELECTING COOLIDGE

## Secretary of Commerce Declares Republican Candidates Alone Have Constructive Program

In one of the most comprehensive, dispassionate and logical resentations of the issue in the Presidential campaign yet delivered, Secretary of Commerce Hoover, in an address in Los Angeles last night, discussed reasons why he believes the election of Coolidge and Dawes is essential to the progress, prosperity, and safety of the nation. His speech was broadcast directly over KNX and by telephonic connection over KHJ, The Times' radio station, and over KFI.

Although touching upon all fundamental questions that have developed during the campaign, Mr. Hoover, whose intimate knowledge of the subject enabled him to speak with the authority of an expert, specifically emphasized the genuine danger to California agriculture and horticulture to be found in the platforms and announced policies both of the La Follette third party and of the Democratic party.

"If I did not believe that the Democratic party today is a party without constructive program," he said, "if I did not believe the La Follette party is a party of destruction, I would not be against them."

Decrying the attempt of political opponents to divide the issue as between the progressive, the conservative and the reactionary, Mr. Hoover asserted that the real test should center upon which movement is constructive.

FOR STATESMANSHIP

"And the test of what men are," he said, "is not determined by what they claim, but by what they have done, what they propose shall be done. These are the tests of progress—the tests of men. Constructive government is not conducted on slogans; it is built upon sound statesmanship."

California, Mr. Hoover said, is more dependent upon a protective tariff policy than any other State in the Union. He recounted the various California products which enjoy protection under the Republican tariff law and drew attention to the fact that "while the Democratic party promises a speedy reduction in this tariff, if we are to judge the future by the past, the La Follette party would annihilate it; La Follette himself personally voted against every item in the California schedule."

Pointing to the evils of government ownership abroad, Secretary Hoover asserted that success for La Follette's plan to nationalize the railroads and other enterprises in this country would add billions to the taxes which farmers and other workers must pay and would bring unfortunate results to the railroad workers themselves and to the workers in any other activity which should be brought under government ownership.

COLORADO INVOLVED

As another issue vital to the welfare of California, Secretary Hoover mentioned the development of the Lower Colorado River. He recited his own efforts to bring about co-operation between the States on a Colorado River compact, which has been ratified by six of the seven States concerned, and quoted the statement of President Coolidge that the President hopes to be able to effect an early solution of the Colorado conservation question in order that the great project may be undertaken during the Coolidge administration.

Mr. Hoover was presented last night by Charles C. Teague, president of the California Fruit Growers' Exchange and the California Walnut Growers' Association, and vice-chairman of the California Republican Presidential Campaign Committee.

Mr. Hoover spoke as follows:

We have as the usual stage make-up of political campaigns a vast amount of clamor over who is a radical, who is a progressive, who is a conservative, who is a reactionary. I want a new test, a test of who is constructive, for this nation grows by constructive statesmanship alone. The test of what men are is not determined by what they claim, but by what they have done, what they propose shall be done.

As a matter of fact the vast majority of America is progressive. We are progressive in busi-

(Continued on Page 2, Column 1)

# MORE HELP FOR G.O.P.

## Advertisers Visit White House

### Coolidge Promises to Adhere to Policies During Talk to Delegates

### Guests Pledge Support of Huge Organization to Republican Ticket

[EXCLUSIVE DISPATCH]

WASHINGTON, Oct. 29.—Continuation of those policies which have brought peace and prosperity to the American nation during his administration, was promised by President Coolidge, in a brief address delivered this morning to forty-four representatives of advertising agencies, who breakfasted at the White House.

The President's remarks followed an announcement on the part of the advertising men that the advertising power of the country was placed at the disposal of the President in support of his candidacy and to aid him in carrying on the business of the country along the sound business principles that have marked his period in the executive office.

Among the delegation which had breakfast with the President and Mrs. Coolidge were sixteen presidents of the largest advertising agencies in the country. All told the delegation represented a yearly expenditure of more than $1,000,000,000. They came to offer their support as members of the Coolidge and Dawes Advertising Club one of the many professional and business bodies organized by Col. Rhinelander Waldo, chairman of the Coolidge Nonpartisan League.

OLD-FASHIONED BREAKFAST

The visitors arrived at the White House at 8 o'clock and after receiving a cordial reception from the President and Mrs. Coolidge in the Blue Room, walked to the State dining-room, where an old-fashioned New England breakfast, including hotcakes, maple syrup and sausage, was served.

In explaining the purpose of the visit, Col. Waldo said: "We have come to wish you all the success in the world. The welfare of the nation demands that you be elected next Tuesday. We feel certain that the people of this country realize the importance of having an executive of your proven ability and steadfastness of character. As far as the earnest good wishes of this delegation are concerned, I might say there is a personal interest in this visit. The business of advertising is to make business better. That is why the advertising agencies of this country are so solidly mobilized under your banner."

OTHERS SPEAK

Following Col. Waldo's remarks the President and other members of the party adjourned to the rear

(Continued on Page 2, Column 8)

# BATTLE FOR PEKING NEAR

## Hostilities Expected at Any Moment Which Will Decide Control of Chinese Capital

BY CHARLES DAILEY

(Copyright, 1924, by the Chicago Tribune.)
[BY CABLE—EXCLUSIVE DISPATCH]

PEKING, Oct. 29.—Perhaps twenty-four hours will determine whether the Gen. Feng Yu Hsiang and Chang Tso Lin combination or the Wu Pei Fu and Tsao Kun group, will definitely control Peking. Hostilities may occur at any moment which may cut off communications between the capital and Tien-tsin, although they will depend on whether Gen. Wu is ready to fight, since Feng is unable to assume the offensive.

A large force of Manchurian troops has arrived at Lanchow, thus trapping the Chihli army at Shanhaikwan. The British have received reports here stating that Gen. Wu's army at the great wall is still intact.

An American close to President Tsao Kun told me today that M. Karakhan, the soviet Ambassador, is behind Gen. Feng and Dr. Chen Ting Wang, assuring them of soviet support against Tsao Kun. Gen. Feng has received $3,000,000 from Russian sources, and he is also raising considerable money in Peking from sources not revealed. He is arresting and holding for ransom a number of Gen. Wu's partisans, which also is yielding funds.

Wang has relaxed his activity, owing to Gen. Wu's rally, while Hwang Fu, Minister of Education, has been located at Gen. Feng's headquarters, where efforts are being made to force him to form a new government.

Before receiving news of the Manchurian reinforcements, Gen. Feng sent a letter to Gen. Wu, signed by the President, asking him not to fight but to come to Peking and make peace. Later he renounced the letter and at the same time Tsao Kun advised Gen. Wu not to pay any attention to it, as it had been obtained under duress. It is learned that Gen. Feng got Tsao Kun's signature by threatening to put him in the front lines i nthe fighting against Gen. Wu.

Passengers on the international train reaching here at 7 o'clock tonight state that the lines are still about the same, although Gen Feng's men have advanced slightly beyond Langfang, fifteen miles now separating the armies. An international train will leave for

(Continued on Page 2, Column 6)

# Republicans Alone Have Constructive Program, Says Hoover

## COOLIDGE ELECTION HELD ESSENTIAL TO PROGRESS

### *Secretary of Commerce Points Out California's Vital Need for Supporting G.O.P.*

(Continued from First Page)

Ease, progressive in the advancement of science and industry, progressive in the building up of our homes, progressive in the upbuilding of our cities and our States, progressive in social thought, progressive in political ideals. We all want to go ahead. We have been the one people in the world of continuous political experiment. Where do we want to go? As I see it, to greater security in living, greater comfort, greater education, greater social and political justice, greater moral fiber—for everybody who will work—and nobody else. If we are to arrive at sanity as to what is the true road of progress we should accept at once the sincerity and honesty of men and women who oppose us. Our opponents differ from us in their views and their opinions of what is progressive and what is constructive. The vast majority are sincere and honest, and we must address ourselves soberly to the hammering out of the merits and demerits of their propositions.

**FORDNEY TARIFF**

The Fordney tariff, passed by this Republican administration, is of more importance to the State of California than to any other single State in the Union. The Democratic party promises a speedy reduction of this tariff. If we are to judge the future by the past the La Follette party would annihilate it. La Follette himself personally voted against every item in the California schedule, not only for a reduction in the Fordney tariff, but he voted in favor of all the reductions that were brought about in the Underwood tariff in 1913. He has been consistent for years in his opposition to the tariff on California products.

Both of these gentlemen denounce the Fordney tariff as the product of Wall street and the "citadel of privilege." It is a curious fact, known to every student of American economics, that Wall street is for free trade, and anyone who wishes to examine the question has only to study the three or four daily and weekly journals which emanate from that center. They have been unceasing in the denunciation of this Republican policy. Wall street certainly has no interest in keeping up the tariff on California products. If there is any "citadel" that will maintain this protection to every one of California's fundamental industries, I am for California keeping her representation in that citadel.

The Democratic and the third party candidates have repeatedly denounced the tariff as "An act to increase the price of what the farmer buys and reduce the price of what he sells." We can prove the untruth of this statement right here in California with great precision. It is of vital importance that we should make this test, for California will have a large voice in deciding whether or not President Coolidge, who is the sole candidate supporting this protective policy for California, is to remain President.

**LOCAL PRODUCTS**

The Forney tariff greatly increased the duties on the following commodities: Shelled almonds, walnuts, oranges, lemons, grapefruit, olives, apples, berries, cherries, figs, peaches and pears, rice, beans and peas, onions, barley, wheat and oats, sugar beets, dried and preserved fruits, poultry and eggs, butter, cheese, hay and hops, sheep and wool. If there is any important agricultural product of California that is not protected by the present tariff I do not know what it is. On the other hand, there is no tariff on agricultural implements, on breeding animals, on fertilizers, on oil or gasoline, on harness, and the kinds of lumber and cement used on the farms. Our prices on automobiles and sewing machines and other items are the lowest in the world.

Let us make no mistake as to what this means to the people of California. California's production of the agricultural commodities, protected by the Republican tariff, amounts to $440,000,000 annually out of the total of $448,000,000 of Californian's annual agricultural produce. Furthermore the articles that I have enumerated as free of duty represent the large marjority of what the farmer buys if we first subtract the articles upon which he is himself protected.

It must be evident that the truth is this is an act to increase the price of everything the California farmer sells and to reduce the price of what he buys.

Where is the "citadel of privilege" in all this? If there is such a citadel, then the California farmer is sitting in the middle of it. In 1920 there were 517,000 people making their living directly from the protected agricultural industry in California. Today there are many more. Indirectly, another 500,000 are dependent upon the supply to the farmers on the distribution, transportation, banking, and other necessary steps in marketing his product. This number has also increased materially since the 1920 census.

**WOULD CUT TARIFF**

If there is anything that the leaders of the Democratic party and the La Follette party have been certain about, it is that they are going to reduce or abolish the tariff on California products. They did practically demolish this protection in the Democratic Underwood tariff of 1913. If it had not been for the intervention of the war, with its shrinkage of European production and high demand from California products our industries would have been destroyed. The Democratic party proposed and with Senator La Follette's assistance carried through that reduction.

It is the most vital matter in the whole campaign to us in California, because we have builded here an agricultural industry peculiar to ourselves. Our agriculture is highly specialized. It represents an enormous invested capital per acre in cultivation, in land and water, power and roads. It also represents the finest homes, the finest intelligence, the highest skill, the finest civilization ever developed in agriculture in the whole United States—and, in fact, there is no growth comparable with it at any place in the wide world. We have set a leadership in the development of agriculture, in the standards of living and comfort on our farms unparalleled in history. If we are to tear this down we should do it with our eyes open and with full realization as to what it means.

Let us have no illusions about this. The competitors of California for a market in our specialties are the countries surrounding the Mediterranean — Spain, Italy, Serbia, Turkey, Greece and North Africa. The great market for California's surplus produce lies within 500 miles of the Atlantic seaboard. It is that market, in the congested population of the United States, that makes the prices for California produce. Of the fruit shipped from California 65 per cent goes there. Yet transportation cost by sea from the Mediterranean to the heart of California's market is less than it is by rail from the State of California. It costs $1.40 a box on lemons from Los Angeles to New York and only 47 cents from Italy. It costs $1.25 a hundred pounds on dried fruit by rail to New York, it costs 55 cents from Greece.

In terms of price rail transportation cannot compete with water transportation. In terms of labor the wages paid American railway men are far above those paid Italian labor on Italian freight boats. Not only is transportation cheaper but standards of living and wages paid for labor in the Mediterranean are less than one-half of the standards that we have set in California as the minimum necessary for the civilization which we demand for our people.

**ONE COMPARISON**

I recently had the occasion to investigate comparative wages in this section of Europe with those in the United States. Wage comparisons can not be truly made in the paper currency of these different countries. We must find a common denominator of what they can buy in each country. In order to find such a common denominator I adopted a mixture of 95 per cent flour and 5 per cent butter, as being the fundamentals necessary for that useful commodity known as "bread and butter." I found that a skilled mechanic in Italy could buy with his average weekly wages 240 pounds of this useful commodity, whereas a skilled mechanic in the State of California can buy 885 pounds, or over three times as much. I found a common laborer got 143 pounds of it in Italy as against 302 in California, or over twice as much. By taking the tariff off of California products you are being asked to reduce your standards of living and your wages down toward these levels, for you cannot compete unless your costs of production are less.

It was not the argument of any Wall street, or any "citadel of privilege" that obtained this protection for the State of California. It was the argument of justice to a great State and to the industries and standards of living of its people. It was an argument which weighs only with the Republican party. The argument put forward so ably by California's Republican Senators and Congressmen and in which I, as a loyal Californian, also joined, found a receptive ear in the Republican party, and in that party alone. The Democratic party and the La Follette group opposed it bitterly. It is a policy that will be carried on only by Calvin Coolidge, judged by past performance and present protestations.

**RAISIN EXAMPLE**

I want to make this matter seem more clear, and I propose therefore to take one California commodity as an example out of the twenty that I could use. Twenty thousand people in California are engaged in the raising of raisins or in the business and commerce connected with this single product. The average price the farmer is receiving this year for raisins is between 2 1-2 and 3 cents a pound. The average wholesale price on the Atlantic seaboard is about 7 cents, being the price made by our own co-operative association. The duty on raisins is 2 cents a pound. If you take this duty off raisins it means that the yield to the farmer will be less than 2 cents a pound on California raisins. We cannot lower the distribution expenses. That is already down to the bottom through our co-operative associations. The reduction in price, if the tariff is reduced, will come from the farmer.

I know that the prospective 3 1-2 cents to 4 cents being paid for raisins by the co-operative this year scarcely covers the cost of production. If this tariff is taken off every raisin grower had better plow up his vines. Our Democratic and third party friends will say that they can raise barley, or oats, or wheat, or something else on their land, but I ask you, who are raisin growers and who know how many people in California can be supported if we turn our vineyards into grain fields—what do you think about it?

The land bearing raisins is estimated at about 300,000 acres, which produced last year a crop valued at $18,960,000. If we plowed up our raisin acreage and substituted wheat, oats or barley, the most optimistic return would bring only about $4,800,000. What are we going to do with these people who are thrown out of their livelihood?

**ISSUES CHALLENGE**

I challenge the representatives of either of these two other parties to show that this will not happen in every single one of California's special agricultural products.

This is no question to be answered by political vituperation. Nor is it wholly a question of money. If this fine specialized cultivation is to be torn from California it is a degradation of the people of California, it is a lowering of the fine civilization we have led the world in establishing here. The economic well-being of a people is the first stone in the foundation of their welfare. The finer things of civilization can only be builded upon high standards of living, of comfort and of happiness.

Removal of the tariff means to California poorer schools; it means poorer homes; it means larger burdens and longer hours of labor; it means the degradation of our people.

We have other questions of primary importance in California. One of the greatest constructive opportunities of our times lies in our State; I refer to the development of the lower Colorado River. This administration has endeavored earnestly to secure solution to the manifold difficulties that hamper its development. I served as chairman of the commission which formulated the Colorado River compact. This agreement was ratified by six States; was designed to remove the opposition of the Northern States in Congress to the further irrigation of the Imperial Valley and Arizona, and permit the construction of the great works which must precede utilization of this water for irrigation and power purposes. We await the action of Arizona in that matter, pending such action the project is at a standstill.

**COOLIDGE'S STAND**

Calvin Coolidge has declared himself in no uncertain manner upon this whole question. He recently stated: "You will recollect that I had the pleasure to state a year ago that the time had come for the Federal government to undertake the construction of the great works upon the Colorado and I recommended the matter to Congress in my message. The administration has, through the Secretary of Commerce, been unceasing in its endeavor to settle the legal conflicts which have hitherto barred its consummation by opposition in Congress.

"The major purposes of the works to be constructed there involve two fundamental questions which must always remain in public control—that is, flood control and the provision of immense water storage necessary to hold the seasonal and annual flow so as to provide for the large reclamation possibilities in both California and Arizona.

"These considerations seem to me to dominate all others and to point logically to the Federal government as the agency to undertake the construction of a great dam at Boulder Canyon or some suitable locality obviously to be determined by the best engineering talent that can be secured in the nation. I should indeed look with great pride on the consummation of this, one of our greatest national improvements within my administration."

Indeed, it is of first necessity to California that we push this issue through to immediate action and when President Coolidge makes an undertaking it means results. It means protection to the Imperial Valley. It means 500,000 acres more land in cultivation in California. It means 100,000 more people provided with happy homes. It means more and cheaper power.

**TAX REDUCTION**

In all the mud slinging that is in progress we hear very little about the successful drive for economies in public expenditure made by the Republican administration. If there is anything that is of paramount need in our country today it is reduction in taxes, both national and local. Nobody escapes the result of taxes today—every worker, farmer, clerk, or merchant is paying taxes somewhere, either directly or indirectly. In California between 10 and 15 cents out of every $1 paid to the public utilities finds its way directly into the tax collector's office.

During this administration there has been a reduction in the annual cost of the Federal government from $5,538,000,000 in the last year of the Democratic administration (which was three years after the war) to a total of less than $3,300,000,000 this year, or a saving in the cost of the government of about $2,300,000,000 per annum. That is a saving of $100 per year to every family in the country. During this time the public debt has been also reduced by nearly $3,000,000,000.

Nor do figures tell the real story of the effort involved. The reduction of government expenditure and taxes is the most difficult process in government. It is easier to inaugurate a great government establishment than it is to cut one off. You can make political friends by spending money. You make nothing but political enemies by saving it.

**ECONOMY DRIVE**

The real story of the accomplishment lies in the 150,000 Federal employees returned to private life in the enormous pressures applied by Federal employees and their friends that each one should be retained and that the work they were doing should be continued. It lies in the increase of efficiency, the steady drive for economy—dollar by dollar.

Another part of this story lies in the fact that about $2,300,000,000 of our expenditures are directly or indirectly for the wars we have fought and the preparedness we must maintain for the future, through bond interest, the care of our veterans and our Army and Navy. We cannot cut anywhere here; the nation cannot afford unpreparedness or lack of care of its veterans. Nearly all of our economies have to be made, therefore, outside of this field. Considered in this light the reductions amount to about 50 per cent in four years. Our opponents may endeavor to diminish the effect of this impressive demonstration. But the reduction of taxes that has been made to every man, woman and child in the United States in this administration is its own testimony.

We have a man in the White House, who has lived a whole life of frugality, who regards economy in government expenditure as a personal obligation to the people of the United States and whose constant drive to reduce taxes is unceasing and will be unceasing for the next four years. I say this deliberately for I am fully convinced Calvin Coolidge will be re-elected.

What do our opponents offer?

**DECRY ECONOMIES**

The Democratic party decries these economies. They regard them as of no consequence.

The La Follette party promises us a long list of actions, which will increase it. One of their proposals, that of government ownership of railways, would alone add 30 per cent to our taxation. The Canadian government, which owns a railway with $250,000,000 operating revenue, is paying $50,000,000 a year out of taxes because the people along that line insist upon having rates below cost. The Canadian government is better adapted to manage railways than is our own government, with our divided authority between the Executive and Congress and between the Federal and State governments. If our government did no worse than the Canadian in operating railways we would in proportion to the Canadian government experience a load of $1,000,000,000 a year on the taxpayers.

The La Follette party in its platform proposes government ownership and operation of railway and other public utilities. In his speech some months ago the candidate emphasized this: "I am for government ownership of railroads and every other public utility, every one." This means all railways, power, light, telephone and telegraph. The Republican party stands for private ownership with the prevention of abuse through government control of service and rates or profit.

I have spoken elsewhere on this subject at great length. I propose only to take your time here to summarize what it means.

**BACKWARD STEP**

If I believed for one moment that this adventure would reduce rates, that it would produce better service, that it would decrease taxes, that it would benefit the employees, and the public, that it would maintain discovery, initiative and advance in the development of these services, that it would not wreck our republic, that it would strengthen the foundations of social and spiritual progress in America, or even that it would do a few of these things, I would unhesitatingly accept this proposal, stupendous as it is.

But I do not believe it. I am convinced not only from the experience of our own country, but from all the attempts made by other countries that government operation is a step backward in every one of these propositions. It is the negation of progress.

Much of the present agitation is based upon conditions, not as they are today but as they were a generation or more ago. There were then great abuses that called for remedy. The Republican policy of public regulation and the historic moral upheaval to which Theodore Roosevelt contributed more than any one man cured the worst of those evils and created the machinery of government to meet the rest. Theodore Roosevelt was the enemy of government ownership and the advocate of public regulation of rates, profits and service.

I could talk at great length upon the failure of government ownership and operation in other countries. We have often had quoted to us the State power system of Ontario, where power is drawn from Niagara Falls. It is claimed that the consumer is better off than under private owned, government controlled power on the American side.

**COSTS COMPARED**

If you will compare the charge for power as between Buffalo and Syracuse with the charge for Toronto and make allowance for the taxes paid by the American companies, you will find that the people of Syracuse, although twice as far removed from the source of power, obtain power for less money than Toronto.

You will find that Buffalo with a shorter distance of transmission than Toronto, receives power at 20 per cent less. You will find that there are some special cases where Canadians sell power for less money than Americans; you will find, however, that this is not the case in the gross sum of money collected from the community.

If you will examine the operation of the Canadian government railways you will not only find that if taxes be counted in that the rates are higher than American railways, but you will find that the average payment to their employees is 10 to 15 per cent less.

I could display more facts and figures with regard to Canadian, Italian, French, German and Austrian government railways. I could point at some States where government ownership has been brought about by the creditors trying to get rid of bad investments. I could point out the political debauchery brought about by their mobilized public employees.

Our government has some necessary power interest of its own. The building by the government of great central dams, as on the Colorado, the St. Lawrence and elsewhere, whose primary functions are water supply, or control of flood or irrigation, or navigation, and where power is a by-product, is a far different thing from going into power production and distribution as a business.

**CHANGE COSTLY**

We have constructed our government upon the theme that its major purpose is to preserve human liberty amid the changing social and economic scene. If we divert it to the making of money we shall have sadly lost by the change.

Our form of government, which we have developed over 150 years, has assured us a measure of freedom and progress hitherto unparalleled in political history. The more we cherish it the less ready we should be to load it with a burden for which it was not built. To bear this load the Constitution would need to be rewritten in a score of places, until it was no longer the symbol of our freedom. Above all it would change the major thought and purpose of our government into the making of money instead of devotion to the preservation of basic human liberties.

And paralleling and paralyzing every argument against public government operation is one insistent note. That is the preservation of the vital initiative and enterprise of our people. This is the mainspring of progress. Bureaucracy is the dead hand on initiative. Government can correct abuse without entry into business. If it cannot, then it must be written down that our government is a failure.

We are asked to abandon all that we have builded as a land of opportunity by injecting into it economic patent medicine from Europe. Socialism may have a place with some of the nations of Europe because of their failure to provide freedom, opportunity and service. It has no place with us. We are building here a form of social organization of our own. We differed with European ideals 300 years.

We have today in America the widest extended and most efficient utility services in the world. We have developed an effective method of controlling abuses. We contribute more to invention and improvement than all other peoples combined. We are asked to abandon all this and embrace new social ideas, increase our cost of service, decrease our national efficiency, undermine our democracy, destroy the fundamentals upon which our nation has become great. This is not progressive, for it is not progress. It is destruction.

*Commerce Secretary Here to Vote*

Herbert Hoover Arrives in Los Angeles

## HOOVER SEES COOLIDGE WIN

### *Commerce Secretary Upon Arrival Here Says Victory Certain if Most of Voters go to Polls*

Coolidge will win at the coming election if the vote comes out, declared Secretary of Commerce Hoover upon his arrival in Los Angeles yesterday.

The Secretary, accompanied by Mrs. Hoover, came here to cast his vote, his legal residence being in California. He will make several political speeches in this section between now and election day.

"Of course, it is impossible to say what proportion of the population will vote at this election," said Mr. Hoover. "In the last Presidential election 62 per cent of the electorate went to the polls, but at the last Congressional election only 40 per cent was represented."

"It is virtually certain, however, that if a majority of the voters perform their duty as American citizens by going to the polls this year, the Republican ticket will win. The sentiment favoring President Coolidge throughout the country is strong enough to elect him provided it is given expression."

He added that in some sections this sentiment is so strong that the President's re-election is regarded as a foregone conclusion, which may have a tendency to create indifference among the voters, causing them to neglect their duty to vote. He suggested that this is a dangerous state of mind and that he hoped this sort of apathy may be everywhere overcome before election day.

In this connection the Secretary stated that he considered it of special importance that the people of California exercise their franchise rights this year.

"The people of this State have more at stake in this election than those of any other State in the Union," he asserted. "The continued prosperity of nearly all California industries depends on tariff protection and the people here can't afford to jeopardize that protection by participating in any action that will lead to a change in governmental policy resulting in a lowering of the present tariffs. Such a change will be inevitable if the Republican ticket is defeated."

During his stay in California Mr. Hoover will devote some attention to matters in this State pertaining to certain contemplated national legislation affecting co-operative marketing. He will also discuss the Boulder Dam project with the interests engaged in the promotion of that enterprise. He stated that he hoped there would be some possibility of reaching an agreement on this subject after the election.

## *LA FOLLETTE WOULD TAKE OVER POWER*

### *Radical Senator Renews Demand for Government Ownership*

[BY A. P. NIGHT WIRE]

SCHENECTADY (N. Y.) Oct. 29. Senator Robert M. La Follette, independent Presidential candidate, advocating government ownership and development of water power in a speech here tonight, declared that "when we purge our life of monopoly through public ownership, we purge our government of corruption as well."

"I am not sure," he continued, "but this is the only way out of corruption. As I look back over the past fifty years, it seems to me we have adopted every other means to protect ourselves from corruption and year by year the corruption has grown worse.

"This corruption springs from monopoly and privileges. Whether it is in the city, in the State or at Washington, corruption and bribery are traceable to men seeking monopoly.

Conceding that government ownership "involves possible dangers," the Wisconsin Senator who brought his campaign in New York State to a close with his address here, admitted that it "involves a great increase in the number of government employees."

"But there is this great gain," he asserted. "Public business is performed in the open. It is under scrutiny. Every two or four years the people have a chance to vote. They can vote graft out if it should come into the government service. The press will then expose it, for the press will be free to expose it. Members of Congress will expose it, for then there will not be so many corporation attorneys in Congress.

"The light of publicity is the only thing that keeps the government clean. But this light does not penetrate into the private offices of J. P. Morgan & Co. It does not penetrate into the secret conferences which raise huge slush funds from private monopoly for the corruption of the voters. It does, however, in time, play in all its fullness on the acts of public men."

## *Few Willing to Wager on Davis or La Follette*

[EXCLUSIVE DISPATCH]

CHICAGO, Oct. 29.—Wagering on the outcome of the Presidential election has simmered down to one proposition — whether President Coolidge will be elected or defeated. La Salle street was quoting odds today at 5 to 1 and 7 to 1 that Coolidge would win, and, according to agents of both New York and Chicago firms accepting election bets, there is a definite shortage of money against Coolidge.

Practically no effort is being made to effect wagers on John W. Davis or Senator Robert M. La Follette to win on November 4, even at top heavy odds of 10 to 1 and 15 to 1 on Davis, and 50 to 1 and up on La Follette. It is the dullest national election in history from the viewpoint of the professional election gamblers.

## *Head of D.A.R. Urges Voting by Daughters*

[EXCLUSIVE DISPATCH]

WASHINGTON, Oct. 29. — Mrs. Anthony Wayne Cook, President-General of the Daughters of the American Revolution, has sent out the urgent request to all Daughters to vote in the coming election. She says in part:

"Daughters of the American Revolution have always and will always wisely abstain from participating in partisan politics—but we are active participants in the cause of good government, and in exercising our right of franchise, as such, it is earnestly hoped that each of us who is entitled to vote will be aroused to her sense of duty in that direction. Vote as you pray, but vote!"

**ROBBERY SUSPECTS FREED**

[BY A. P. NIGHT WIRE]

YANKTON (S. D.) Sept. 29.—Four men arrested in Sioux City as suspects in the recent Utica State Bank robebery were released here last night, having proved that they had no connection with the affair.

EVERY MORNING IN THE YEAR Los Angeles Times
The Times Building, First and Broadway. Phone MAin 8300
90c per month DELIVERED BY CARRIER Single Copies, Daily, 5 cents; Sunday, 10 Cents
By Mail, in Postal Zones 1 to 4, including California, Arizona, Nevada, Utah, Idaho, $15.60; Monthly, $1.30. In Zone 5, including Colorado, Kansas, Montana, New Mexico, Oregon, Washington, Yearly, $16.80; Monthly, $1.40. In Zone 6, 7 and 8, United States, Canada and Mexico, Yearly, $18.00; Monthly, $1.50. Postage Prepaid.
Entered as second-class matter Dec. 4, 1923, at the Postoffice at Los Angeles, Cal., under the Act of March 3, 1879.
THURSDAY MORNING, OCTOBER 30, 1924. VOL. XLIII.

## CONSERVATIVES REGAIN POWER

(Continued from First Page)

feated for Oldham, was formerly Mr. Lloyd George's secretary.

The story from Manchester is of the Conservatives regaining seats lost to the Liberals at the last election.

The Rusholme division, which is traditionally a Conservative seat, but was won in the last election by the Liberal, C. F. G. Masterman, on the fiscal issue, now returns to the Conservative fold. The unsuccessful Liberal candidate was helped in his election campaign by James R. Campbell, the editor of the Workers' Weekly, whose Communistic activities caused the defeat of the government in Parliament.

Former Premier Herbert H. Asquith went down to defeat along with many of his followers. It had been intimated in the campaign that if Mr. Asquith were defeated in this election he would retire from politics. This, however, he has not confirmed.

**CONSERVATIVE GAINS WIDE**

The Conservatives made new conquests in all sections of the country. Early returns from the industrial Midlands showed that the Conservatives were snatching back seat after seat, which the Liberals had won from them last year on the free-trade fight against protection. Later, cities in the south and west of England also began to turn in Tory triumphs. The country constituencies, which are largely made up of agriculturalists and villagers, which generally vote Conservative, will not be heard from for a considerable time.

The London boroughs, which had reported up to 1 o'clock this morning, gave indications that the capital, like the lesser cities, was coming back into the Conservative fold.

The Laborite Subsecretary of the Air Ministry, William Leach, was defeated for Bradford control, polling 16,652, against the Conservative's, Lieut.-Col. A. Gedie, 17,854, a conservative gain.

Arthur Ponsby, subsecretary of Foreign Affairs, was re-elected for the Brightside division of Sheffield.

The Conservatives scored again in West Birkenhead, returning J. E. Nuttal, 13,059, against W. H. Egan, Labor, 12,723. This was repeated in Birkenhead, East, Lieut.-Col. W. H. Scott, Conservative, receiving 11,328; H. G. White, Liberal, 9274, and Coulthard, Labor, 7496.

Swanson, West: The Rt. Hon. Walter Runciman, Liberal, 10,023; H. Samuel, Labor, 9185; W. A. Hewins, Conservative, 8322. Liberal gain.

Liverpool, West Derby: J. S. Allen, Conservative, 18,667; Adama, Labor, 8807; C. S. Jones, Liberal, 8321. Conservative gain.

Walthamstow, West: Maj. H. E. Crawfurd, Liberal, 12,991; V. L. McEntee, Labor, 12,531. Liberal gain.

**LADY ASTOR WINS**

Lady Astor was re-elected for the Sutton division of Plymouth.

John Robert Clynes, Lord Privy Seal and deputy leader of the House, was re-elected for the Platting division of Manchester, but his majority was reduced.

An extraordinary significant result was at Waltasey, where the Conservative Sir R. B. Chadwick, retained his seat, but whereas in the last election his majority was only 849 in his contest against a Liberal, his majority this time in contest against a Laborite was 13,965. The figures were: Chadwick, 22,599; Warren, Labor, 8634.

Oliver Baldwin, the Laborite, son of former Premier Stanley Baldwin, was beaten in Dudley by the Conservative, C. E. Lloyd.

Miss Margaret Bondfield, Parliamentary Secretary for Labor, was defeated for Northampton.

Miss Bondfield, whose record in Parliament is considered noteworthy, was defeated by less than 1000 votes by her Conservative opponent, Sir Arthur Holland.

Lincoln: R. A. Taylor, Labor, 11,596; Sir G. C. Hamilton, Conservative, 11,557; A. G. MacDonnell, Liberal, 4952. Labor gain.

Nottingham, Central: H. A. Bennett, Conservative, 15,107; W. H. Coultate, Labor, 6583; H. Roberts, Liberal, 4409. Conservative gain.

Another Conservative gain was made in Hartlepools, where Sir Wilfred Sugden won the seat. The vote: Sugden, Conservative, 19,047; W. A. Jewitt, Liberal, 15,725; Aitchison, Labor, 3717. Jewitt was the previous sitting member.

Lady Diana Manners's husband, Maj. A. Duff-Cooper, Conservative, won another victory for his party in the Oldham district. The vote: Duff-Cooper, Conservative, 27,419; Sir Edward Grigg, Liberal, 24,761; W. J. Tout, Labor, 23,638; J. Wilson, Labor, 22,081. Conservative gain (two elected.)

**TOM MANN SWAMPED**

Tom Mann, the Labor and Communist candidate, was badly defeated in Nottingham, East. E. Brooklebank, Conservative, capturing the seat, 11,524; W. N. Birkett, Liberal, 10,073; Mann, 1448.

The Labor War Minister, Stephen Walsh, was re-elected for the Ince Division of Lancashire with 15,272. His Conservative opponent, Gabriel, polled 7910.

In the Darwen Division of Lancashire, Sir F. B. Sanderson, Conservative, polled 13,017; F. H. Hindle, Liberal, incumbent, 12,082; T. Ramsden, Labor, 6188. Conservative gain.

Pewsbury: Ben Riley, Labor, 9941; F. W. Skelsey, Conservative, 7516; T. E. G. Harvey, Liberal, 6723. Labor gain.

The Conservatives made another gain in the Moss side division of Manchester, the Conservative, B. G. Hurst, polling 14,038; T. R. Ackroyd, Liberal, 10,024.

Manchester: Blackley Division: W. J. H. Briggs, Conservative, 9737; P. M. Oliver Liberal, 6909; W. Burke, Labor, 6195. Conservative gain.

Manchester: Rusholme Division: F. B. Merriman, Conservative, 13,341; C. F. G. Masterman, Liberal, 7773; W. Paul, Labor, 5225. Conservative gain.

The Minister for Pensions, F. O. Roberts, was re-elected for West Bromwich.

In Batley and Morley the Liberals made a gain. W. Forrest, Liberal, polled 16,369; B. Turner, Labor, 15,966.

Bath gave a Conservative gain. Capt. C. P. Foxcroft, Conservative, polling 10,067; P. W. Hadley, Liberal, 8800, and Capt. W. T. Chobell, Labor, 3912.

Southport: Col. G. Deigh White, Conservative, 17,439; Sir John Brunner, Liberal, 11,184. Conservative gain.

Reading: W. G. Williams, Conservative, 21,258; Dr. R. Mansbridge, Labor, 18,237. Conservative gain.

Eccles: A. Bethell, Conservative, 16,922; J. Buckle, Labor, 14,793. Conservative gain.

The first Communist elected to the new Parliament was T. Bakhvala, who defeated the Liberal member, H. Hoglin, who was elected in the last election, in Motherwell North. This, therefore, was a loss for the Liberals.

The vanquished Sir Arthur William Leach, was noted for his pacifist leanings. His pacifist speeches since he was made head of one of the military departments attracted much attention.

Arthur Ponsonby, who was re-elected, was the minister in charge of the Russian treaty negotiations.

## POLICY TO STAND COOLIDGE VOWS

(Continued from First Page)

of the White House, where several spokesmen for the delegation explained to the President why advertising men wanted to see him elected, and commended him for the successful manner in which he had conducted affairs. Among these speakers were Edward W. Gibbs, of Cleveland, advertising manager of the National Cash Register Company; Frank Presbrey of New York, president of the Coolidge and Dawes Advertising Club, and George W. Elkins of San Francisco.

In thanking the delegation, the President with much feeling said that one of his greatest ambitions is to have the appreciation of business men, and to know that he has their genuine support.

"In return I can only say I am grateful and in return give you my pledge that I shall continue those policies which have brought peace and prosperity to this nation," he said.

## FLYERS SHOOT CLOUDS DOWN

(Continued from First Page)

military, but as the country is organized at present, since we are forced to employ aircraft, it is inevitable that the Army Air Service should co-operate.

"Should the government provide the money and facilities to perfect, install and operate the planes for large-scale work, with hundreds of planes dusting and ready to carry on the 1000 pounds of sand to heights varying from 500 to 15,000 feet, it will have at its command the means of removing fog over its harbors, landing fields and elsewhere, and the power further to cause rainfall to relieve and where needed. Such a plan in the East and in the dry and arid sections of the country—provided, of course, that there are rain clouds present, local or otherwise, and that the air between the earth and the clouds is saturated to a degree beyond the point of condensation, that is to say, at the time when it sprinkles and does not rain."

## NEW BATTLE IS NEAR IN CHINA

(Continued from First Page)

Tien-tsin at noon tomorrow, and is expected to return at midnight, whence it will proceed to Shanhaikwan. More foreigners will leave at noon.

Among the Americans registering at the Tribune bureau here were Mrs. A. H. Standish, and Dr. W. A. Hawley of Oak Park; A. J. Hilton, J. L. Childs of Chicago, and Alvey Fischer, wife and daughter, of Cleveland.

**AMERICAN NOW AT HEAD OF FOREIGN FORCE**

[BY CABLE—EXCLUSIVE DISPATCH]

TIEN-TSIN, Oct. 29.—Gen. William D. Connor, U.S.A., is now senior commander of the foreign forces here, owing to the illness of Gen. Yoshioka of Japan. Some expect that Gen. Yoshioka's illness is "diplomatic," to force the American general to take the lead in demand on Gen. Wu Pei Fu to respect the treaty obligations that there be no Chinese soldiers in Tien-tsin.

Former Premier Chang Shao Ting, one of the oldest military leaders and a relative by marriage to both Gen. Wu and Gen. Feng Yu Hsiang, has gone to Peking to act as peacemaker with some prospect of success, due to the confidence inherent love of compromise of Tien-tsin apparently is prominent.

## *Food and Beer Pledge Checks Election Fight*

[BY CABLE—EXCLUSIVE DISPATCH]

BERLIN, Oct. 29.—All fight at a wild election meeting organized in Munich by the Fascisti under Gen. Ludendorff was quelled as if by magic when the chairman read the powerful manifesto, promising reduction of low prices for food and cheap beer in case of Fascisti victory. In spite the alluring way that Gen. Ludendorff seems unable to keep his party together. Three of his leaders retired today.

eles Times DAILY FOUNDED DECEMBER 4, 1881.

Phone MEtropolitan 6700

ED BY ... Single Copies, Daily, 5 Cents; Sunday, 10 Cents.

... California, Arizona, Nevada, Utah, Yearly, ... Colorado, Idaho, Montana, New Mexico, ... $12.00; by Zone 3, 4 and 5, $18.00. Monthly, $1.00. POSTAGE PREPAID.

... at the Postoffice at Los Angeles, Cal., ... of March 3, 1879.

ER 30, 1924. VOL. XLIII. NO. 316.

polling 16,067; F. W. Rafferty, Liberal, 8800, and Capt. W. E. Chobell, Labor, 3916.

Southport: Col. G. Dalrymple White, Conservative, 17,439; Sir John Brunner, Liberal, 11,144. Conservative gain.

Reading: W. G. Williams, Conservative, 21,238; Dr. S. Hastings, Labor, 18,237. Conservative gain.

Eccles: A. Bethell, Conservative, 16,822; J. Buckle, Labor, 14,759. Conservative gain.

The first Communist elected to the new Parliament was R. Sakiatvala, who defeated the Liberal member, H. Hogbin, his conqueror in the last election, at Battersea, North. This, therefore, was a loss for the Liberals.

The vanquished air subsecretary, William Leach, was noted for his pacifist leanings. His pacifist speeches since he was made head of one of the military departments attracted much attention.

Arthur Ponsonby, who was re-elected, was the minister in charge of the Russian treaty negotiations.

## POLICY TO STAND COOLIDGE VOWS

(Continued from First Page)

of the White House, where several spokesmen for the delegation explained to the President why advertising men wanted to see him elected, and commended him for the successful manner in which he had conducted affairs. Among these speakers were Edward W. Gibbs, of Cleveland, advertising manager of the National Cash Register Company; Frank Presbrey of New York, president of the Coolidge and Dawes Advertising Club, and George W. Kleiser of San Francisco.

In thanking the delegation, the President with much feeling said that one of his greatest consolations is to have the approbation of business men, and to know that he has their genuine support.

"In return I can only say I am grateful and in return give you my pledge that I shall continue those policies which have brought peace and prosperity to this nation," he said.

## FLYERS SHOOT CLOUDS DOWN

(Continued from First Page)

military, but as the country is organized at present, since we are forced to employ aircraft, it was inevitable that the Army Air Service should co-operate.

"Should the government provide the money and facilities to perfect, install and operate the process for large-scale work, with hundreds of planes designed and built to carry on the 1000 pounds of sand to heights varying from 1500 to 15,000 feet, it will have at its command the means of removing fog over its harbors, leading cities and elsewhere, and the power further, to cause rainfall as when and where needed, both in the East and in the dry and semi-dry sections of the country—provided, of course, that there are rain clouds present, local or otherwise, and that the air between the earth and the clouds is saturated to a degree beyond the point of evaporation, that is to say, at times when it sprinkles and does not rain."

## NEW BATTLE IS NEAR IN CHINA

(Continued from First Page)

Tien-tsin at noon tomorrow, and is expected to return at midnight, whence it will proceed to Shanhaikwan. More foreigners will leave at noon.

Among the Americans registering at the Tribune bureau today were Mrs. A. H. Standish, Lora Standish, and Dr. W. A. Hemingway of Oak Park; A. J. Elliott and J. L. Childs of Chicago, and Albert Fischer, wife and daughter, of Cleveland.

### AMERICAN NOW AT HEAD OF FOREIGN FORCE

[BY CABLE—EXCLUSIVE DISPATCH]

TIEN-TSIN, Oct. 29.—Gen. William D. Conner, U.S.A., is now senior commander of the foreign forces here, owing to the illness of Gen. Yoshioka of Japan. Some suspect that Gen. Yoshioka's illness is "diplomatic," to force the American general to take the lead in a demand on Gen. Wu Pei Fu to respect the treaty obligation that there be no Chinese soldiers in Tien-tsin.

Former Premier Chang Shao Ting, one of the oldest military leaders and a relative by marriage to both Gen. Wu and Gen. Feng Yu Hsiang, has gone to Peking to act as peacemaker with some prospect of success, due to the Chinese inherent love of compromise. A battle on a large scale north of Tien-tsin apparently is imminent.

## Food and Beer Pledge Checks Election Fight

[BY CABLE—EXCLUSIVE DISPATCH]

BERLIN, Oct. 29.—A free-for-all fight at a wild election meeting organized in Munich by the Fascisti under Gen. Ludendorff was quelled as if by magic when the chairman read the newest party manifesto, promising enforcement of low prices for food and good beer in case of Fascisti victory. Despite the alluring wet plank, Ludendorff seems unable to keep his party together. Three more of his leaders retired today.

Shields & Orr
"The Good Tailors"
414-416 West 6th St.
Established 1902

Get Your Own Election Returns—

—at home—in a comfortable chair! Have a radio in time to enjoy this experience. You'll want one sooner or later—so why not at once—in time to "listen in" on the election returns of 1924! A Barker Bros. special radio offer is additional incentive.

$98.50
COMPLETE WITH LOUD SPEAKER

WARE
Neutrodyne
3 Tube RADIO

A PRICE STARTLINGLY LOW on a famous "Ware Neutrodyne!" Here is a radio with fine tone quality—selectivity—clarity—operated in the simplest manner possible. At Barker Bros.'—this rare opportunity is offered.

Barker Bros.' Music Store
Open Every Evening

Barker Bros.
Complete Furnishers of Successful Homes
BROADWAY, BETWEEN SEVENTH AND EIGHTH

The RADLEY
$12.50

A NEW, SQUARED TOE, "HURLEY" MODEL THAT IS MAKING FRIENDS ON SIGHT. LITTLE WONDER, THOUGH, FOR IT'S ONE OF THOSE SHOES THAT IS HARD TO BEAT. NEATNESS, DISTINCTIVENESS AND EVIDENT QUALITY MAKE THE "RADLEY" A MODEL THAT WILL COMMAND YOUR INSTANT ADMIRATION.

WE'RE RATHER PROUD OF THIS SHOE—WE WANT YOU TO SEE IT. YOU'LL KNOW THEN WHY WE'RE SO ENTHUSIASTIC ABOUT IT.

THE NEW "Desmond's"
616 BROADWAY
Make our Barber Shop a daily habit.

Turkish Bath
Private dry bathrooms upstairs. The largest and finest equipped Turkish bath in the city. Experienced masseurs and rubbers. Swimming, hot room, needle and tingle showers.
Hair Shingling, Internal Baths
311-313 S. MAIN ST.
Don't Judge by Location.
Inspection Invited.
Men Only.

Sure Relief FOR INDIGESTION




BELL-ANS
25¢ and 75¢ Packages Everywhere

## WOMEN HEAR PARTY PLEAS

*Capt. Fredericks Reviews Republican Policies*

*Democratic Speakers Rap Protective Tariff*

*Banker Spreckels Speaks in Denunciatory Terms*

The logic of Capt. J. D. Fredericks, representing the Republican party, was pitted against the emotionalism of Rudolph Spreckels, regional director of the La Follette campaign, when they appeared yesterday before a large gathering of men and women at the Hollywood Women's Club. Mattison B. Jones spoke for the Democratic party.

The speakers were asked to confine their remarks to their party platforms and Presidential and Vice-Presidential candidates. They were introduced by Mrs. William C. De Mille, chairman of the club's public welfare committee.

"When the Republican party took control the country was suffering from the war era deflation," said Capt. Fredericks. "Five million men were unemployed and all have been put to work. The cost of running the government was enormous. That has been reduced by the Republicans $2,000,000,000 annually. Federal taxation has been reduced $3,000,000,000. The responsibility for this saving rests with the administration."

### REVIEWS DEEDS

Capt. Fredericks cited the Disarmament Conference, the announced adherence to the World Court and the aid given the Dawes committee experts as the interests of the Republican party in foreign affairs, and also the administration's accomplishment in funding the British war debt.

The Republican tariff, he said, was mainly responsible for the prosperity of the country.

"We have erected a tariff wall around this country which has elevated the American workingman to a supreme place," he said.

"The Constitution, which has preserved this nation in peace and prosperity while others were toppling, is being attacked through an attempt to destroy the power of the Supreme Court. The Republican party has set itself firmly against that proposal."

Mr. Jones stated that the Democratic platform represented the man as opposed to money. He begged that the people insist that the tariff be removed from the realm of politics. He touched lightly upon California's interest in a protective tariff. The Democrats, he said, wanted a downward revision in railroad rates. He recited a long list of enactments under the Wilson regime. Mr. Jones gave a history of Mr. Davis, but ignored 'Brother Charley' Bryan.

### FILLED WITH EPITHETS

Mr. Spreckels, a wealthy San Francisco banker, immediately launched into an eloquent indictment of the administration. The hall was filled by the phrases, "corruption," "predatory wealth," "Wall street," "exploiting class," "return to government of the people," "newspapers corrupt, give false information," "greed," "special privilege," "capitalists," "avarice," "nation in jeopardy," "La Follette and Wheeler have never been corrupted," "dishonesty," "crusade," "clean hands," "Teapot Dome," "bribery," etc.

"I am happy to speak of La Follette's war record," he said. "He did vote against going to war, but after the country was in he offered more measures than any other Senator for the benefit of the soldiers and sailors and toward winning the war."

"La Follette is not a pacifist," he said, "but thinks it is wrong to build a great Navy, capable of testing its strength against those of other nations on the high seas."

Building a navy, Mr. Spreckels quoted his candidate, would make the other countries suspicious of us and would result in wars.

He painted the farmer in pitiful colors and said that La Follette, if elected, had promised to call a special session of Congress and pass some laws to relieve the farmer "without the scientific study of the subject by a commission, as Mr. Coolidge proposes."

Mr. Spreckels made no reference to such proposals of the La Follette platform as the overriding of the Supreme Court and the Constitution, and government ownership of public utilities, nor did he refer to La Follette's votes against California's products on the tariff bill.

## CANDIDATES ARE GUESTS OF LEAGUE

*Speaker Urges Duty of Every Citizen to Take Part in Election*

A luncheon in honor of the candidates indorsed by the Young Men's Republican League was given yesterday at the Biltmore.

Chief Asst. U. S. Atty. Herron presided, and introduced Justice Lewis R. Works of the Court of Appeal. Superior Judge Fleming, Justice of the Peace Baird, Supervisors Bean and Wright, Speaker of the Assembly Merriam, Assemblyman Graves and Howard W. Davis and Walter J. Little, Republican nominees for the Assembly.

Former Judge Robert M. Clarke, who recently returned from the visit of the American Bar Association to London, spoke on the administration of English justice.

"Any fault that the public finds in the holders of public office is due to their own carelessness in voting," said Mr. Clarke. "On Tuesday 50,000,000 American people have the right to go to the polls and declare their choice of officials. It behooves them to do so rather than to criticise the acts of officials elected when they failed to vote.

"In this campaign the Republican party is cast as the defender of the Constitution, which the radicals are attacking. Such an amendment as La Follette proposes would negative the Constitution. It can be changed and amended as the needs arise without throwing the whole document and system into the discard. The will of the people can be enforced as it was in the case of the popular election of Senators, female suffrage, prohibition and the income tax."

## DAVIS ATTACKS FOREIGN POLICY

*Democratic Nominee Strikes at Coolidge and Hughes*

*Attempts to Explain Party's Declaration on League*

*Pictures How He'd Like to Reorganize the World*

[BY A. P. NIGHT WIRE]

NEW YORK, Oct. 29.—President Coolidge and Secretary Hughes were singled tonight for a direct attack by John W. Davis, Democratic nominee for President, when he answered speeches delivered by them last Thursday, and pointedly replied to definitions they gave of the administration's foreign policy.

Speaking at the Academy of Music, Brooklyn, Mr. Davis declared he would replace "sporadic, exceptional and casual" international conferences with a "system of organic, regular and periodic conferences, whose coming together will not depend upon the passing whim of any nation, but which will be a part of the ordered life of the world."

"This is a vital question," Mr. Davis said, "of far greater consequence than any matter of machinery or the language of any particular covenant.

"It makes the whole difference between the old world with its dreary record of appalling disasters and the new world with its promise of a better day.

"And to this coming change which will separate the future from the past," Mr. Davis said, "the President is obviously blind or deliberately hostile."

### ATTACKS HUGHES

Secretary Hughes's "defense" of the Washington Armaments Conference was replied to, Mr. Davis explaining that it never had been his intention to "belittle" the conference, but rather to "clear the public mind of the gross exaggerations with which political ardor has intentionally surrounded its results."

"What ever may rightfully be said in praise of the Washington conference as a beginning," Mr. Davis said, "it is impossible to escape the conclusion that if we are to go no further it will constitute a most unfortunate ending. If the peace of the world is to rest in the future as it has done in the past, upon force; if each nation is to rely for protection upon its weight of armament, then as a result of the Washington conference our security has been made unquestionably less secure. Unless we are willing to press on and lend our aid to the cause of general disarmament and the upbuilding of world opinion and international arbitrament as a substitute for force, it might well have been better for us had we never made this initial advance.

"Hardly less happy is the Secretary when he comes to interpret the meaning of the Democratic platform on the subject of international relations and the League.

"If he will spend the necessary time to re-read the Democratic platform he will find there is a declared purpose to lift, if possible, the great question of America's relation to the League of Nations out of the quagmire of party politics and to give the American people a chance for its consideration, free from the unrelated contentions of a political campaign.

### DAVIS'S VERSION

"There may be those, who, for fancied political advantage, would oppose this purpose, but most Americans, I believe, whether friends or foes of the League itself, regret that it became the sport of partisanship, and are eager to raise the question from that plane. No true friend of the League wishes to have the United States enter by trickery or evasion, neither by the side door nor back door, but if at all, publicly, firmly, in a manner compatible with the dignity of the United States and its standing in the world. They have the promise of the Democratic party to this effect and an assurance that, pending the coming of that day we will officially participate in any conference called to deal with world affairs."

Referring to another statement contained in the President's address explaining that the administration had abstained from joining the League of Nations "mainly for the purpose of avoiding political entanglements and committing ourselves to the assumption of the obligations of others," Mr. Davis said:

"Presumably the President meant to intimate that we not only have abstained, but will continue to abstain from the League of Nations; and having closed the incident, he has closed his mind and his memory as well, since otherwise he would recall that even were the United States a member, it could be committed to no entanglements or assumption of the obligations of others without its affirmative vote and consent. If we abstain 'mainly' for the reasons assigned by the President, it would be interesting to know what other reasons are in his mind which support these main considerations."

## Voters Asked to Insure Coolidge Aid in Congress

[EXCLUSIVE DISPATCH]

WASHINGTON, Oct. 29. — The importance of electing a reliable Republican Congress, which will restore party responsibility and smash bloc control was emphasized by Senator George H. Moses of New Hampshire, chairman of the Republican Senatorial Committee, in a statement issued today in New York. Mr. Moses believes the voters want Calvin Coolidge for President and he urges them to take good care that he will not be deprived of the legislative machinery which is so necessary for a successful administration of his office.

## CUBA'S INVITATION TO CALLES IS ACCEPTED

[BY CABLE AND ASSOCIATED PRESS]

MEXICO CITY, Oct. 29. — The Foreign Relations Department announced today that President-elect Calles has accepted an invitation from the Cuban government to visit Havana while en route from the United States to Mexico on his return from his European trip. He will travel on a steamship sent by the Cuban government.

## HITS FANTASIES OF THIRD PARTY

*Atty.-Gen. Stone Warns of Rule by Minority*

*Declares Schemes Would Mean Disaster*

*Pledges Strict Enforcement of Volstead Act*

[BY A. P. NIGHT WIRE]

PHILADELPHIA, Oct. 29.—Atty.-Gen. Harlan F. Stone, speaking at a luncheon at the Union League Club today, "flayed the fantastic theories of government and economies presented by the platform of the third party."

Stating that the "third party can have no expectation of electing its candidates by popular vote" but that "its hopes are fixed on the triumph of a minority," the Attorney-General declared that the most menacing of the proposals made by Senator La Follette was that to change the Constitution at a vital point.

Referring to the possibility of the election being thrown into Congress Mr. Stone said the situation would be "serious because any proposal in the name of popular rule to seize the power of government by a minority is a dangerous enterprise."

### GRAVE DISTURBANCE

"It is serious because its accomplishment will bring grave economic disturbances, with disastrous consequences to the commerce and industry of the country, to the farmer, the wage earner and the business man."

Discussing the work of the Department of Justice, Atty.-Gen. Stone declared it was his policy to enforce all laws on the statute books.

Touching on prohibition, he said the department stood on the platform laid down by President Coolidge, whom he quoted as saying that it was the duty of the citizen to observe the law and the duty of the Executive to enforce it.

### COURTS CLOGGED

The enactment of the prohibition law, Mr. Stone said, has increased the business of the Federal courts more than 50 per cent.

"More than $5,000,000 in fines were collected during the past five calendar years as a result of prosecution in the Federal courts," he added.

"More than 7000 years of imprisonment has been imposed by the Federal courts during the present administration for violation of this law.

"It has not been the policy of the department to prosecute petty violations where there is a local enforcement law. It has been the conception of the department that where there is a local law, which is being enforced, that the Federal authorities should devote themselves to the large violations through conspiracies to introduce large quantities of illegal liquor into that particular district."

## SEVEN MISSING AS SHIP BURNS

(Continued from First Page)

way. There was a spark from the wires, and a pipeline was ignited. After a sudden burst of flame, there was an explosion, and the wharf and the Anderson were flaming masses.

Two men working in the engine room of the vessel were nearly trapped by the flames that had spread over the entire upper deck before they could come from below. They are James Vamenos, a fireman of San Francisco, and Ambrose McGillicuddy, an oiler.

Vamenos was working when he heard the call "Fire." Summoning McGillicuddy, he attempted to go directly on deck. Forced back by the withering blasts of flame, the men arrived at the side of the ship only after being trapped momentarily several times. Vamenos and McGillicuddy were the only men known to be working below when the fire broke out.

Seventeen other blasts followed in quick succession. The crew of the Anderson fought to make their escape, sixteen of them jumping into a life boat. Others leaped into the water.

### GASOLINE EXPLODES

According to officials of the Associated Oil Company, there were 6000 cases of gasoline in storage on the long pier. This quickly burned with explosions occurring rapidly as the cases burst.

The Cycol pulled out into the stream, the Arab and the Whittier following. Soon the Anderson was freed from its moorings and firemen battled the flames in midstream.

The fire boat Dennis Sullivan was rushed to the scene from San Francisco and arrived in time to extinguish the blaze.

Frank B. Henderson, assistant general manager of the Associated Oil Company, estimated the loss to the vessel at $2,000,000. The damage to the pier, the other boats and the burned oils will bring the total to $5,000,000, it is believed.

### MESSMAN FEARED DEAD

One of the men believed to have died in the furnace-like vessel is William McDonald, messman. Chief Steward Harry Bethell, who was rescued, said that he had seen McDonald go into his cabin and lock the door a few minutes before the death-dealing flames burst out. He did not see McDonald emerge.

Douglas Cronin, second engineer, was one of those who jumped into the bay. He was washed ashore, and found on the beach in a semi-conscious condition.

Alexander Graham of Oakland, who was rescued by a passing steamer, had signed on the vessel just twenty minutes before the tragedy.

One year ago the William Harris, a tanker, was burned to the water's edge at Avon under similar circumstances.

The Frank H. Buck, sister ship of the Anderson, was wrecked off the Monterey coast a short time ago.

The Alden Anderson is known at Los Angeles Harbor as a "jinx" ship, a vessel that has been pursued by an ill fate from the time she was built in Newcastle, Eng., in 1905. She was launched as the British tanker Hesperus and sailed in East Indian trade under the Union Jack for five years, with a record of numerous accidents and groundings.

She was sold to the Standard Oil Company of New York and was renamed the Bradford. For ten years she was in service to South American ports. She fared little better under the American flag and was in a number of accidents.

One year ago she was sold to the Associated Oil Company and was named the Alden Anderson. On one of her first trips out of Los Angeles Harbor occurred her most tragic accident. Her tanks overflowed, sending a stream of oil on a tug that was towing her. The oil was ignited from the tug's boilers and the tug burned to the water's edge with the loss of two lives. Since then she has gone aground several times at the harbor.

She left on her latest trip from the harbor on the 27th inst., with 70,000 barrels of highly inflammable fuel oil for Avon. She is commanded by Capt. Hugo Engalls and has a crew of thirty-four men. She is 423 feet long and has a gross tonnage of 6303.

### BAY CITY SHIP WRECKED ON ROCKS

[BY A. P. NIGHT WIRE]

SAN FRANCISCO, Oct. 29.—The motorship Shark, sixty-four tons, operated by the Bay City Steamship Company of San Francisco, was wrecked on the rocks near Crescent City, today and no word has been received as to the safety of the captain and crew of eight, according to advices to the marine department of the Chamber of Commerce here tonight. The craft was reported a total loss. Crescent City is about seventy miles north of Eureka, on the Northern California coast.

## CUSTOMS TO SPEED CLEARANCE OF CARS

[EXCLUSIVE DISPATCH]

VANCOUVER (B. C.) Oct. 29. Canadian customs officials are endeavoring to co-operate with the American authorities in making the clearing of automobiles easy at the international boundary. Under a system adopted this week automobiles can clear in eight minutes, and an endeavor is being made to bring that down to five minutes. There have been times during the last summer when more than 2000 cars would be cleared in a day. Under the former system this was difficult and the clearance incomplete.

## STOKES TO BE TRIED ON CHARGES OF WIFE

[BY A. P. NIGHT WIRE]

CHICAGO, Oct. 29.—The trial of W. E. D. Stokes, New York millionaire hotel owner, today was set for December 8 by Judge Thomas Lynch, in Criminal Court. Stokes and five co-defendants will be tried on the charge of conspiracy to defame Stokes's estranged wife, Mrs. Helen E. Stokes of Denver.

Try this on your ukelele — The smartest Tuxedo costs no more than an ordinary business suit and I can prove it.

Jack Bean's Full Dress & Tuxedo Shop
305-309 LOEW'S STATE BLDG. LOS ANGELES
Seventh & Broadway Phone MEtro 4893
[RENTAL SECTION IN CONNECTION]

Poor Sight
YOUR EYES EXAMINED GLASSES COMPLETE $2.90

¶ An *examination* of your eyes, a *pair* of spherical *glasses*, in a *frame, complete* for $2.90. One week only.

¶ *Gold* or *shell frames, tories, fancy shapes* and *double vision glasses* correspondingly *low*.

¶ *So many* people think *as soon* as their *eyes trouble* them it is a sign that they *WILL HAVE TO WEAR GLASSES*; this is not so. *Many* are *wearing glasses* that *never did need them* or never did *fit them*.

¶ If it is *good, careful, painstaking, conscientious work* you want, *I'll give it to you*. It's the *only kind* that *counts* and *it lasts*. We are living in an age of *specialism*—when the *best* is *called* by *competition*.

¶ I always *try* to be *reasonable* in my charges. No "drops" used. Some of your neighbors are wearing glasses I fitted.

C. N. HOPKINS, M.D.
Eye, Ear, Nose and Throat Specialist
Suite 201-203-205 Laughlin Bldg.
315 South Broadway
Hours: 9 to 4

One of the best known Dentists in Los Angeles

All operations without pain. Free examinations and advice.

Special attention to painless extraction of teeth.

Minimum Prices
GOLD CROWNS, 22K ..... $ 5.00
PORCELAIN CROWNS ..... 5.00
BRIDGE WORK ..... 5.00
SET OF TEETH ..... 10.00

DR. CARR, Dentist
320-21 G. T. Johnson Building
Broadway at Fourth
Hours, 9 to 5:30. Phone TUcker 4991
Sunday and Evening Appointments

The Birkel Co. Open Evenings

Hear Election Returns In Your Own Home Tuesday

Complete Stock of Brunswick Radiolas

—advertised elsewhere in The Times today on page 7, part I.

Here are instruments you can buy with positive assurance of lasting satisfaction and permanency—Brunswick Phonographs combined with the famous Radiolas, the outstanding equipment of the Radio Corporation of America. Many different types developed—from $190 upwards.

Radio Sets from $20.35 upwards.

Priced within the means of every home and exceedingly liberal terms provided.

See us for Birkel Prompt Service.

The Birkel Company
446 South Broadway
The Steinway House

You wouldn't pour money down your Spouts!

But ordinary metal downspouts and gutters drain your money away. They rust and have to be replaced every few years.

Isn't it time to stop that drain?

COPPER downspouts and gutters cost somewhat more. But, they don't rust, don't leak, don't cost you anything for repairs—not in a lifetime!

COPPER & BRASS RESEARCH ASSOCIATION
25 Broadway - - New York

Let us present you with our book about the ideal roof

PANTS TO MATCH
Your Coat and Vest
Any Pattern
Perfectly Tailored
Bring or Mail Vest or Sample
MATCH PANTS COMPANY
Room 217 Consolidated Bldg.
607 S. Hill St.
Los Angeles, Cal. Phone VAndike 8478
Chicago and New York

PETS of all kinds can be bought at attractive prices by consulting—TIMES WANT ADS

# WALLACE LAID AWAY TO REST

*Des Moines Pauses During Official's Funeral*

*President Represented by Hubert Work*

*Thousands Pass Casket as It Lies in State*

[BY A. P. NIGHT WIRE]

DES MOINES (Iowa) Oct. 29.—While all of Des Moines paused reverently, the late Secretary of Agriculture Henry C. Wallace was buried in Woodland Cemetery here today.

Officials of the government in Washington and of the State, together with countless friends of the Secretary here, were present at the simple services at the Wallace home on Lynde Road, and at the family plot in Woodland, where the final rites were spoken.

### THOUSANDS PAY HONOR

Throughout the morning, Mr. Wallace's body lay in state in the rotunda of the Capitol and thousands of people of all walks of life filed silently by as a United States soldier, a sailor and a marine, stood guard over this eminent son. The flag of the nation stood at his head, that of the State at his feet, and heaped high above the inclosure where the casket stood were floral tributes from admirers, high and low, sent from all parts of the country.

Rev. W. P. McCormick of Storm Lake, Iowa, former pastor of the Elmwood Presbyterian Church of Des Moines, where the Wallace family worships, conducted the services at the home and at the grave.

Prayer was offered by Rev. J. A. Jamison, Monmouth, Ill., and the sermon was given by Rev. Fred Elliott, who spoke of Mr. Wallace's "lasting contributions" to the State and nation.

Secretary of the Interior Hubert Work, the personal representative of President Coolidge at the funeral, was an honorary pallbearer together with United States Senator A. B. Cummins; Gov. E. Kendall, Acting Secretary Howard S. Gore, of the Agricultural Department and State Secretary of Agriculture M. C. Thornburg.

### MEREDITH ATTENDS

The active pallbearers were officials of the national and State Agricultural departments and members of the staff of The Wallace's Farmer, the publication of which Mr. Wallace was editor.

As the casket was borne to the grave, the only adornment was a blanket of chrysanthemums, the tribute of the United States Agricultural Department.

Among those who attended the funeral, in addition to the government and State officials, were E. T. Meredith, Secretary of Agriculture in President Wilson's Cabinet; Charles A. Rason and Clyde L. Herring, Republican and Democratic national committeemen for Iowa; James C. Davis, Director-General of Railroads; Dr. Noel T. Boone, the White House physician, who attended Mr. Wallace during his final illness, and Maj. James F. Coupal, Washington.

The most Painstaking Scientific Examination
First Quality Lenses
$2.50 to $7 Per Pair
High Grade Bifocals
$12.50 per Pair
Standard Quality Frame—$3.50
DR. C. S. RODGERS
OPTOMETRIST
323 Merchants Nat'l. Bank Bldg. 4th and Spring. VAndike 3767


# DOZEN ORPHANS IN SINGLE SUIT

**All In Court During Trial of $100,000 Case Over Death of Father**

[BY A. P. NIGHT WIRE]

NEW YORK, Oct. 29.—Twelve orphaned children sat in the Queens' Supreme Court today at the trial of their $100,000 damage suit for the death of their father, John Dugan, a grocery clerk, in an automobile accident. Their mother died soon after the father was killed.

Mary Dugan, 20 years of age, is the oldest child, the youngest being 1. Mary earns $21 a week and is the main support of the family.

# MINE WORKERS IDLE FOR MITCHELL DAY

[BY A. P. NIGHT WIRE]

SCRANTON (Pa.) Oct. 29.—The anthracite mining industry stood idle today while the union mine workers observed Mitchell Day, the twenty-fourth anniversary of the ending of the great coal strike in 1900, when John Mitchell was president of the United Mine Workers of America.

# CLASHES MARK QUIZ ON FUNDS

*Insinuations by Untermyer Draw Fire at Hearing*

*Charges Against Republicans Branded as a Bluff*

*G.O.P. Treasurer Reports Raising $3,500,000*

[BY A. P. NIGHT WIRE]

CHICAGO, Oct. 29.—Testimony that $3,500,000 has been raised for the Republican campaign and a wordy row between Samuel Untermyer of New York, special counsel, and William V. Hodges of Denver, treasurer of the Republican National Committee, marked the opening today of the Chicago end of the Senate campaign fund investigation.

Recalled at the request of Untermyer, Hodges told the subcommittee under Senator Borah, which arrived late today from Washington, that of the total collections, $750,000 had been returned to the States from which the funds had come, leaving $2,750,000 for the Presidential Senatorial and Congressional campaigns.

The national treasurer explained that he had required State collections to be turned into the national committee so that "no man could say that he gave to the national committee and his name was not on the record." The apportionment of the funds as between the State and national organizations was made on a percentage basis, he added.

Beyond the evidence as to total collections which were as of yesterday, few new facts were developed in the two-and-a-half-hours' session. Untermyer questioned Hodges as to finance methods, his connection as counsel for the Holly Sugar Company, a beet sugar concern of the West, and sought to develop that members of the firm of J. P. Morgan & Co. had been "interested" in having Hodges accept the post of treasurer of the National Committee.

### CLASHES FREQUENT

The whole session was marked by frequent sharp exchanges between Untermyer and the witness, in which Weymouth Kirkland, counsel for the Republican National Committee, occasionally joined. Kirkland asserted that the whole plan of the charges laid before the committee about a Republican "slush fund" was only a "bluff" and had no support in evidence.

The culmination of these exchanges came after Hodges had made a somewhat impassionated and dramatic defense of himself against what he termed "insinuations and innuendoes," emanating from Democratic and La Follette headquarters, that he had something to do with the delay in a decision by the President on the recommendation of the Tariff Commission that the sugar tariff be lowered.

Hodges declared that this and other "insinuations and innuendoes" which he enumerated, were false, and Kirkland then asked him if there was any intention on his part of using the influence his place as treasurer of the Republican National Committee has given him to intervene with the administration in the event of the election of President Coolidge, on behalf of the sugar interests.

"Certainly not," Hodges replied. "Not for the sugar interests or any other interests."

"Without intimating that you have any such intention," said Untermyer, "would you be likely to admit it if you entertained such an intention?"

### UNTERMYER SCORED

Kirkland, with trembling voice, declared he wanted to object to such "insinuations" being put out by counsel. He declared the record was full of such insinuations. Hodges meantime was on his feet and entered his objections. He told Untermyer that his professional standing was quite as high as that of the New York lawyer.

"And," he added, shaking his fist at Untermyer, "if it isn't higher than yours, I will go and eat my hat."

"Well, you had better start eating it," retorted Untermyer.

Chairman Borah rapped for order and said such discussions might be interesting but they had no relation to the inquiry. Then, as he adjourned the committee until tomorrow, he added with a smile:

"I think the committee will have to appoint a referee tomorrow."

When the examination of Hodges was ended, he obtained permission to reply to the "charges and innuendos" which he said had been made against him. He denied flatly that he had ever been a lobbyist for the beet sugar interests or any other interests, either "in the opprobious sense or the proper sense."

### DENOUNCES INSINUATIONS

"It is insinuated" he said, "that since my appointment as treasurer, I have used my position as such to help the beet sugar interests and my beet sugar connections to help the national committee treasury. Both are absolutely false; I have spoken with no one connected with the administration regarding beet sugar matters; I have never solicited a contribution from anyone in the beet sugar industry.

"Now, it is also intimated that this beet sugar tariff is a wrong thing; that the President is persisting in the maintenance of this wrong thing and that I have something to do with it.

"That is wholly false. I have declared my adherence to the position that the present tariff on sugar is right. I will continue to believe so until I am convinced I am wrong."

Referring then to charges made against him in connection with the sugar tariff by Senator Burton K. Wheeler, La Follette's running-mate, Hodges produced a photostatic copy of a letter written by Wheeler on March 14 last to a man in Montana regarding the sugar tariff and also letters on the same subject by Senators Ladd and Frazier, Republicans, North Dakota.

Untermyer objected to the letters going into the record and the committee took the matter under advisement. Wheeler in his letter then said: "As long as the tariff will protect the growers of beets, I shall be in favor of maintaining it where it is."

### WASHINGTON QUIZ COVERS WIDE FIELD

[BY A. P. NIGHT WIRE]

WASHINGTON, Oct. 29.—Focusing its efforts mainly on the methods of the Republican campaign organization, the Washington section of the Senate campaign fund committee today followed through an all-day session a long oration of charges and denials, swinging from a Republican campaign letter distributed in Massachusetts, to Federal patronage in South Carolina and touching on reputed efforts to line up the support of the negro, the laborer and the theater.

The committee also sought to delve momentarily into the inside story of the La Follette campaign, and was told that a single campaign collector had received about $150,000 among trade unions not covered by collection reports placed before the committee by La Follette managers.

Late today E. J. Bliss, president of the Regal shoe Company, was questioned regarding newspaper advertising appearing in the name of the company discussing political issues along with selling talks for shoes. The witness told the committee he could not say offhand how much was spent in the advertising campaign but that one advertisement had cost $18,000.

### LETTER EXPLAINED

L. K. Liggett, a drug dealer and manufacturer, and chairman of the Calvin Coolidge Finance committee of Massachusetts, told the committee he had raised $450,000 and hoped to get more than $500,000. He was questioned by members of the committee and counsel concerning the letter which the committee sent out asking for funds and saying "very large contributions would be divided so as to conform to the law."

The witness explained that the Massachusetts law restricted contributions by an individual for the support of a State candidate to $1000, and said that the letter meant that any contribution over $1000 would be divided between the National Committee and the State Committee.

At the morning session the committee turned its inquiry on the circumstances surrounding the breakfast party given at the White House to a delegation of actors from New York. Rhinelander Waldo, former Police Commissioner of New York, and head of the Coolidge Nonpartisan Club, said his organization had paid the expenses of the actors' trip to Washington, and that he had made the arrangements through C. Bascom Slemp, secretary to President Coolidge.

Then Gilson Gardner, a Washington newspaper man, and supporter of La Follette, told the committee that he had been approached early in September by William Burch of Washington, representing the McCutcheon-Gerson Syndicate, a subsidiary of the Shubert Theatrical Corporation, with an offer to sell to the La Follette organization for $50,000 a publicity proposition, which would include lines worked into vaudeville programs favorable to the candidate.

Gardner said he turned the offer down and "judged they sold the proposition to the Republicans, when I heard about the actors calling at the White House, including Al Jolson, John Drew and Charlotte Greenwood, who were mentioned in connection with the offer."

From H. L. Brunson of Washington, who has charge of raising campaign contributions for La Follette from trade unions, the committee learned that he had raised approximately $130,000. He testified that most of the contributors were workers throughout the country who sent $1, and that 6 per cent of the fund had been contributed by labor unions.

Brunson said in reply to Attorney Bourland, representing the Republicans, that he received a salary of $135 a week from the La Follette organization. He had not worked as a machinist for seven years, he said, but had been engaged in educational and political work.

Henry L. Ramm, a railroad fireman of Lawrence, Mass., a La Follette supporter, testified that he had been offered a proposition by H. T. Drew, a former supporter of La Follette, t ocome into the Coolidge ranks and work among the railroad men, for which he promised him $1000 over his expenses. He declared he declined the offer, but knew of the man who did accept it.

"Is the grand lodge paying your transportation and time lost by your presence here?" Bourland asked.

"Yes," Ramm replied.

"Do you know of any men being dismissed from the union because of their support of Coolidge?"

"No, but I have heard of men being dismissed for supporting La Follette."

### HEAD OF SYNDICATE PUNCTURES GARDNER TALE

[BY A. P. NIGHT WIRE]

CHICAGO, Oct. 29.—Ben McCutcheon, one of the owners of the McCutcheon-Gerson publicity syndicate, said today he never heard of any such proposition as told the Senate committee on campaign expenditures by Gilson Gardner, a Washington newspaper man and supporter of La Follette Independent campaign. Mr. McCutcheon also said he did not know William Burch, of Washington, mentioned by Gardner as having represented the McCutcheon-Gerson organization, and that Mr. Burch had not represented his syndicate.

"I never heard of any such thing," said Mr. McCutcheon, when informed that Mr. Gardner had said Burch had proposed on behalf of the McCutcheon-Gerson syndicate to sell the La Follette organization for $50,000 a publicity proposition to include lines favorable to the candidate in vaudeville acts.

"I do not know Mr. Burch. We have no representative at Washington. We are doing some feature publicity work for the Democratic national ticket, but have done nothing for the Republican or La Follette organizations, and I never heard of any such thing as Gardner attributed to Burch."


"DAUM'S BANDINI INDUSTRIAL TERMINAL"

The real intrinsic value is there. This is in the VERY CENTER OF THE CENTER of Industrial Development in this community.

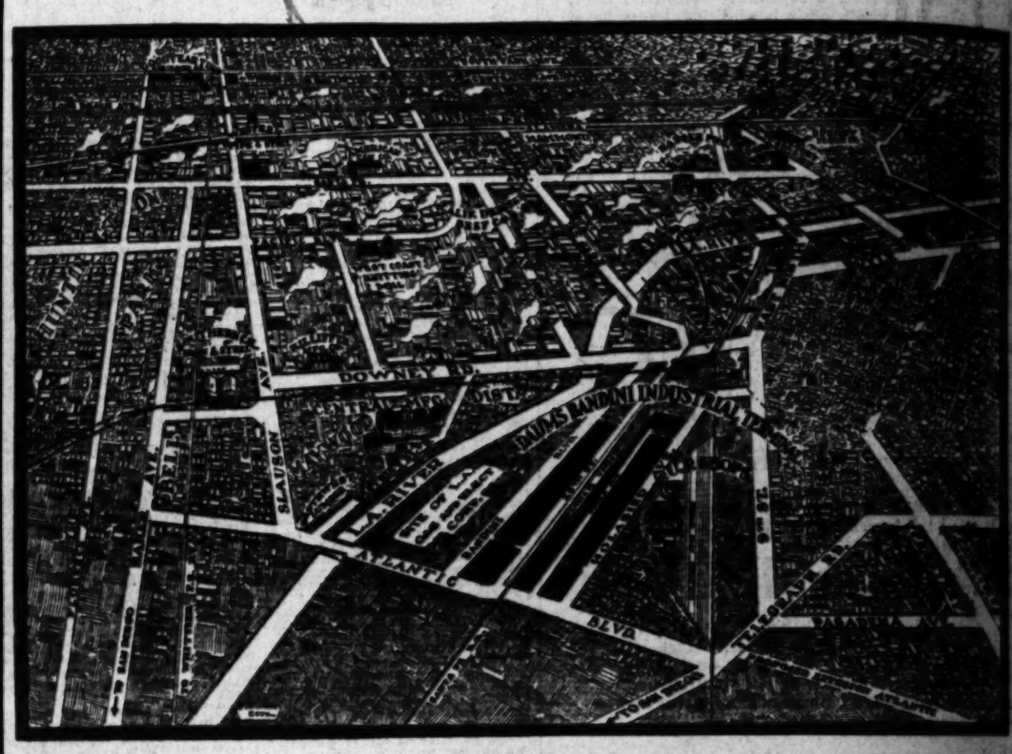


Compared with other property in Los Angeles and Vicinity, this property is being marketed today at about 30c on the dollar. The facilities offered are "SECOND TO NONE." This property must all be occupied and used to support the values now on other classes of property.

ARE YOU IN A POSITION TO PROFIT FROM THE GREAT INDUSTRIAL DEVELOPMENT THAT MUST TAKE PLACE IN LOS ANGELES AND VICINITY? HAVE YOU EVER OWNED ANY REAL INDUSTRIAL PROPERTY? NOW IS YOUR OPPORTUNITY!

When you buy in "Daum's Bandini Industrial Terminal," you are taking advantage of the fact that this property has been owned by ONE FAMILY FOR EIGHTY-SIX YEARS, and they are getting only ONE FAIR PROFIT for all that time.

Analytical Realtors
756 So. Spring St.

W. H. DAUM & STAFF
Industrial Finance

Industrial Analysts
TRinity 5351

"GET OUT AND VOTE ON ELECTION DAY"



Brock and Company

# Popular Gifts of Gold Jewelry

Gifts that are practical as well as beautiful—and literally hundreds from which to make your selections.

## All Reduced One-Fourth!

**Powder Compacts**
14K green gold, engine turned with enamel top. Regular prices $110 to $275. *Reduced one-fourth.*

**Gold Thimbles**
14K red and green gold, beautifully decorated. Regular prices $5.50 to $12.50. *Reduced one-fourth.*

**Pendants**
Crystal, jade, amber, cornelian, amethyst, topaz and many others, richly carved, with and without black cords. Regular prices $15 to $400. *Reduced one-fourth.*

**Lingerie Shoulder Chains**
14K green gold—platinum, filigree, plain and set with pearls. Regular prices $40 to $220 a pair. *Reduced one-fourth.*

**Lockets**
14K green gold, engine turned and enamel. Regular prices $7 to $295. *Reduced one-fourth.*

**Baby Articles**
14K green gold rattles, knife, fork and spoon set; cups, brush and comb sets; powder box, porridge set, tea spoons. *Reduced one-fourth.*

**Pipe Sets**
14K gold mounted bands, engine turned. Sets of 2 and 3 pipes. Regular prices $27 to $50 a set. *Reduced one-fourth.*

**Cigarette Holders**
Amber with gold bands—amber mounted with precious stones, such as diamonds, sapphires and rubies—ivory, plain and carved. Regular prices $10 to $255. *Reduced one-fourth.*

**Signet Rings**
Gold, plain, chased and engraved. Regular prices $11 to $40. *Reduced one-fourth.*

**Tie Clasps and Clips**
Gold, engine turned—gold with platinum top and set with diamonds and sapphires. Regular prices $5 to $26. *Reduced one-fourth.*

**Key Cases**
Green gold, plain, engine turned and hammered. Regular prices $22 to $50 each. *Reduced one-fourth.*

**Cigarette Cases**
Gold, engine turned — gold with platinum inlay, engine turned—gold, set with sapphires and diamonds. Regular prices $140 to $625. *Reduced one-fourth.*

**Garter Buckles**
14K gold, plain, engine turned and enamel—platinum set with diamonds. Regular prices $19 to $450 a pair. *Reduced one-fourth.*

**Hat Pins**
14K gold tops, plain and engraved—jade mounted in gold—platinum set with onyx and diamonds. Regular prices $1.75 to $193. *Reduced one-fourth.*
14K gold, plain, engraved and engine turned. Regular prices $45 to $210. *Reduced one-fourth.*

**Bobbed Hair Combs**
Mounted in gold, engine turned and with cases. Regular prices $5.50 to $37 each. *Reduced one-fourth.*

**Lorgnettes**
14K green gold, plain and engine turned—14K and 18K white gold, plain and engine turned. Platinum set with diamonds. Regular prices $22 to $1750. *Reduced one-fourth.*

**Handy Pins**
14K green gold—14K green gold with platinum top—platinum tops, jeweled. Regular prices $1.75 to $82.50. *Reduced one-fourth.*

Any and all these lines are subject to withdrawal from this special offering without notice. Your certainty of getting them at 25% off depends upon an EARLY selection. A small deposit reserves your gifts for 30 days.

Brock and Company
*In consolidation with*
S. Nordlinger & Sons
515 West Seventh Street

The House of Perfect Diamonds



Auction
Luxurious Furnishings
TODAY—TONIGHT
Thursday, Oct. 30, 10:30 a.m., 7:30 p.m.
Northwest Cor. of Wilshire Blvd. & New Hampshire

Synopsis

*The furnishings include some wonderful Oriental rugs of unusual beauty and quality in large and small sizes, also rare old Period living-room furniture, including beautiful Mahoir suites; carved chairs; attractive console and end tables; lovely wrought iron floor and bridge lamps with silk shades; torcheres; handsome wall and mantel mirrors; handsome Italian dining-room suite; unusually beautiful bedroom suites in Mahogany, Walnut and Satinwood, one artistically decorated in floral design (this suite will appeal to those who desire luxurious bedroom furnishings); paintings, pictures; some very handsome pieces of imported bric-a-brac, curtains and many things unmentioned that you will need for the home.*

*On account of the magnitude of this sale, it was impossible for us to dispose of all the furnishings last week, therefore I am continuing the sale today and tonight. I have also had two consignments of other lovely nice furnishings from two of Los Angeles' beautiful homes, which I have transferred to this address for convenience of sale.*

*Sale positive regardless of weather conditions.*

*Luncheon will be served to my patrons and guests.*

Lewis S. Hart


# CANADIAN PEOPLE ARE FOND OF FISH

**PER CAPITA CONSUMPTION IS FIVE TIMES THAT OF UNITED STATES**

[EXCLUSIVE DISPATCH]

MONTREAL, Oct. 29.—People in Canada eat twenty-five pounds of fish each a year, while people in the United States consume only five pounds each per annum, according to figures in a report issued here at the annual meeting of the Canadian Fisheries Association.

"Fish consumption in Canada totals 200,000,000 pounds annually," says the report. "At the same time fish consumption in the United States, which has twelve times the population of Canada, is only 600,000,000 pounds annually. The fish ration of Canada could easily be raised to an average of fifty pounds, or one pound per person per week."

Development of inland fisheries of the prairie Provinces on a commercial scale, the report says, has been a feature of the industry in recent years. Heavy catches of whitefish, pickerel and jackfish, the report shows, are taken each year. On Lesser Slave Lake alone there are four plants operating. These fish are transported in refrigerator cars to Minneapolis, Chicago and St. Louis, where a ready market is being built up in the Middle West.

### METAL EXPORTS LARGE

[EXCLUSIVE DISPATCH]

VANCOUVER (B. C.) Oct. 29.—If exports of metal concentrates and ore continue to move in as large a volume as at present between now and the end of the year the exports from British Columbia will be close to $50,000,000 this year.

ERMINAL"
is is in the
f Industrial
ty.

s property is being
ed are "SECOND
support the values

AT INDUSTRIAL
ELES AND VICIN-
AL PROPERTY?

taking advantage
FOR EIGHTY-SIX
l that time.

Industrial Analysts
TRinity 5351

"

ction
Furnishings
TONIGHT
10:30 a.m., 7:30 p.m.
e Blvd. & New Hampshire
nputs
nderful Oriental rugs of unusual
small sizes, also runners; Period
beautiful Mohair suites; carved
l tables; lovely wrought iron floor
s; torcheres; handsome wall and
an dining-room suite; unusually
hogany, Walnut and Satinwood,
al design (this suite will appeal
bedroom furnishings); paintings
ces of imported bric-a-brac, cur-
ined that you will need for the

ite sale, it was impossible for me to
ish, therefore I am continuing the sale
d late consignments of extraordinarily
egular beautiful homes, which I have
ence of sale.

*Luncheon will be served to my patrons and guests.*

S. Hart

The fish ration of Canada could easily be raised to an average of fifty pounds, or one pound per person per week."

Development of inland fisheries of the prairie Provinces on a commercial scale, the report sets forth, has been a feature of the industry in recent years. Heavy catches of whitefish, pickerel and jackfish, the report shows, are taken each year. On Lesser Slave Lake alone there are four plants operating. These fish are transported in refrigerator cars to Minneapolis, Chicago and St. Louis, where a ready market is being built up in the Middle West.

METAL EXPORTS LARGE

[EXCLUSIVE DISPATCH]

VANCOUVER (B. C.) Oct. 29. If exports of metal concentrates and ore continue to move in as large a volume as at present between now and the end of the year, the exports from British Columbia will be close to 250,000 tons for this year.

-BULLETIN-

THERE'LL BE NO BASEBALL NEWS TODAY BECAUSE RAY'S FLIVVER STROLLED AWAY AND NOW THE BOY REPORTER CRIES AND WRITES OF RUNS, AND RECORDS FLIES.
K.T.

# SPORTS
## The Los Angeles Times

A LITTLE DRAMA OF THE GOLF LINKS.

THURSDAY MORNING, OCTOBER 30, 1924.

# ELIGIBILITY OF HAWKINS QUESTIONED

## L COOPER RACE HERE

*Driver Signs for Day Classic*

*Will Also Appear in Tanforan Race*

*Is Hot After A.A.A. Speed Title*

BY PAUL LOWRY

Cooper, leading citizen and leader in the 1924 A.A.A. speed yesterday got his name Young's grab bag of the big 250-mile at Culver City. Young from the East, that he was on his to San Francisco compete in the speedirt-track race to at Tanforan, on the outskirts, on No-

was a big hero in the race days before began infesting the board bowls and he at a chance to go first love. Hence, his expanding upon Tanin order to get in some early for the century com- Prom there he to Los Angeles to practhe Turkey Day festivities.

COOPER IN LEAD

race for the 1924 point Cooper is leading Tommy Milton, the new champion for 250 the margin of 1240 This means that take either first or in the Thanksgiving he will succeed, to the by Eddie Hearne has nearly clinched the cham-

(Continued on Page 2, Column 6)

## OBSERVATIONS

"By INNOCENT BYSTANDER."
BILL HENRY

The decision somebody handed Johnny McLarnin over Fidel La Barba at Vernon Tuesday night threatens to outsmell the well-known scent from the Vernon tanneries. Harry Lee, the referee, seems to be the goat of the affair any way you look at it. It seems well established that at least one of the judges gave the decision to La Barba and it is claimed in some quarters that they both did. In either event Lee took matters in his own hands and pointed to McLarnin's corner much to the surprise of everybody including young Mr. McLarnin himself.

There might have been some question about giving the decision to La Barba in view of the fact that McLarnin built up an early lead by his simply uncanny boxing ability—the kid is harder to swat than a nervous flea. However, La Barba's margin in the fourth round was much greater than McLarnin's in all the preceding rounds put together and we don't think McLarnin had a shade at all in the first.

If a draw decision had been rendered no harm would have been done as it was a very close battle and these two youngsters are certainly the classiest little fighting machines of their size since Johnny Coulon. But giving the decision to McLarnin did a rank injustice to La Barba and will probably make it very tough for McLarnin when the two boys meet again—as they must after such a questionable verdict.

* * *

Is too much good football material a liability rather than an asset? That question has been brought up in connection with the Trojans and their chances against California at Berkeley on Saturday. The same thing has come up at Stanford where Pop Warner is likewise snowed under by a surplus of material. Andy Smith at California, for a change, has no such difficulty this year. Some folks think that U.S.C.'s marvelous wealth of good football players is a help while others are inclined to believe that it isn't.

The advantages of having a flock of fast, heavy and expe-

(Continued on Page 2, Column 1)

Genuine Stroock's

**Camel's Hair**

**$50**

*A foremost style coat of the season*

COMBINING smart appearance, lots of real comfort and minute style. Finished with that exacting detail characteristic of Wood Bros garments.

**Wood Bros.**
Sixth Street
*bet.* Broadway and Hill

*Open Saturday Evenings Until 9—*

## WALKER WINS OVER MALONE

*St. Paul Welter Outpointed by Title-Holder*

*Champ Unable to Drop Rival in Newark Ring*

*Contender Keeps Safely Out of Danger Zone*

BY HARRY NEWMAN
[EXCLUSIVE DISPATCH]

NEWARK (N. J.) Oct. 29. Mickey Walker, the rugged little welterweight champion, gave the foxy Jock Malone of St. Paul a beating in twelve rounds here tonight, but Mike knew that he had been tied with one of the smartest boxers that ever shot a punch before those twelve rounds were traveled.

Walker with all his ruggedness couldn't bring down that St. Paul scrapper, and try as he might, Old Jock was there at the finish trading punches with his more youthful and stronger opponent.

Malone carried nothing into the Jersey ring tonight but a wise old head and a prayer for every lead, but there were times when he made Walker look foolish with his cleverness. But Walker was the winner. He was too good a puncher to allow Jock to hold him off and there were times when it looked as though the welter champion must take Malone. However, when the storm raged the roughest Malone brought all his cleverness into use and ducked out of the danger zone.

There wasn't a knockdown during the entire journey, unless they wanted to call it a knockdown when Malone went through the ropes in the sixth round more from a slip in getting away from one of Mickey's right-hand swings to the chin.

Walker nearly knocked Malone's head off in the eleventh round with a sharp right-hand whang to the face, but Jock scurried away to get his head clear, and was back at the champion in the twelth round ready and willing to trade wallops with the aggressive Walker. As a matter of fact Jock did stand up exchanging blows to the chin with both hands until it looked that one or the other would have to fall.

In the early rounds, it looked as though Walker was going to win early, but the smart Malone just kidded his way through the whole show and got a big hand from the crowd at the end.

Walker weighed 147 pounds and Malone 152. The attendance was 15,000 for a gate of $44,921.

## WINSOR TO MANAGE CULVER CITY CLUB

What is regarded as one of the greatest events in the boxing annals of Culver City is the presentation for ratification to the local American Legion Post on Wednesday a contract procuring Frederic ("Windy") Winsor as manager of the veterans' boxing bouts at the Culver Stadium, according to a statement by Hal Forrest, post adjutant of the Culver City American Legion.

The contract as drawn was approved yesterday by the Stadium committee and Winsor. It is freely predicted on all sides that the Culver City Legionnaires will give their official O. K. to the arrangement at their meeting next Tuesday night.

Plans at the present time are to stage the first big event within the next two or three weeks. Winsor has promised to secure Tony Fuente, whom he is managing, and whom he recently raised to fame and the Pacific Coast title. Fuente will be matched with either Bartley Madden, Jack Renault or Fred Fulton.

IN SINGLE STROKE

[BY A. P. NIGHT WIRE]

SAN FRANCISCO, Oct. 29.—Russell J. Newland, San Francisco newspaper man, became eligible for the hole-in-one club today, when he made the 275-yard eleventh hole at the Lincoln Park municipal course in a single stroke.

## SUDS-ST. PAUL SERIES IS OFF

[EXCLUSIVE DISPATCH]

SEATTLE, Oct. 29.—The "little world series" between Seattle, winner of the Pacific Coast League, pennant, and St. Paul, who copped the championship flag in the American Association, was called off today because of a continuous downpour of rain since last Sunday night. When weather indications showed no signs of a let-up, the managers of both teams went into conference today and decided to abandon the project.

Only one game had been played and that on a wet field and under threatening skies, when last Sunday the Saints walloped the Suds to the tune of 13 to 4.

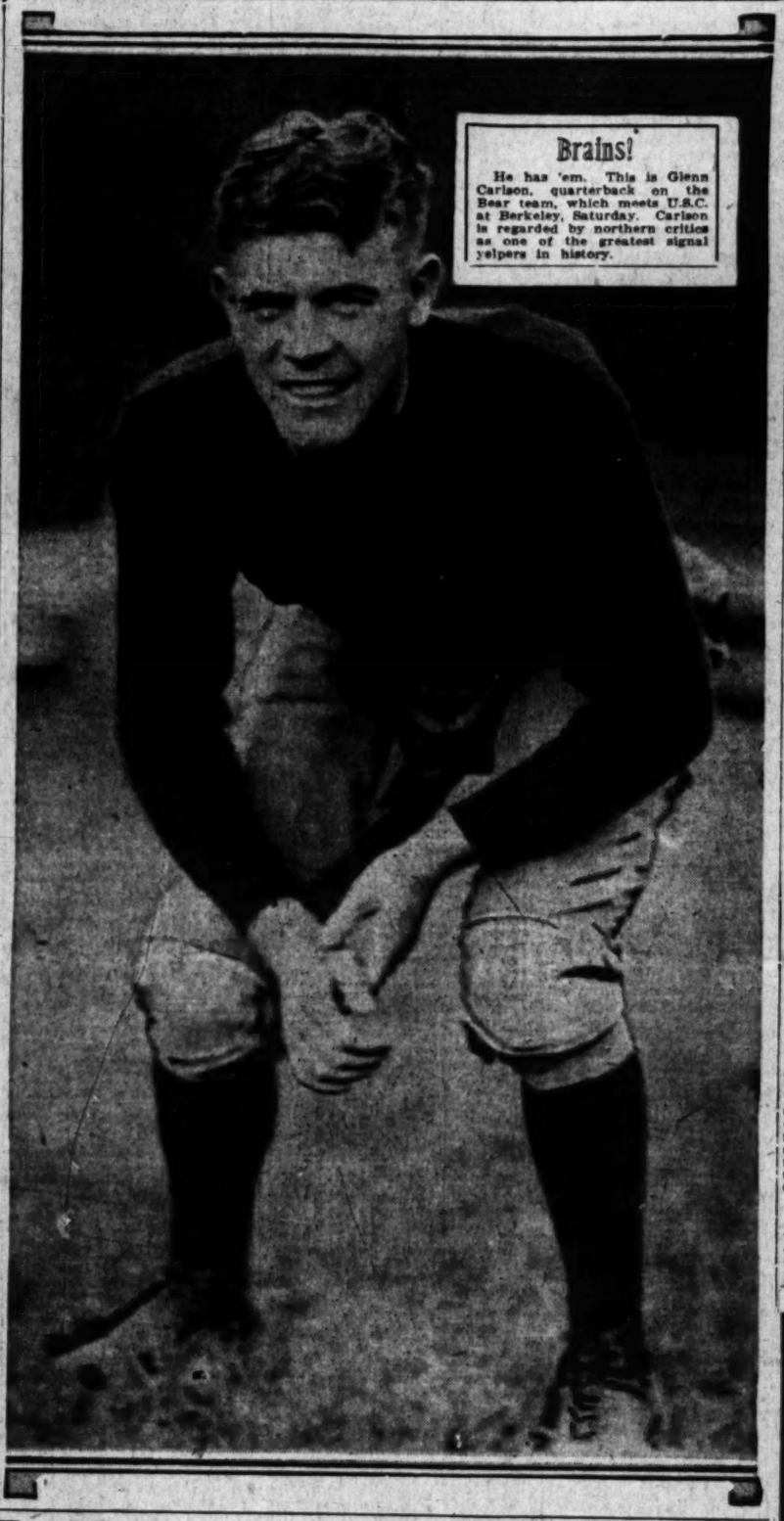

**Brains!**

He has 'em. This is Glenn Carlson, quarterback on the Bear team, which meets U.S.C. at Berkeley, Saturday. Carlson is regarded by northern critics as one of the greatest signal yelpers in history.

## *Track Season to Start With Winter Event*

Opening the 1924-25 track season a fall athletic carnival will be held at Long Beach November 20, 21 and 22. If the event is a success, A.A.U. officials plan to make it an annual affair. High school and college teams will be represented in various events. Cups and medals will be awarded to athletes who place. Cups will be awarded for team victories.

Prior to the announcement, only a few track men had been working out at the various city prep schools. Big turnouts have been seen on every oval. Hollywood High is hard at work getting into shape for the event. L. A. High has had a few aspiring athletes cavorting around after school, and expects to send a large delegation to the meet. Manual Arts and Polytechnic will also be represented.

Relay events and the two and two-thirds mile cross-country run are the big high school events.

## VAST CROWDS SEE GRIDDERS IN ACTION

[EXCLUSIVE DISPATCH]

CLAREMONT, Oct. 29.—Over 51,000 football fans have witnessed Pomona College grid teams in action in the first four scheduled games of the season, according to figures given out from the Pomona College athletic office. The U.S.C. and Pomona-California battles attracted the greatest attendance, the first game being attended by 23,000, while the second contest at Berkeley was seen by 25,000 persons. The games with Caltech and Redlands, both held on the Claremont field, brought, respectively 1900 and 1700 each.

## STOWELL IS VICTOR

*Gets Decision Over R. Nixon in Thrilling Wrestling Bout at Hollywood Athletic Club*

Everett Stowell, one of the stars of the Hollywood Athletic Club grappling team, won the feature bout of last night's Pacific Coast amateur wrestling tourney at the Movie City club. Stowell took the decision over R. Nixon, Oregon Aggie grappler, in a thrilling bout. Both men were clever and only Stowell's aggressive tactics gave him the call over his rival.

A large crowd witnessed last night's program and at a late hour the men were still engaged in important matches. The tournament will be concluded tonight.

OTHER RESULTS

118 pounds; S. Betthauser defeated Pitcher.

112 pounds; Teddy Fogel, local U. C. defeated H. Iwamizer.

135 pounds; R. Pursell defeated Frank Fertner.

118 pounds; Moordigiam defeated Goldberg.

135 pounds; Counan defeated Marshall.

126 pounds; Walton, U.S.S. Idaho, defeated R. Campbell, Y.M.C.A.

147 pounds; A. Gilman, L.A.A.C., defeated Isgridg, H.A.C.

150 pounds; Woodhead, unattached, defeated Beck, H.A.C.

118 pounds; J. Jeffries, U.S.C., defeated H. B. Walker.

175 pounds; L. Ardouin, L.A.A.C., defeated Forrest, U.S.S. Pennsylvania.

160 pounds; L. J. Rich, U.S.S. Pennsylvania, defeated Wilson, L.A.A.C.

147 pounds; Ekdale, U.S.C., defeated W. Maaki, U.S.S. Idaho.

126 pounds; Dayman, L.A.A.C., defeated Aquilio, Y.M.C.A.

135 pounds; Graeser, H.A.C., defeated Stover, unattached.

160 pounds; McGill, defeated Hodge, local U.C.

## POMONA PROFESSOR SHOOTS HOLE-IN-ONE

[EXCLUSIVE DISPATCH]

CLAREMONT, Oct. 29.—Dr. Bruce McCully, Pomona College professor of literature and golf captain of the Indian Hill's links, is wearing one of the broadest grins seen in local golf circles in several weeks. Recently Dr. McCully secured a hole-in-one on a mashie drive from the fourth tee. His ball, hit high, glided onto the green after a 140-yard ride, and dropped into the hole.

The student record of thirty-five for nine holes on the Indian Hill's course, held by DeWitt Reeder, was equaled yesterday by Richard Armour, one of the most consistent student players making the course.

## MAYOR TO MAKE TEST OF "FIREPROOF" HOUSE

Mayor Cryer will attempt to set fire to a house of concrete tile construction Saturday afternoon at 2 o'clock at 4601 Hollywood Boulevard. Southern California manufacturers of cement products have provided the house, a good jazz orchestra and ample parking space for spectators, who may sit in their own cars and watch the fire.

## HINT U.S.C. STAR PLAYED PROFESSIONAL BASEBALL

*California, Stanford and Trojan Faculty Representatives in Special Meeting Today*

[EXCLUSIVE DISPATCH]

SAN FRANCISCO, Oct. 29.—A wholesale investigation of the eligibility of certain of the University of Southern California football players—men on the freshman team as well as on the varsity—has been precipitated as the result of an official protest that was entered today by the University of California against the playing next Saturday in the U.S.C.-California game of Bill Cole, star tackle of the Trojans.

At a late hour this afternoon it was announced that there will be a meeting either this morning or early this afternoon in Berkeley of the eligibility committee representing California, Stanford and University of Southern California to thresh out the entire situation and decide just what action is to be taken. The eligibility committee consists of men named by the presidents of the universities and will doubtless be the faculty representatives. Dr. Barrow of Stanford; Dean Hildebrand of California, and some one from U.S.C. unquestionably will discuss the situation.

WILL CLEAN UP

A man high in affairs at California made this statement:

"It is a deplorable situation and one that requires considerable cleaning up, and the situation will be cleaned up before we are through."

Cole was accused of having accepted $200 for coaching the Santa Ana High School football team in Southern California and a telegram, making formal protest was sent to U.S.C. by Joel Hildebrand, dean of men at the University of California.

On top of this startling bit of college scandal, further developments have piled up.

It was learned today on good authority that the eligibility of Johnny Hawkins, the U.S.C. quarterback, has been under investigation, although it has not been definitely announced that any protest has been filed.

Just what is the charge against the eligibility of Hawkins has not been made plain, although it is hinted that he may have been spending some time in professional baseball.

Further than that the freshman situation at University of Southern California and also at California has been under fire. It was stated that U.S.C. had fired the first gun on that score, questioning the right of some of the Blue and Gold frosh to play.

DROP BEARS

Dean Joel Hildebrand of University of California admitted today that five of the California frosh were dropped from the list. Hildebrand announced the name of Maul as one of the men, but refused to give the names of the others involved.

From Stanford University came the other angle. It was learned today from authentic sources that just prior to the U.S.C.-Stanford frosh game of last Saturday, Stanford questioned the eligibility of Drury, Martin and Westcott, all Trojan frosh, and when U.S.C. insisted upon using these men, the game was played under protest.

The understanding was that the protest was subject to further investigation by the U.S.C. authorities or the Pacific Coast Conference in the final analysis.

The charges brought against these three are as follows:

Drury, Long Beach high-school boy: Alleged that he did not have the necessary twelve units to enter U.S.C.

Martin, registered from the White school of Berkeley: Same charge of lack of necessary units.

Westcott: Allegation that he is a transfer from Kansas University and therefore not eligible to represent his freshman team.

There is a hint as well that Orsatti, the U.S.C. quarterback on the Babe squad, has been under investigation.

MAY NOT PLAY

No official statement was forthcoming as to whether the California freshmen team scheduled to leave for Los Angeles tomorrow night will consent to play if U.S.C. insists upon using these men, but from high circles it was given as the opinion that such players must be withdrawn or there will be no game.

Dr. Barrow of Stanford and Joel Hildebrand were in secret conference at the Bohemian Club today, but would make no further statements as to what may come of the situation.

Southern California admits that Cole coached Santa Ana, but denies he received any compensation.

No matter what the outcome, it has raised feeling between U.S.C. and the two northern educational institutions to a bitter feeling.

Again unofficially, it is claimed that Jim Dougherty, Thomas and

(Continued on Page 2, Column 8)

DON LEE

**Show Time**
**Used Car Sale!**

**A $250,000 Stock**
**Two Hundred Cars**
**$275 to $4250**

*Nearly Every Standard Make*

Prices revised to clear the decks for the flood of new car business that every AUTO SHOW brings Cadillac.

See these cars today!

*Two Convenient Stores*
7th and Bixel
1218 South Main St.

*OPEN EVENINGS*

# Dundee Denies Rumor That He Will Claim Title He Recently Relinquished

## JOHNNY LEAVES FEATHER CLASS

*Vet Says He is Too Heavy to Make Weight*

*Humphreys's Announcement Started Rumor*

*Commission Tourney Victor Will Get Title*

[EXCLUSIVE DISPATCH]

NEW YORK, Oct. 29.—Johnny Dundee makes a strong denial of the rumor that he has any intention of making a "comeback" in the defense of the title of world's featherweight champion, from which honor he voluntarily abdicated several weeks ago. Tuesday evening the famous little fighter was discovered among the spectators during the bouts at the Pioneer A.C.

Nothing would satisfy the crowd until Dundee had consented to climb through the ropes and make his bow to his admirers. A fine reception was accorded the veteran. In presenting him, Joe Humphreys, the well-known announcer, said it was unnecessary to introduce "the mightiest little Roman of them all." And he followed with a surprising statement.

"Dundee, the featherweight champion, stands ready to defend his title at all times."

**CAUSED BUZZ**

This naturally caused quite a buzz, as only that very day the State Athletic Commission had nominated six featherweight contenders who were to fight it out for the right to be known as the successor to Dundee's laurels. Tex Rickard had agreed to promote an elimination tournament among the six listed on November 21 at Madison Square Garden.

Immediately the rumor spread about town that Dundee's retirement was a joke, and that he would step out in defense of his title against the winner of the tournament. If no offer satisfactory to Dundee was forthcoming, he would again announce himself as the featherweight champion and would be recognized as such until defeated, thus making a joke of the commission's crowned title holder.

**WAS MISTAKE**

"I have nothing like that in mind," asserted Dundee today. Humphreys's announcement was an unintentional mistake, and he was not authorized to say that I am ready to defend the featherweight title."

Jimmy Johnston, Dundee's manager, who stood by, coincided with Johnny's statements, though he ventured the opinion that Dundee could clean up the tourney selections if he were able to make 126 pounds.

## OBSERVATIONS BY BILL HENRY

(Continued from First Page)

rienced men are so obvious that they needn't be enumerated. The coach has high-class men to use under any set of circumstances. He can put in an end-running team, a forward-passing team, a line-plunging team or any other kind of a team with plenty of substitutes for each. He can make substitutions without weakening his team, etc., etc.

The case of Coach Mathews of Idaho is pointed out as an example of the merits of the other system. For the last three years he has stormed up and down the Coast scaring the daylights out of the best teams in the West, beating most of them and playing astounding football—and all of this with a squad of from seventeen to eighteen men. It is a cinch that Mathews isn't swamped with material the way they are at U.S.C.

* * *

The Idaho coach, in the first place, is an exceptionally fine coach. He has an advantage in drawing his students from a region where "men are men" and all that stuff. They aren't necessarily big but they are strong, hard and matured. He picks out a small squad and in the course of a couple of weeks weeds them down to about seventeen or eighteen and from there on he concentrates on these individuals and doesn't waste his time on a whole flock of them.

Having only a few men he teaches them fundamental football and has developed a style of play that isn't likely to bring on injuries—a wide open game. For the defense he relies on his team's well drilled knowledge of fundamental football and their fighting spirit. He puts lots of time on developing a top-notch punter. The result is a team that is universally feared and respected.

* * *

Mebbe one of the reasons the Grizzlies look so big is because they fight so hard. Anyhow Bob Richardson of the Grizzly institution writes in to tell what they're going to do to Pomona:

October 28, 1924.

Dear Bill Henry: I didn't have anything to do with getting up the programs for the Grizzly-Occidental game last Saturday but I know one thing, and that is that nobody lied when they said our line averages 158 pounds. (The program said the heaviest man on the team weighed 158—Ed) How anybody could get the idea that our line outweighed Oxy's ten pounds to the man is more than I can see. If ever a team was outweighed it was the Grizzlies last Saturday and even then we gave the Tigers one of the hardest fights they have had this year. Bishop and Gardner are the only men who weigh around the 180 mark, and some of the backfield men like Frost, Thamons, Parisi and Jackson only weigh about 145. However, we should worry about which team is the heaviest. The varsity has been looking better every game, and we're going to clean up Pomona next week, even if the Sagehens use guys like Strangler Lewis and Zbyszko.

BOB RICHARDSON.

## GOLF GOSSIP

By CHARLES WEST

**HOLLYWOOD**

Entrants in the Hollywood Country Club invitation golf tournament, which opens Tuesday, will find the course different in many ways from the one on which the event was staged just a year ago. Under the heartless leadership of W. P. Lohman, the greens committee has scattered traps about relentlessly, with the result that the course is several strokes more difficult to navigate than it was last season.

Traps to penalize a slice on the third hole are among the important jobs attended to in tightening up Hollywood, while the double green, including the third and sixth, has been divided and bunkered. New traps have been placed around almost every green on the course, while a complete set of grass tees add to the quality of the links.

The course will be open today, tomorrow and Monday for practice, golfers intending to compete in the tournament being permitted to use the links one day before the qualifying round. Qualifying will be done in flights according to handicap, match play being limited to eight flights. A consolation flight Sunday, November 9, will take care of the nonqualifiers. Two rounds will be played on Friday, November 7, with finals in all flights the following morning, in order that nothing will interfere with the U.S.C.-Stanford football game in the afternoon.

**STATZ WINS**

Although he had to give away six strokes, Arnold Statz, medalist and favorite in the ball players' golf tournament now in progress at Griffith Park, won handily from L. Van Houten yesterday in the first round, 6 and 4. Statz had pars for a 72 when his match ended, while Fuller Thompson, who defeated Frank Dillon 1 up, scored a 71. Pete Daley and his handicap eliminated Pat Patterson, Griffith Park pro, 2 and 1, while Tom Sheehan defeated Frank Delcot in the remaining champion flight match, 3 and 2.

Complete results follows:

Starting time 10 a.m.

FIRST FLIGHT

Statz defeated Van Houten, 6 and 4.
Daley defeated Patterson, 2 and 1.
Thompson defeated Dillon, 1 up.
Sheehan defeated Delcot, 3 and 2.

SECOND FLIGHT

Parrie defeated Orndorff, 2 and 1.
Morgan defeated Dunn, 1 and 7.
Thompson defeated Beverly, 5 and 4.
O'Brien defeated Palmer, 3 and 2.

THIRD FLIGHT

Herman defeated Smith, 3 and 2.
Ellis defeated James, 1 up.
Thornton defeated Skinner, 4 and 2.
Grimes defeated Egner, 3 and 2.

**WILSHIRE**

A new system for qualifying will be used in the Wilshire Country Club's invitation tournament for women, which opens Monday. Partners and starting times will be drawn Sunday by the tournament committee, and will appear in these columns Monday morning. Although all the low-handicap players will be drawn in one division, the "Big Three," composed of Miss Mary Browne, Miss Margaret Cameron and Mrs. W. W. Campbell, will probably be in different foursomes.

Several golfers took advantage yesterday of Wilshire's courtesy in opening the links for entrants, Mrs. Dan Jones, Mrs. George Weber, Mrs. G. M. Midgley, Mrs. Herman Politz, Mrs. E. F. Stanton, Mrs. Owen Moore, Mrs. H. G. Hammond, and Mrs. J. R. Baer being among others to play the course. As the fairways were quite heavy due to the recent shower, no exceptionally low scores were recorded.

Second round results in Wilshire's President's Cup tournament follow: Norman Macbeth defeated J. Hodge, 5 and 4; George Bavin defeated Ben Fahy, 1 up, 20 holes; A. H. Peppal defeated F. Harris, 1 up, 20 holes; R. L. Tatum defeated A. G. Ralphs, 1 up; Ab French defeated L. Ewing, 1 up; J. Braley defeated C. M. Sawyer, 4 and 2; B. A. Burton defeated W. W. Ralphs, 3 and 2; Phil Forve defeated J. H. Chapman, 1 up.

The many close matches in this tournament speak well for Wilshire's handicap committee.

**ANNUAL MEETING**

The annual meeting of the Southern California Golf Association has been called by President E. B. Tufts for Friday, November 14, according to an announcement received from Chester Lyday, secretary. The meeting is to be held at the California Club, each country club to be represented by two delegates. Dates and courses for the various championship tournaments of the S.C.G.A. will be decided on at this time, while club handicaps will be supplied the association secretary for use in compiling the yearly handicap sheet.

**FLINTRIDGE**

Members of the Flintridge Country Club invite all the Southern California professionals to play in an amateur-pro foursome tournament Sunday, November 30, according to an announcement received from club officials yesterday. Purses for the two low professional scores will be provided, while a prize will also be offered for the best ball of the tournament.

Qualifying rounds in Flintridge's Directors' Cup tournament will be held next week, beginning Monday. Thirty-two will qualify for the first flight.

**EL CABALLERO**

L. W. Craig, vice-president of the Security Trust and Savings Bank, won the first game played over El Caballero's miniature golf course which was thrown open yesterday. The affair was a thirty-six hole contest, Craig winning 1 up over Col. Sid Oland, a retired veteran of the Canadian army, who is a scratch player. Craig's score, which has set a record for the course, was 47 for the first round, coming in with a 48 for the last eighteen holes. Electric lights are being installed and the miniature course will soon be ready for night play.

## HOLLYWOOD NINE TO PLAY COLORED TEAM

Floyd Carleton's Hollywood Merchants will tackle Jasper's Colored Stars in a hot clash scheduled for the Merchants' diamond next Sunday afternoon. Carleton announces he will have "Buck" Ramsey, the star Angel relief pitcher and called the Marberry of the Coast League, on the mound for the Movie City outfit. Les Cook, Salt Lake catcher, will handle Ramsey's puzzling slants.

Coffee sold to other countries supplies most of the wealth of the people of Costa Rica.

## SPEED MARVEL ENTHUSES FANS

*"Smiling George" Beck in Whirl at Ascot*

*Big Crowd Sees Chicagoan Step on Gasoline*

*Drivers Tune Up for Great Turkey Day Race*

A new auto racing star illuminated the horizon at Ascot Speedway yesterday afternoon, when "Smiling George" Beck, wealthy young Chicagoan, dished out large gobs of thrills to 3000 spectators who attended George Bentel's "Processional matinee," an afternoon's entertainment arranged by the astute promoter to convince a lot of doubting Thomases that there are a bunch of eastern racing stars with fast automobiles at Ascot to participate in the winter racing season.

A big crowd turned out and was rewarded with some nerve-tingling exhibitions. But few left the speedway with an idea that "Boy Wonder" Lockhart, "whirling dervish" Cliff Bergere and "Wheel-Throwing" Gus Schrader will have much more than a look-in on the cash and glory in connection with next Sunday's events at Ascot.

**DISH OUT THRILLS**

There were many drivers who dished out thrills, but it was left to "Smiling George" to emulate the intrepid Pietro Bordino, famed as about the most reckless and chance-taking driver who ever kept on four wheels at the finish of such a drive. Beck loosened up the rear end of his own car after a few laps and then borrowed the Fronty of Ralph Ormsby, fairly causing the spectators to stand throughout the entire exhibition.

Beck had not been boosted as so spectacular a driver and was the surprise of the afternoon. Photographers, pitmen and spectators scampered when Beck drove Ormesby, Indiana State champion and winner of the Roby Sweepstakes in Chicago ten days ago. Fred Lecklider, Jack Petticord, "Curley" Young, Ernie Fausnaught, "Les" Allen, Al Watters, Al Coty and the others all drove in spectacular style, bearing out Bentel's claim that within a week or so there will be a lot of gasoline heroes at Ascot who were unknown here when they arrived.

**NO PRACTICE**

The visitors had the track all to themselves yesterday afternoon, the local drivers not being allowed to practice, Bentel fearing that accidents might result from the rival camps mixing things without the day's events being under I.M.C.A. sanction and governed by the track officials. The "home talent," however, was on hand, viewing the spins from the grand-stand. Judge William Fredericksen, presiding referee, was unable to reach the track until late in the afternoon.

"The ranchers did not have a thing on Ascot officials over the joy which the rain brought them," said Bentel. "Our $52,000 Thanksgiving Day road race course was benefited to such an extent that we will be able to throw it open on Friday instead of waiting another week." The course will be formally christened in a few days.

## HINT HAWKINS PROFESSIONAL

(Continued from First Page)

Harvey are among the California babes who will not be able to play because of action by their own authorities.

**PREXY TO GO**

R. B. Von KleinSmid, president of the University of Southern California, will in all probability represent the local institution of learning at today's meeting in San Francisco, called for the purpose of investigating the eligibility of certain members of the Trojan football teams. Although U. J. Stonier usually represents U.S.C. in matters pertaining to conference affairs, it was stated here last night that Dr. Von KleinSmid would attend tomorrow's conference.

The meeting comes as a result of polite "protest" from California over the eligibility of Bill Cole, Trojan tackle. Prof. Ralph La Porte, U.S.C.'s representative in conference grid matters, maintains that the communication from California is nothing more than a mere request for information on Cole's status.

**RECEIVE REQUEST**

Prof. La Porte, in an interview, declined to discuss the situation other than to say that the request for information had been received at U.S.C. California's communication charges Cole with being a professional because he was paid to help coach the Santa Ana High School team last year.

Elmer Henderson, Trojan coach, had little to say about the scandal. He emphatically denies that Cole received pay for coaching at Santa Ana High School, as is charged, and says that U.S.C. has sworn statements to back up the assertion. Henderson is quoted as saying that when California looks over these statements he knows the protest will be withdrawn.

Gwynn Wilson, graduate manager of U.S.C., talked with R. W. Cortelyou, California manager, over the long-distance phone this afternoon. Wilson declined to talk, other than to say that U.S.C. would be represented at today's meeting at the Palace Hotel and that perhaps the Trojans would have a little inquiring to do themselves.

## BRENNAN CLASHES WITH HERBY TURCHI

One little champion who has a tough proposition on his hands in no other than Herby Turchi, who will hook up with Joe Brennan in the amateur ring show at the Los Angeles Athletic Club on Thursday night of next week.

Turchi is 105-pound champion of the local Newsboys' Club. Brennan hails from Toronto and has a fine record of victories. Other bouts on the club program include:

Gordon Hostricks vs. Rolland Lynch, 118 pounds.
Ted Scott vs. Chet Gleason, 118 pounds.
Carl Paparone vs. Frank Brown, 125 pounds.
Ned Golden vs. Mike Watters, 118 pounds.
Ray Woods vs. Sailor Norman, 178 pounds.
Clarion Fry vs. Sailor Bliss, 135 pounds.
Joe Salaz vs. Sailor Holloway, 130 pounds.
Jack Fields vs. Al Lessart, 130 pounds.

## PAT LESTER CONFIDENT

*Tim McGrath Claims His Protege Will Master All Heavyweights in This Neck of the Woods*

Tim McGrath, the one and only Timothy, arrived in Los Angeles with his big protege Pat Lester yesterday morning and Pat is set for the big battle with Floyd Johnson at the Hollywood American Legion stadium Friday night. Spider Kelly is coming on from Tucson, Ariz., and will get here Friday morning.

"Don't tell us anything about Floyd Johnson," were Tim's first words. "We have the big fellow who will make them all jump sideways, and that goes for this fellow Fuente and all the rest of them.

"My big boy, and he is some boy, weighs close to 230 and stands six feet, three inches in height. He is just a big kid and he doesn't fear any living man. I have tried to bring him along slowly so he will be able to stay at the top once he gets there.

**FAVOR GRANTED**

"When I received the offer of a bout from the Hollywood Post of the American Legion I wired Tom Kennedy to thank the post as it was the opportunity I was looking for.

"I have a business in San Francisco and I can't go around the country looking for opponents for Lester, but we will take on any of the big fellows and this goes for Fuente. I hope Fred Winsor just says he would like to have Lester and Fuente matched. Nothing could be sweeter music to my ears.

"To be honest with you we are in hopes of getting Fuente before another month has passed. Up in San Francisco they think Lester is a better prospect than Fuente and we want to settle the argument so the better boy can go East and get with the big fellows," concluded Tim.

Floyd Johnson is sore because he dropped a decision to Fuente and can't get a return match. Johnson is going to force the match by trimming Lester and then sticking around until Fuente meets him.

**FLOYD CONFIDENT**

"I'll bet $10,000 that I can beat Fuente and that isn't stage money," stated Johnson last night. "I never brag very much about myself," continued Johnson, "but I do think that inasmuch as I came all the way from New York for the bout I could be given another chance when I am in better condition."

Pat Lester is a slugger. He isn't a Jim Corbett, but he is the old socker type and built along the lines of Jess Willard. He will tower above Floyd Johnson and make the Iowa battler look like a middleweight when they step through the ropes.

## CHOOSE DUGAN FOR THIRD

*Yank Star at Difficult Corner Almost Unanimous Choice for the All-League Team*

[Copyright, 1924, by United States and Canada and Great Britain by North American Newspaper Alliance. All rights reserved.]

*Editor's Note: This is the eighth of a series of daily articles analyzing the vote by which the players of the two big leagues picked all-league teams. The vote was taken for exclusive publication in this city by The Times, the ballots being secured by the North American Newspaper Alliance, of which this paper is a member.*

If you were asked which player in the big leagues would come nearest to getting the unanimous vote of his comrades as the premier performer in his position it's a 10-to-1 bet you'd mention Babe Ruth, wouldn't you? But you'd be all wrong. Joe Dugan, Yankee teammate of Ruth, is the best vote gatherer in either the American or National Leagues.

The poll taken of big league players shows that of the 114 American Leaguers who cast ballots, 114 wanted Dugan as third baseman on the All-American League team. The two dissenters were divided in their choice. One was for Jones of Detroit. The other chose Bluege of Washington.

**BLUEGE CHOICE**

Jones got his vote from one of his own team-mates, but Bluege was the choice of a player on an opposition team. Granted that Jones and Bluege were the equals of Dugan in a fielding sense, which many will dispute, the Yankee was superior to both on the offense.

| | G. | AB. | R. | H. | HR. | SB. | Pct. |
|---|---|---|---|---|---|---|---|
| Dugan | 149 | 600 | 103 | 195 | 7 | 7 | .325 |
| Bluege | 149 | 577 | 75 | 157 | 3 | 1 | .272 |
| Jones | 119 | 395 | 53 | 107 | 0 | 1 | .271 |

**KAMM LIKED**

Willie Kamm of the White Sox, although receiving no first-choice votes apparently is the second most valuable third-sacker in the Johnson circuit, according to the vote of the players. Of eighty-one players who made a second choice, thirty-one selected Kamm; Bluege got 19 votes; Jones, 15; Robertson of St. Louis, 10, and Lutzke of Cleveland, and Hale of Philadelphia, three each. Of Robertson and Hale it can be said that both were heavier artillerymen than either Dugan or Kamm. Robertson ended the season with an average of .317. Hale with an average of .314.

The vote for Frisch as third baseman, taken in conjunction with the vote given him for second base and shortstop, presents an interesting circumstance. Thirty-six wanted him at second base and four at shortstop. In brief, a total of sixty, more than half of those who voted, gave him a choice ballot for some position on the All-National aggregation.

Of Traynor it can be said that the figures bear out the contention of a majority of the players that he was the best of the National League third baseman this year. He fielded as brilliantly as Groh, his nearest rival, and excelled the Giant as a batter and base runner. Their records:

| | G. | AB. | R. | H. | HR. | SB. | Pct. |
|---|---|---|---|---|---|---|---|
| Traynor | 149 | 545 | 89 | 190 | 7 | 12 | .293 |
| Groh | 144 | 520 | 81 | 157 | 3 | 7 | .321 |

On one of the ballots which chose Traynor, was written this notation: "Traynor would be the greatest shortstop in baseball if given a chance to show there."

None of the experts picked Traynor as an All-American third baseman. Babe Ruth was the only one to select Dugan.

(Tomorrow: Detailed vote for shortstops and analysis of vote.)

## WHITE KINGS TACKLE VERNON TIGERS AGAIN

The White King Soaps, who lost to the Vernon Tigers in ten innings last Saturday, will attempt to get revenge when they tackle the Bengals once more at Washington Park next Sunday. The White Kings will be strengthened by the addition of "Buzz" Arlett, Oakland home-run king and the only man ever to hit a ball over the fence in back of the right-field bleachers, and Chet Thomas, former Boston Red Sox catcher.

Either Doc Crandall or George Payne will be on the mound for the Soapsters, with Thomas catching. Ludolph will probably hurl for the Bengals. The White Kings boast of the strongest outfield in winter ball with Wally Hood, Dick Cox and Buzz Arlett performing for them.

Jack Carroll and Beans Reardon will umpire.

**Bobby's Bad Break**

Kloseman (out calling:) Why do you look at me so intently, little man?

Bobby: I was looking to see if you were black.

Kloseman: Black! Why should you think I was black?

Bobby: 'Cause I heard pa say you were awful niggardly.—[Boston Transcript.

## VENICE MIDGETS PLAY

*Coach Overin's Lightweights Tackle Santa Monica Gridders Today; Other Games Billed*

Lightweight pigskinners of the Venice and Santa Monica high schools will engage in an elimination football struggle on the Gondolier grounds this afternoon. Samohi has already been defeated in league competition, having felt the sting of the lash wielded by Huntington Park's midgets last week.

The Gondoliers have found clear sailing thus far under the leadership of Coach C. S. Overin, who guided the Venetian babes into the finals of the Southern California lightweight championship in 1920.

Should the Venice babes manage to wallop their Samohi rivals, a great final duel would be looked to between the Huntington Park and Canal City squads in the closing set-to of the season.

Santa Monica will not be an easy opponent for the Venice eleven, however, having a strong, rangy line and a couple of fleet, plunging halfbacks. The Gondoliers are well fortified with a stone wall defense and a good offense. A close and stirring battle is freely predicted for the seaside field today.

Huntington Park's lightweight machine is dozing today because of the absence of midget footballers at Gardena. The next contest for the Park lights is with Inglewood.

The Harbor City babes will extend cordial greetings to the Compton small ones on the former's grounds, while Inglewood and Redondo mingle in another warm scrap on the Redondo property. The beach boys are coming from behind fast. It will pay Coach Arnett to be at his best while interviewing the Redondans on the subject of football strategy.

## MARKS FIGHTS AT PASADENA

*Classy Bantamweight Meets Checkie Herman, the Undefeated Battler, in Armory Ring*

Georgie Marks, just about the classiest 118-pounder in the four-round game, will make his Pasadena debut tonight when he faces Checkie Herman, the undefeated San Bernardino battler, in the main event of the Pasadena Armory's weekly mitt celebration.

Although Herman is more or less of an unknown quantity, his unsullied reputation will undoubtedly make Marks uncork all of his fancy stuff and get to work, and the resulting skirmish should be well worth seeing.

Matchmaker Pop Hanlon has secured Benny Marks and Manuel Villa, the Filipino scrapper, for the semi-wind-up, while the special event will bring Bud Sharp and Sid Flash together. A couple of good preliminaries will complete the card.

One of the bouts will be refereed by Sam Langford, battle-scarred veteran of a thousand heavyweight fights. The Boston Tar Baby was a strong contender for the heavyweight title when it was held by Jeffries and Johnson.

## FLEET SPORTS

A Navy crowd of 10,000, in addition to a heavy sprinkling of civilian customers, is expected to witness the game at Trona Field tomorrow afternoon between the undefeated U.S.S. California and U.S.S. Idaho elevens. The struggle should settle the fight for the championship of Battleship Division 4, with odds in favor of Lieut. John Lawbaugh's battlers from the Idaho.

Lawbaugh, however, is wearing a long-drawn expression this week, which he explains by the fact that the Idaho's star half, "Georgie" Fielding, will be out of Friday's contest with a dislocated shoulder, incurred in a scrimmage a week ago. "Chet" Matthews, captain and coach of the California squad, on the other hand, will start the game with his boys in tip-top shape. Backers of both teams are leary of the outcome and there have been practically no bets placed.

Tomorrow's contest will be the last of the Division 4 schedule to be played at Trona Field. The Idaho-Mississippi game will be played at the Puget Sound Navy Yard on November 15. The Idaho should have little trouble, however, in trimming the lads from the home ship and if they beat the Prune Barge eleven tomorrow, they will return to Los Angeles Harbor November 23 aboard the Mississippi for the Battle Fleet finals.

Grid dopesters in the battle fleet are pointing out the as yet unknown elevens from the U.S.S. Nevada and the U.S.S. Pennsylvania as strong contenders for the all-fleet title. The Pennsylvania won from the strong U.S.S. Oklahoma outfit in their only game this season, while the Nevada's first start will be at Trona Field on November 9, against the Oklahoma. The Nevada squad, coached by Lieut. H. C. Fits, has uncorked a lot of fancy football in its scrimmages, while "Bully" Richardson's men from the Pennsylvania are feared throughout the fleet for their beef, fight and headwork already displayed this year.

Ensign R. P. Carlson, the wrestling coach of the U.S.S. Idaho, will have four of his best matmen entered in the finals of the Pacific Coast A.A.U. wrestling tournament at the Hollywood Stadium tonight. All four boys showed to advantage in the opening contests last night. They are: Walton, 128 pounds; Maske, 149 pounds; Wilkins, 160 pounds, and Holladay, 175 pounds.

The engineers' whaleboat crews from the various battleships took advantage of the rough water in the roadstead yesterday to get in some tough training for the annual Engineers' race, which takes place Saturday morning over a mile-and-a-half course in the outer harbor. It should be a tough scrap between the boats of the U.S.S. Mississippi and the U.S.S. Idaho, both of which are at present being coached by Ensign H. R. Lambeth, of the Idaho. The U.S.S. Mississippi, now at the Puget Sound Navy Yard, sent their boat and crew down on board a naval transport that they might take part in the event.

Casaba-chasing had the upper hand at the fleet gymnasium at Trona Field yesterday afternoon, following the return from San Francisco of the battleships New Mexico, Tennessee and Colorado; the Pennsylvania from Santa Barbara; the Oklahoma from Monterey, and the Nevada from Santa Cruz.

## EARL COOPER TO RACE HERE

(Continued from First Page)

pionship last Saturday at Charlotte, N. C., the first story that came over the Associated Press wires announcing that the Fresno speed king had won. This was later corrected and turned into a Milton victory with the astounding time of 118.17 miles per hour being credited to Terrible Tommy for a new world's speed mark. Last year Cooper and Milton teamed together on the H.C.S. team, but this year they are going it alone, Cooper with the Studebaker special and Milton with a Miller special.

Milton has an outside chance to grab the A.A.A. title this year, but Cooper will have to finish worse than second and Milton will have to grab first at Culver City in order to turn the trick.

**FOUR DUESIES ENTERED**

In addition to Cooper's entry yesterday the entry of four Duesenberg cars was received. Peter De Paolo was nominated on one of these and "Red" Shafer on another. The other Duesies are the ones formerly driven by Joe Boyer and Ernie Ansterberg, but drivers have not been nominated for them yet.

While the entries were floating in yesterday the directors of the speedway corporation which is backing the plant now going up at Culver City got together and elected officers as follows:

A. M. Young, president; R. C. Durant, vice-president; C. M. Fuller, vice-president; Charles Baad, vice-president; A. C. Pillsbury, treasurer; Al G. Faulkner, secretary; John S. Prince, director; John C. Stick, counsel.

Young, Durant, Pillsbury and Faulkner are well known for their connection with the old speedway at Beverly Hills, but Fuller, who is president of the Richfield Oil Company, and Charley Baad, manager of the Biltmore Hotel, are newcomers.

Broken dolls and toys are rescued from the dump of one eastern city, and after being repaired by experts are given to benevolent institutions for children.

Aquaplanes recently invented do airplane stunts under water.

## BANTAMS IN TRIO OF TILTS

*Jefferson and Franklin in Feature; L. A. High to Face Hollywood*

City League lightweight elevens swing into the third round of play this afternoon with a trio of contests scheduled. The Jefferson-Franklin battle, which takes place on the Democrats' gridiron, and the Hollywood-Los Angeles High struggle, to be played on the Movie City lot, are the big games of the afternoon.

Manual Arts is expected to trounce Lincoln easily in the third game of the day, for the Railsplitters have proved easy for all opposition so far, having lost both of their league games. Polytechnic draws a bye.

Coach Jim Pursell's Jefferson outfit has won one game and tied one so far, and will attempt to stay in the running by slipping over a defeat on the Franklin eleven. The Kitedflyers, however, are liable to prove to be the givers instead of the receivers of the licking, if their 40-to-6 victory over Lincoln last week is any criterion. Franklin, after losing to L. A. High by 3 to 0 in its opening game, showed all kinds of power against Lincoln and by comparative scores is favored to win today. Lincoln was beaten by Jefferson by a four-touchdown margin.

Los Angeles High, with the benefits of two weeks' practice since it administered a 3-to-0 defeat to the Kitedflyers, will tangle with Hollywood, which was held to a scoreless tie by Polytechnic in its opening encounter. The Pioneers are favored to win, but the game should be closely contested.

The Toilers will face Lincoln at Wilson Field and an overwhelming victory for the Vermont Avenue lads is predicted. The Railsplitters will be greatly outweighed and will also be up against the best lightweight punter in the City League, Rose, by name. Rose punted better than the average kicker in the Jefferson game and his long spirals should give the Toilers a big edge.

## COLORED GIANTS PLAY PIRRONE NINE SUNDAY

The Eastern Colored Giants, composed of players from the Philadelphia, Hilldales and Kansas City Monarchs clubs, which recently finished the colored world's series, will arrive in Los Angeles today and tomorrow for their opening game with Joe Pirrone's major and Coast League All-Stars which will take place Sunday. Pirrone Park, located at Thirty-eighth and Hooper avenue, will be the scene of the big game.

The Giants will have such great colored stars as Rogan, Britt, McNair, Curry, Pullen, Carr and others in their line-up and hope to take Pirrone's club into camp.

Lonie Goodwin, local sportsman, who will manage the colored club, wired round-trip tickets to members of the Kansas City squad yesterday morning, having previously dispatched round-trip ducats to the members of the Hilldales.

The University of Washington has 100 freshmen rowing candidates among its newest squad. Eight coxswains are included. Coach Rusty Callow is favorably impressed with the aspirants for aquatic glory in the home of the champion.

a Closed Car
Doors front and rear four passenger
$585
For DANDRUFF
"I. Longo" Men's Tailor
Now located at SUITE 813 BANK OF ITALY BLDG.
HOLLYWOOD STADIUM BOXING
Ascot Speedway Auto Races Sun. Nov. 2nd 3 P.M.
Familiar Names along Automobile Row on
Familiar Names in the "Automobile For Sale" columns of
ASCOT NEXT SUNDAY
FIRST RACE 3:00 P.M.
EASTERN CHAMPIONS AND THEIR CARS POSITIVELY HERE
AUTO RACES
LAST SUN. RAIN CHECKS WILL BE HONORED
RESERVED SEATS: $12 W. 10TH ST. PHONE MAIN 3420
TUFTS-LYON · 6TH AND OLIVE; MILLER-STEWART
KRESS DRUG STORE · HYWOOD-VINE; MANY CLUBS
BETTER HURRY FOR YOUR TICKETS
$52,000 ASCOT GOLD CUP
FOR RACE THANKSGIVING DAY
DART—an ARROW COLLAR

A collar of medium height with near meeting, long tips
Cluett, Peabody & Co. Inc.—Makers
BASEBALL
Sunday, November 2nd, 2 p.m.
Washington Park—All Professional Team
WHITE KINGS vs VERNON
For ticket reservations phone ATlantic 6161



## Andy Sm

CLAIMS U.S. C HAS BIG E

Hunter Says Bears W Up Bitter Struggl

Would Rather Taste at Hands of Card

Henderson's Athletes Out Offense Tact

[EXCLUSIVE DISPATCH]

SAN FRANCISCO, Oct. gress California will resol meeting next Saturday an an surprise me if the B defeated at Seattle the f Saturday," said Coach And today when discussing the game with U.S.C. and t Rugby of Washington.

"We will have a good the time we meet Stanf November 22, if our crippli they can play their re we meet with, no m," continued Andy. "I we are in bad shape. is not as strong as eith Washington, so we will stand upon our kicking a see us by. Right there is injury to Jimmy Dixon

FAVORS TROJAN

"I would far rather be b ford than by U.S.C. as if U.S.C. has a big next Saturday. My b be down bravely to d , but they will fight t nuts to live, so, althoug not look any too brig be a real battle in the Saturday."

Walter Rau, a splendid was expected to b this year, was sent t a short while ago to ndix removed. Fourt he was in uniform. Rau will be of no U.S.C. and Washington it is those games, com week apart, with the len ths in between that in ng, lean Andy to corru ow right now.

Huber will have to t of Thatcher on one the fact that he b ches broken in his rig Thatcher is by far the m only injured of the two, Huber will have to do e can.

Scandal or no scandal, Henderson's Trojan e going to Berkeley t right primed for the gr of their lives. The U have been drilling ed for the past three d tonight Henderson w ease up on his men.

CLASS AND STRENG

The Trojan mentor ha st of his time on offens ling that his line is perf ults of handling all th has had to send in the nalties. Of course, t the usual drills again rnia passes, but for the r mething out the U.S.C. been the program.

Those who have seen th Trojan team behind ines know that Henders hine has class in addition ruts strength. Against last week the U.S.C. team t of forward passes, h ines were long. Grid mpressed the fear that Henderson had only the of passes. Last night Big C man, Bob Lee, Johnny and Bert Heiser were throw all all over the field. Bho ong ones, thrown 'way o ds, and all manner of fo removed all fear as to t ard aerial attack. Th will have a punch and it s through the line.

The cripples are comi ady, and even though R Hart probably won't last game against the Bears, e in shape to take the the fullback berth. Holl and Jeff Cravath are hav ry fight for the center po right now it looks as if it will start.

Portland Clu is Out to Much Tro

According to reports c through the local baseball Portland Beavers, whose owning in the last few the season caused Bill K sell his interest in the cl Turner and Duffy Lewis, do a lot of trading.

It is known that walw sent seven men wes seven men to the Portland m just before Lewis, who ago the club next year, trol. As soon as Lewis mand he immediately cal waivers, presumably th could use the players f purposes.

OPEN-WINDOW DE BRINGS DIVORC

The topic of debate in of Charles D. Wilson w the Bedroom Windows Closed," it developed Mrs. Dorothy Wilso her pleadings into alim where she was seeking a support. The argument stated that she sued f Pending trial she will rec a week under an agree her husband, which Ju wrote into a court orde

FORGER SUSPECT BE RETURNE

Max Asen, known to der more aliases than th mind, is under arres ge, according to a tel ceived yesterday by Captain of Detectives will be extradited to t face trial on charges It is asserted that passed forged checks of more than $1000 her left a trail of equall paper extending from P Texas.

Regular airplane ser the Atlantic to Europe years is predicted.

ned

O
LTS

hlin in
High to

See Auto Section Sunday

a Closed Car
Doors front and rear four passenger
$585

For DANDRUFF —use
Newbro's HERPICIDE

"I. Longo"
Men's Tailor
Now located at SUITE 313
313 BANK OF ITALY BLDG.

HOLLYWOOD LEGION STADIUM
BOXING

Ascot Speedway
Auto Races Sunday
Nov. 2nd 3 P.M.

Familiar Names
along Automobile Row are
Familiar Names
in the "Automobiles For Sale"
columns of Times Want Ads.

SOT
XT
IDAY
EE. 3:00 P.M.
CHAMPIONS
SITIVELY HERE
UTO
CES
WILL BE HONORED
ST. PHONE-MAIN 3450
E; MILLER-STEWART AGENCY
INE; MANY CLUBS; HOTELS
COT GOLD CUP ROAD
ANKSGIVING DAY,

BALL
r 2nd, 2 p.m.
Professional Team
VS. VERNON



# Andy Smith Concedes Victory to Trojans

## ADMITS U. S. C. HAS BIG EDGE

*Says Bears Will Put Up Busier Struggle*

*Still Rather Taste Defeat at Hands of Cards*

*Coach's Athletes Work Out Offense Tactics*

(EXCLUSIVE DISPATCH)

SAN FRANCISCO, Oct. 29.—"I [illegible] will receipt for a [illegible] next Saturday and it will [illegible] me if the Bears are [illegible] at Seattle the following [illegible]," said Coach Andy Smith [illegible] when discussing the coming [illegible] with U.S.C. and the Uni[illegible] of Washington.

"We will have a good team by [illegible] we meet Stanford on [illegible] 15, if our cripples get so [illegible] can play their real game [illegible] with no more bad [illegible]," continued Andy, "but right [illegible] are in bad shape. Californ[illegible] as strong as either U.S.C. [illegible]on, so we will have to [illegible] our kicking and speed [illegible] by. Right there is where [illegible] to Jimmy Dixon has hurt [illegible].

FAVORS TROJANS

[illegible] far rather be beaten by [illegible] by U.S.C., but it [illegible] if U.S.C. has a big edge on [illegible] Saturday. My boys will [illegible] down bravely to die, how[illegible] they will fight like cata[illegible] to live, so, although things [illegible] look any too bright, there [illegible] a real battle in the stadium [illegible]."

[illegible] Rau, a splendid guard, [illegible] expected to be a big [illegible] year, was sent to a hos[illegible] sheet while ago to have his [illegible] removed. Fourteen days [illegible] was in uniform.

[illegible] will be of no help in [illegible] and Washington games, [illegible] these games, coming just [illegible] apart, with the long trip to [illegible] between that is causing [illegible] Andy to corrugate his [illegible] right now.

"We will have to take the [illegible] Thatcher on one end, de[illegible] the fact that he has two [illegible] broken in his right hand. [illegible] by far the more seri[illegible] injured of the two, however, [illegible] will have to do the best [illegible]."

[illegible]ial or no scandal, Coach El[illegible]erson's Trojan footballers [illegible] to Berkeley tomorrow [illegible]pruned for the greatest ef[illegible] their lives. The U.S.C. ath[illegible] have been drilling until ex[illegible] for the past three evenings [illegible] Henderson will begin [illegible] up on his men.

CLASH AND STRENGTH

[illegible]rojan mentor has spent [illegible] his time on offensive play, [illegible] that his line is perfectly ca[illegible] of handling all that Andy [illegible] to send in the way of [illegible]. Of course, there have [illegible] the usual drills against Cali[illegible] plays, but for the main part [illegible] for the U.S.C. offense [illegible] the program.

[illegible] who have seen the power[illegible] Trojan team behind locked [illegible] know that Henderson's ma[illegible] has class in addition to mere [illegible] strength. Against Nevada [illegible] the U.S.C. team used a [illegible] of forward passes, but all of [illegible] were long. Grid followers [illegible] the fear that perhaps [illegible] had only the one type [illegible]. Last night Big Chief New[illegible], Bob Lee, Johnny Hawkins [illegible] Bert Hosier were throwing the [illegible] all over the field. Short passes, [illegible] throws way out to one [illegible] and all manner of formations [illegible] all fear as to lack of a [illegible] attack. The Trojans [illegible] a punch and it won't all [illegible] the line.

[illegible] cripples are coming along [illegible], and even though Riddle and [illegible] probably won't last a full [illegible] against the Bears, both will [illegible] a chance to take their turn in [illegible] berth. Holly Adams [illegible] Joe Cravath are having a bit[illegible] for the center position, and [illegible] now it looks as if the former [illegible] start.

## Portland Club is Out to Do Much Trading

According to reports circulating [illegible] the local baseball men, the [illegible] Rosebuds, whose miserable [illegible] Bowers, whose miserable [illegible] in the last few weeks of [illegible] season caused Bill Klepper to [illegible] his interest in the club to Tom [illegible] and Duffy Lewis, are out to [illegible] a lot of trading.

[illegible] is known that waivers on at [illegible] seven men were asked by the [illegible] never men were asked [illegible] the Portland management [illegible] before Lewis, who will man[illegible] the club next year, took con[illegible]. As soon as Lewis took com[illegible] he immediately called in the [illegible], presumably thinking he [illegible] use the players for trading [illegible] purposes.

## PEEK-A-BOO WINDOW DEBATE BRINGS DIVORCE SUIT

The topic of debate in the family of Charles D. Wilson was, "Shall the Bedroom Windows Be Open or Closed," it developed yesterday, when Mrs. Dorothy Wilson brought proceedings into alimony court. She was seeking an order for support. The argument became so heated that she sued for divorce. Pending trial she will receive $12.50 a week under an agreement with her husband, which Judge Guerin made into a court order.

## FORGER SUSPECT TO BE RETURNED HERE

Elmer Asen, known to police under more aliases than they can call [illegible], is under arrest at Seattle, according to a telegram received yesterday by Assistant Chief of Detectives Wilson, and he will be extradited to this city to stand trial on charges of forgery. It is asserted that Asen has passed forged checks for a total of more than $1000 here and that he left a trail of equally worthless checks extending from Pittsburg to Seattle.

Regular airplane service across the Atlantic to Europe within ten years is predicted.

# FUENTE MASSACRES LYNCH

*Heavyweight Sensation Slaps Opponent to Canvas in Twenty-Second Fight; Loser Out Ten Minutes*

Tony Fuente, the slugging Mexican heavyweight boxer, made short work of Jack Lynch of Cleveland, O., last night in the main bout at the Wilmington arena, knocking him out cold in twenty seconds.

As soon as the gong sounded Tony leaped at his man like an enraged panther, showering him with rights and lefts to the face. In a surprisingly short time Lynch was on the floor as cold as a frog. It required about ten minutes to bring the big Clevelander back to consciousness.

LANE SCORES

In the semi-wind-up Billy Lane of Portland, Or., won in four rounds from Bert Tribby of Seattle. The set-to was fast all the way. In the first round Lane knocked out several of Tribby's teeth.

Just before the special event, two Los Angeles 62-pound newsboys fought three rounds to a draw for the benefit of the newsies' Thanksgiving turkey dinner. It was a crackling good set-to. The lads fought under the names of Young Benny Leonard and Young Rocky Kansas.

In the special event Eddie Trembley, the fighting fireman from San Pedro, knocked out Don Downey of Redondo in the second round. Don was down three times in the earlier part of the round. Trembley was just too much for his man.

KNOCKED COLD

Bob Jones of Redondo scored a clean-cut knockout over Kid Donaldson at the close of the second round with a series of rights and lefts to the jaw. Eddie Brown of Long Beach got a technical knockout over Lee Morrissey of Long Beach in the second bout. Morrissey was out on his feet when the referee stopped the bout.

Kid Powell of Los Angeles won in four rounds from Ted Brown of Redondo. Powell knocked Brown down in the third round with a left to the solar plexus, the bell saving Ted from a knockout. Although Powell won, he was almost out on his feet himself when the final gong sounded.

Dinty Moore of Wilmington won in four rounds from Bob Russell of Wilmington. Moore had a knockdown to his credit with a left to the ear. Dan Tobey, king of announcers, was on the job, and Don McDonald did the refereeing. The house was packed, Fuente being a big favorite with the fans.

# HARVARD ON NOTRE DAME GRID CARD

*Rockne's Eleven Likely to Tackle Big Eastern Team Next Year*

(EXCLUSIVE DISPATCH)

NEW YORK, Oct. 29.—Rumor has it today that Notre Dame may find a place on the Harvard football schedule of next season. And the story is based on the report that has been current for several days that Princeton, having concluded a two-year agreement with the Hoosiers had decided to take on Dartmouth for the last Saturday in October, 1925. Those who have been following up the rumor, both at Harvard and Princeton, have failed to obtain verification. On the other hand, there has been no denial and the story is being taken seriously in football circles.

It has been pointed out at Harvard that the last Saturday date in October is two weeks before the Harvard-Princeton game, and is the only one on which the crimson feels it can book Dartmouth. If the Dartmouth-Princeton rumor proves true, the crimson and green will not meet on the gridiron next fall, much as the undergraduates and alumni of both institutions would like to have Dartmouth come to the stadium for the fourth successive time. The attitude of the Cambridge coaches is that, with the schedule shortened to eight games, Harvard cannot be permitted to have more than one game against a team of Dartmouth's caliber outside of the games with Yale and Princeton. Notre Dame is known to be keen to visit the Harvard stadium and if the Hoosiers do not play Princeton they may get the opportunity. At present it appears to be a toss up between Dartmouth and Notre Dame.

# Pomona Stars of Cinderpath in Workouts

(EXCLUSIVE DISPATCH)

POMONA COLLEGE, Claremont, Oct. 29.—Although football still holds the center of the stage, minor sports on the Pomona campus are breaking into the limelight. Track stars are already in suits, even though the annual cinder-path season is not due to open for several months.

Under the special tutelage of Coach Robert Strehle many of the best Sagehen trackmen are holding special indoor workouts in the college gymnasium twice a week, while still others make the daily cross-country grind around Pomona's four-mile long distance course.

Tennis is consuming a large part of the campus interest, with plans already formulated for a special freshman tournament to be held in the near future. Over fifteen varsity aspirants have been seen practicing on the courts, including Capt. Darwin Hand, David Hand, George Peterson and Walker Gabbert, all lettermen from last year. At least ten fresh racket wielders also are practicing singles and doubles for the approaching contests.

Golf is coming in for its share of interest from at least forty students, and basketball aspirants will have their first chances to work out next week, practice beginning next Tuesday. Early season workouts will be held twice each week under the direction of Capt. Jack Jessen and Coach Colvin Heath.

## POMONA FRESHMEN GET FINAL TOUCHES

(EXCLUSIVE DISPATCH)

CLAREMONT, Oct. 29.—The powerful Pomona College freshman team is receiving its finishing touches this week under the careful watch of Coaches Harris and Ament before their first big conference game with the Southern Branch freshmen Saturday.

To date the Sagechicks are undefeated, having held the San Diego High School team to a 0-to-0 score, walloped Pomona High in a practice tilt, and sent the Caltech Babes home after a 47-to-0 brawl. As the season has progressed the team has constantly improved and Coach Jerry Harris will have about his strongest line-up ready to face the Cubs. Merritt, Malsch and Natland will be unable to play but several others have been found that can fill their places.

Rouge is "going out" in London and "quieter complexions" are expected this winter.

# HILL CLIMB FOR CYCLES ON SUNDAY

*Fifteen Entries for Novel Event at Girard; Perkins to Compete*

Fifteen entries from expert motorcycle riders have been received for the motorcycle hill climb which is going to be held Sunday at Girard, acording to L. A. Van Order, secretary of the Los Angeles Motorcycle Club, who is conducting the event.

Dudley Perkins of San Francisco, the only rider who has been successful in climbing the Girard hill, has sent word that he will participate again this year, bringing with him from the north four motorcycles especially built for such trials.

Other riders who have thus far made entry are: Malcolm Ord, Long Beach; Bill Crane, San Francisco; Bill Graver and Abe Stanyer, Pasadena, while Los Angeles will be represented by D. W. Budelier, Tarry Enriquis, Edward J. Krone, Sam J. Parriott, K. C. Childs, Harry R. Knabashue and Mikey Topen.

This hill climb will be the first and only official motorcycle hill climb of the American Motorcycle Association to be held in Southern California this year.

Motorcycle factories in the East have sent word that they would contribute the awards to be given to the successful contestants in the meet.

This is expected to be the most spectacular hill climb ever held in the West because of the difficulty in climbing the 74 per cent grade and the great interest that is being shown among the expert riders.

## STATE MIDGETS TIE CAN TO CORONA TEAM

After being held almost even during the first quarter, the Whittier State 116-pounders tore loose the last three frames and handed the Corona Midgets a 29-to-0 trouncing at Whittier yesterday. Brauski, Whittier half, looked exceptionally good for the winners, and was the factor that made their victory possible, tearing through the Corona line time after time for substantial gains. Griffen also looked good on the receiving end of forward passes, two of which were for touchdowns. The lineups:

| WHITTIER STATE (29) | | CORONA (0) |
|---|---|---|
| Griffen | R.E.R. | Castello |
| Wyndshaw | R.T.R. | Simpson |
| Peterson | L.G.R. | May |
| Arellano | C. | Newcomb |
| Sasse | R.G.L. | Slade |
| Feldera | R.T.L. | Fulton |
| Rubis | R.E.L. | Heredia |
| Roberts | Q. | Cone |
| Brauski | L.H.R. | Lunetta |
| De Filippo | R.H.L. | Foster |
| Bach | F. | Rissle |

Touchdowns—Brauski, 2; Griffen, 2. Field goals—Whittier, 1. Goals after touchdowns—Whittier, 2.

SCORE BY QUARTERS

| Team | 1 | 2 | 3 | 4 | Total |
|---|---|---|---|---|---|
| Whittier | 6 | 7 | 6 | | 19—29 |
| Corona | 0 | 0 | 0 | | 0—0 |

## RICHARDS TAKES ON LAYMAN AT LYCEUM

Lyceum boxing fans will have an opportunity to watch Tommy Richards in action again Saturday night. The veteran boxer has been matched with Joe Layman for the main event of the card lined up by Diek Donald. Although he has been in the "leather-pushing" game for many years, Richards is still good enough to give most of the featherweights a good fight.

Babe Harris, the sensation of the last two Lyceum shows, again appears in the semi-wind-up, this time against Ralph Lincoln. Harris is a plucky fighter who keeps on going right to the finish. Lincoln is the smarter of the two but the fans are favoring Harris. Young Firpo takes on Bud Sharpe in the special event. Three other bouts are on the card.

## LAUREL CANYON BOND PROTEST HEARING SET

Protests will be heard by the City Council on November 25 against the establishment of a municipal improvement district in the Laurel Canyon district, so that an election can be held there on January 15, 1925, to vote on a proposed bond issue of $1,800,000 for water distributing lines and reservoirs to link that section with the municipal aqueduct system. There are about 10,000 acres in the proposed district, and about 300 voters.

French Senators are elected for nine years.

# RAILSPLITTERS TACKLE MANUAL

*Title Contenders Clash at Coliseum Tomorrow*

*Lincoln Eleven is Favored to Annex Contest*

*Two Other City Loop Games Are Also Billed*

The football elevens representing Manual Arts and Lincoln high schools will put over their little game of freeze-out tomorrow afternoon in the Coliseum. The real object of their tussle will be to freeze the losing team out of the City League championship.

To date the Railsplitters have won two games in convincing fashion, defeating both Jefferson and Franklin. The Toilers have won their only league game played, trimming Jefferson by the same score the Democrats lost to Lincoln. According to the dope of comparative scores, the teams would be equal, but the manner in which Manual scored its touchdowns as compared with the manner in which Lincoln went through Jefferson is something else again. Lincoln simply buckled its way down the field to both scores, while the Toilers made their points on intercepted passes in their own territory. Lincoln had the Democrats on the run most all afternoon, but the Manual eleven never once worked the ball within Jefferson's 30-yard line, except on those two intercepted pass occasions.

After all the above dopings, the Railsplitters are made the favorites by a majority of grid fans, but that doesn't give Lincoln the game.

The Toilers have a speedy backfield in Junior Hanford, Orbe, Martin and Howe, but it doesn't appear as powerful as the Lincoln quartet. In Milt Nolan the Railsplitters have a fine line-plunger, while Evo Pusich is capable of running the ends. Striff and Medanich are the other Lincoln ballpackers.

Two other games are billed for tomorrow, with Bruce Kirkpatrick's Pioneers entertaining the Hollywood eleven at Los Angeles High. The Pioneers are favorites, but the Poothillers have a speedy, tricky eleven, liable to cause a lot of trouble to any prep outfit.

Jefferson journeys to Franklin in the third game, which doesn't mean anything as far as the title is concerned, both teams having lost two tilts, but should be hotly contested anyway. The losing squad seems destined to remain in the cellar.

## CAUGHT AFTER CHASE

Three Youths Held as Suspects In Theft of Auto

Three youths were arrested yesterday by Patrolman Roberts after a spectacular automobile chase from Ninth and Los Angeles streets to Washington and San Pedro streets. They all were placed in the City Jail on charges on grand larceny.

The youths were seen by the officer to be loitering about automobiles parked near Ninth and Los Angeles streets. The officer kept them under surveillance. He saw them get into a machine and drive away.

The officer thereupon commandeered another automobile and chased them. The youths gave the names of William Spence, Eugene McHenry and Earl L. Cutshall.

To manufacture pulp and paper from grain straw, a Canadian concern has been organized with a capital of $15,000,000.

## FAIR BILLIARD STAR TO PLAY

Mrs. Bertha M. King, who holds the women's national pocket billiards championship, will appear tonight in an exhibition with her husband, William King, one of the world's finest cue artists, at the Eakin Hollywood Billiard Parlor. After the matches are over she and her husband will demonstrate many intricate and fancy shots, for those present.

Mrs. King made her debut here as a billiard player about fourteen years ago at the Hotel Green in Pasadena, where she and her husband stayed two seasons, giving exhibitions for the guests. Since that time they have traveled all over the United States and Canada, giving exhibitions for the public in all the leading cities of both countries.

The woman star holds the only medal ever presented to a woman for skill at billiards. She won the medal in New York in 1910, and wears it whenever she plays.

The exhibition is free to the public, and Mrs. King says that special provision will be made for ladies wishing to witness the match.

Synopsis: Two mushers, Henry and Bill, bound south bearing on their sled the coffin of a frozen prospector, are trailed by wolves. Each night the circle of pursuers closes nearer, each night a sled dog disappears, lured by a she-wolf that looks like a former sled dog. Bill sets out to drive away the pack. He never comes back. Henry builds a fire, cleats to keep off the wolves. Suddenly comes just as the wolf pack is about to devour him, and the wolf pack, headed by the she-wolf and old One Eye, starts out to run new sled dogs. One Eye defeats his rivals in the she-wolf's favor. The pack dismembers—One Eye and his mate begin to mate.

She crept out cautiously on the edge of a large open space in the midst of the trees. For some time she stood alone. Then One Eye, creeping and crawling, every sense on the alert, every hair radiating infinite suspicion, joined her. They stood side by side, watching and listening and smelling.

To their ears came the sound of dogs wrangling and scuffling, the guttural cries of men, the sharper voices of scolding women, and once the shrill and plaintive cry of a child. With the exception of the huge bulks of the skin lodges, little could be seen save the flames of the fire, broken by the movements of intervening bodies, and the smoke rising slowly on the quiet air. But to their nostrils came the myriad smells of an Indian camp, carrying a story that was largely incomprehensible to One Eye, but every detail of which the she-wolf knew.

She was strangely stirred, and sniffed and sniffed with an increasing delight. But old One Eye was doubtful. He betrayed his apprehension, and started tentatively to go. She turned and touched his neck with her muzzle in a reassuring way, then regarded the camp again. A new wistfulness was in her face, but it was not the wistfulness of hunger. She was thrilling to a desire that urged her to go forward, to be in closer to that fire, to be squabbling with the dogs, and to be avoiding and dodging the stumbling feet of men.

One Eye moved impatiently beside her; her unrest came back upon her, and she knew again her pressing need to find that thing for which she searched. She turned and trotted back into the forest, to the great relief of One Eye, who trotted a little to the fore until they were well within the shelter of the trees.

As they slid along, noiseless as shadows, in the moonlight, they came upon a run-way. Both noses went down to the footprints in the snow. These footprints were very fresh. One Eye ran ahead cautiously, his mate at his heels. The broad pads of their feet were spread wide and in contact with the snow were like velvet. One Eye caught sight of a dim movement of white in the midst of the white. His sliding gait had been deceptively swift, but it was as nothing to the speed at which he now ran. Before him was bounding the faint patch of white he had discovered.

They were running along a narrow alley flanked on either side by a growth of young spruce. Through the trees the mouth of the alley could be seen, opening out on a moonlit glade. Old One Eye was rapidly overhauling the fleeing shape of white. Bound by bound he gained. Now he was upon it. One leap more and his teeth would be sinking into it. But that leap was never made. High in the air, and straight up, soared the shape of white, now a struggling snowshoe rabbit that leaped and bounded, executing a fantastic dance there above him in the air and never once returning to earth.

One Eye sprang back with a snort of sudden fright, then shrank down to the snow and crouched, snarling threats at this thing of fear he did not understand. But the she-wolf coolly thrust past him. She poised for a moment, then sprang for the dancing rabbit. She, too, soared high, but not so high as the quarry, and her teeth clipped emptily together with a metallic snap. She made another leap, and another.

Her mate had slowly relaxed from his crouch and was watching her. He now evinced displeasure at her repeated failures, and himself made a mighty spring upward. His teeth closed upon the rabbit, and he bore it back to earth with him. But at the same time there was a auspicious crackling movement beside him, and his astonished eye saw a young spruce sapling bending down above him to strike him. His jaws let go their grip, and he leaped backward to escape this strange danger, his lips drawn back from his fangs, his throat snarling, every hair bristling with rage and fright. And in that moment the sapling reared its slender length upright and the rabbit soared dancing in the air again.

The she-wolf was angry. She sank her fangs into her mate's shoulder in reproof; and he, frightened, unaware of what constituted this new onslaught, struck back ferociously and in still greater fright, ripping down the side of the she-wolf's muzzle. For him to resent such reproof was equally unexpected to her, and she sprang upon him in snarling indignation. Then he discovered his mistake and tried to placate her. But she proceeded to punish him roundly, until he gave over all attempts at placation, and whirled in a circle, his head away from her, his shoulders receiving the punishment of her teeth.

In the meantime the rabbit danced above them in the air. The she-wolf sat down in the snow, and old One Eye, now more in fear of his mate than of the mysterious sapling, again sprang for the rabbit. As he sank back with it between his teeth, he kept his eye on the sapling. As before, it followed him back to earth. He crouched down under the impending blow, his hair bristling, but his teeth still keeping tight hold of the rabbit. But the blow did not fall. The sapling remained bent above him. When he moved it moved, and he growled at it through his clenched jaws; when he remained still, it remained still, and he concluded it was safer to continue remaining still. Yet the warm blood of the rabbit tasted good in his mouth.

It was his mate who relieved him from the quandary in which he found himself. She took the rabbit from him, and while the sapling swayed and teetered threateningly above her she calmly gnawed off the rabbit's head. At once the sapling shot up, and after that gave no more trouble, remaining in the decorous and perpendicular position in which nature had intended it to grow. Then, between them, the she-wolf and One Eye devoured the game which the mysterious sapling had caught for them.

There were other run-ways and alleys where rabbits were hanging in the air, and the wolf-pair prospected them all, the she-wolf leading the way, old One Eye following and observant, learning the method of robbing snares—a knowledge destined to stand him in good stead in the days to come.

For two days the she-wolf and One Eye hung about the Indian camp. He was worried and apprehensive, yet the camp lured his mate and she was loath to depart. But when, one morning, the air was rent with the report of a rifle close at hand, and a bullet smashed against a tree trunk several inches from One Eye's head, they hesitated no more, but went off on a long, swinging lope that put quite miles between them and the danger.

They did not go far—a couple of day's journey. The she-wolf's need to find the thing for which she searched had now become imperative. She was getting very heavy, and could run but slowly. Once, in the pursuit of a rabbit which she ordinarily would have caught with ease, she gave over and lay down and rested. One Eye came to her; but when he touched her neck gently with his muzzle she snapped at him with such quick derceness that he tumbled over backward and cut a ridiculous figure in his effort to escape her teeth.

(Continued Tomorrow.)

# HEYDLER CALM ON SCANDAL

*National League Prexy Unperturbed Over Dolan's Suit Against Him*

(EXCLUSIVE DISPATCH)

NEW YORK, Oct. 29.—John A. Heydler, president of the National League, arrived in town today after an extended motor trip throughout the White Mountains and contiguous territory. He displayed no signs of fright over the suit which Cozy Dolan is bringing against all and sundry officials of the national pastime. Mr. Heydler was present when Cozy was questioned by Judge Landis, which may or may not be the reason for his calmness in the face of the approaching legal proceedings by Dolan.

On the general subject of the scandal Mr. Heydler was as talkative as a deaf and dumb oyster with a serious attack of lockjaw. He prefers to let Judge Landis argue the case.

# L.A. High Will Form Classy Tennis Team

A State doubles championship combination, two veterans and plenty of classy undergraduates—that's the material on hand at L.A. High from which Coach R. E. Munsey will form a tennis team this year. Art Kussman, last year's captain and first man, and Ben Gorchakoff last year won the State doubles championship and stand a good chance to repeat. DeShiels, another veteran, will be back.

Sophomore and junior tournaments showed that plenty of good material will be coming up for the future. When the senior elimination tourney is over, the boys who took the first four places in the three, will play a round-robin tournament to decide who shall make the team.

Kussman is the big hope of the Roman net fans this year. He has played tennis in high school for two years and was one of the best in the city last year. The only place left open by graduation is that of third man, occupied by Ted Mathews. Coach Munsey is quoted as having an excess of confidence in the Blue and White chances for a city and perhaps a State title again this year. Practice will start as soon as the final tournament is over and each man has his place. Munsey will not be able to give the team his attention until the close of basketball season, since he is taking charge of the Pioneer casaba team this year.

## ASSOCIATION OF BALL PLAYERS HAS BANQUET

The Association of Professional Ball Players, recently organized, tendered a banquet to all interested in the new movement for protection of ball players' rights last night at Paulais.

Aside from a lot of good food, the guests were entertained by Toast Master Charlie Murray and Earl Houck, the blind baritone and baseball fan. Houck was accompanied by Bill Esick, Vernon manager.

Frank Dillon, former Los Angeles manager and first sacker, is one of the prominent backers of the new association.

## BARNEY OLDFIELD GETS DUCK LIMIT

Barney Oldfield, former world's champion auto racer, and a present resident of Los Angeles, bagged the limit of ducks at the Chittenden Gun Club yesterday. According to bystanders, Barney is almost as good a sharp-shooter as he was a racer. Oldfield stated that shooting was excellent at the gun club.

## STUDENTS STAGE TWO GRID RALLIES

(EXCLUSIVE DISPATCH)

CLAREMONT, Oct. 29.—In order to instill pep for the annual grid game between Coach Nixon's Sagehens and Coach Cline's Grizzlies, local students are holding two rallies for the Saturday game. One rousing rally will be held Friday evening, and the other immediately following the third student-body meeting of the year Saturday morning.

# NOTICIAS MUNDIALES DE ULTIMA HORA

En obsequio a nuestros numerosos amigos de habla española, y para beneficio de los lectores americanos de "The Times" que estudien esa lengua, publicamos diariamente esta columna en castellano, con un extracto de las más importantes noticias de última hora.

Buena parte del futuro progreso de Los Angeles, que es la metrópoli de los Estados Unidos que más cercana se halla a territorio latino-americano, habrá de depender de las relaciones que logremos establecer con nuestras hermanas, las repúblicas del sur. Para que lleguen a ser enteramente cordiales, no hay nada tan importante como que nuestros ciudadanos se familiaricen con la lengua castellana. Tan se dan cuenta de este hecho nuestros habitantes, que hay al presente más de 25,000 personas que estudian español en Los Angeles. A ellas les conviene leer todos los días esta columna, en la que encontrarán español correcto y enteramente moderno.

## NOTAS TELEGRAFICAS

**Las Elecciones en Inglaterra**

LONDRES, Octubre 29. — Los primeros resultados de las elecciones británicas indican que se ha producido un verdadero alud en favor de los conservadores. Todos los cómputos llegados vienen del norte, alrededor del distrito de Manchester, donde estaba muy fuerte el partido laborista. De las cinco primeras curules, los conservadores les ganaron cuatro a los laboristas y una a los liberales.

A las 10 de la noche el escrutinio había dado los resultados siguientes, 113 conservadores, 44 laboristas, 20 liberales y 1 independiente. Más tarde comenzaron a componerse las cosas para los laboristas, pues la señorita Ellen Wilkinson, candidata de ese partido, les ganó una curul a los conservadores en Middlesborough, y la de Lincoln se la ganó un laborista a un liberal. Arthur Henderson, Secretario de lo Interior y laborista, ha conservado la suya.

Salford, donde fueron elegidos tres laboristas en las ultimas elecciones, es ahora conservador.

La más notable derrota que ha habido aquí es la de Ben Tillet, líder obrero del ala izquierda.

Lady Astor, parlamentaria nacida en los Estados Unidos, y la primera mujer que se sentó en la Cámara de los Comunes, ha sido relegida por los conservadores de Plymouth.

Herbert M. Asquith ha sido derrotado en Paisley, Escocia, por su adversario laborista.

Circunstancia notable de estas elecciones ha sido el gran aumento de votos depositados, que, en algunos casos, fueron cincuenta por ciento más numerosos que el año pasado. Parece ser esto una indicación de que los conservadores hicieron votar a todas sus mujeres, las que, en la anterior elección no se tomaron la molestia de concurrir a los comicios. Esto se notó particularmente en los suburbios de Londres esta mañana temprano. Pudieron verse allí largas "colas" de mujeres de las clases media y alta, que estacionaban en las casillas para depositar sus votos contra el fantasma bolchevique, que sin duda desempeñó papel importante en las elecciones.

**Se Avecina la Batalla en que se Decidirá la Suerte de Pequín**

PEQUIN, Octubre 29. — Dentro de unas veinticuatro horas se resolverá quizá si la combinación de los generales Feng Yu Hsiang y Chang Tso Lin, o la de Wu Pei Fu y Tsan Kun, ha de conseguir el dominio definitivo de Pequín. De un momento a otro pueden romperse las hostilidades, lo que tal vez interrumpa la comunicación entre la capital y Tien-tsin. Todo dependerá de que el general Wu esté listo para combatir, pues Feng no está en posibilidad de asumir la ofensiva.

Considerable número de tropas manchues han llegado a Lanchow, y han cogido en una trampa al ejército de Chihli en Shanhaikwan. Los ingleses han recibido aquí informes de que el ejército del general Wu en la gran muralla está todavía intacto.

Un americano que está muy cerca del Presidente Tsao Kun dijo hoy al corresponsal de ese diario que el señor Karakhan, embajador soviet, está apoyando al general Feng y al doctor Chen Ting Wang, y les asegura la ayuda soviética contra Tsao Kun. El general Feng ha recibido tres millones de dólares de fuentes rusas, y está consiguiendo también fondos de consideración en otras fuentes de Pequín que no han sido reveladas. Está aprehendiendo a muchos partidarios del general Wu y pidiendo rescate por ellos, lo que igualmente le proporciona recursos.

Wang ha moderado su actividad, debido a que se ha rehecho el general Wu; en tanto que Hwang Fu, Ministro de Educación, ha sido hallado en el cuartel general del general Feng, donde se hacen esfuerzos para obligarlo a formar nuevo gobierno.

## NOTAS LOCALES

**Hoover Está Seguro de que Va a Ganar Coolidge**

Si los votantes acuden a la votación, ganará Coolidge las próximas elecciones, declaró ayer el Ministro de Comercio Hoover, al llegar a Los Angeles.

El alto funcionario, acompañado de la señora Hoover, vino a esta ciudad a depositar su voto, pues California es su domicilio legal. Entre esta fecha y la de las elecciones pronunciará el señor Hoover varios discursos.

"Por supuesto que es imposible predecir qué tanto por ciento de la población votará en estas elecciones", dijo el señor Hoover. "En las últimas elecciones presidenciales concurrieron a las casillas 62 por ciento de los electores; pero en las últimas de diputados y senadores federales, sólo 40 por ciento de los votantes estuvieron representados."

"Es virtualmente cierto, sin embargo, que si la mayoría de los votantes cumpliere con su deber de ciudadanos americanos, concurriendo a los comicios esto año, ganará la planilla republicana. La simpatía de que disfruta el Presidente Coolidge por todo el país es lo suficientemente poderosa para que resulte electo, siempre que dicha simpatía se manifieste de un modo efectivo."

Agregó que en algunas regiones es tan fuerte el sentimiento en favor de Coolidge, que se considera como cosa ganada su reelección. Esto pudiera determinar cierta indiferencia entre los votates, lo que les haría descuidar sus deberes cívicos. Manifestó que este estado de espíritu era peligroso, y que esperaba que todo el mundo sacudiera esa especie de apatía antes del día de las elecciones.

"El pueblo de California tiene más intereses que defender en esta elección que los de cualquiera otro Estado de la Unión," añadió Hoover. "La continuada prosperidad de casi todas las industrias de California depende de un arancel protector, y la gente de aquí no debe poner en peligro esa protección, ejecutando acto alguno que conduzca a un cambio de política en el gobierno, cambio que acarrearía la reducción del actual arancel, inevitable sería este último resultado si fuera vencida la planilla republicana."

Durante su estada en California va a consagrar alguna atención el Ministro Hoover a asuntos de este Estado relacionados con cierta proyectada legislación nacional que afecta al mercado cooperativo. Discutirá también sobre el proyecto de la presa de Boulder con los capitalistas interesados en la promoción de dicho proyecto. Dijo que esperaba hubiera posibilidad de llegar a algún arreglo sobre esta cuestión antes de las elecciones.

## DEPORTES

**Boxeo**

Tim McGrath, el verdadero y único Timothy, llegó ayer mañana a Los Angeles con su corpulento protegido Pat Lester, y Pat ha sido escriturado para combatir contra Floyd Johnson la noche del próximo viernes en el estadio de la Legión Americana en Hollywood. Spidar Kelly viene de viaje desde Tucson, Arizona, y llegará aquí la mañana del viernes.

"No nos digan nada acerca de Floyd Johnson", fueron las primeras palabras de Tim. "Traemos al gran peleador que hará pegar bripcos laterales a todos, inclusive al mismísimo Fuente."

# Orange League Nears End of Its Schedule

ORANGE LEAGUE STANDING

| | Won | Lost | Pct. |
|---|---|---|---|
| Orange | 4 | 0 | 1.000 |
| Tustin | 3 | 1 | .750 |
| Anaheim | 2 | 2 | .500 |
| Huntington Beach | 1 | 3 | .250 |
| Garden Grove | 0 | 4 | .000 |

(EXCLUSIVE DISPATCH)

ORANGE, Oct. 29.—The Orange League loop, nearing the close of its schedule, swings into the third round of play Friday afternoon with two games on tap for the grid fans. The Anaheim preps, defeated last week by Orange, will tackle Garden Grove on the latter field, while Tustin, still undefeated, journeys to Huntington Beach for an argument with the beach gridders.

Neither game will have an important bearing on the league standing, as both Tustin and Anaheim are expected to encounter little difficulty trimming their rivals, who now occupy the cellar position.

Orange, having drawn a bye, will tangle with the Redlands prep eleven on the local gridiron in a benefit game for the local Y.M.C.A. fund. A ticket drive is being conducted by the Y lads and it is expected that a huge crowd will witness the fray. All the proceeds, above expenses, will be turned over to the Y fund to aid in carrying out their 1924 program.

# Sale of Site on Sixth and Olive Given Approval

Sale of the southeast corner of Sixth and Olive streets was made yesterday when the Superior Court authorized the Spires estate, owners of the property, to sell it to King C. Gillette, razor magnate, for $1,475,000. It is the intention of the purchaser to erect a height-limit office building on the site in about five years, when leases on the present structure expire.

Meyer & Holler, local architects, have been commissioned to start the preparation of plans, according to W. B. Merwin, realty man in the deal. Negotiations for the property have been under way for some time, but it was not secured until yesterday's court order. Other bidders in the deal were William Wrigley and the Domingues estate, Mr. Merwin stated.

## BABE RUTH FAILS TO GET A HOMER

(BY A. P. NIGHT WIRE)

SAN DIEGO, Oct. 29.—Babe Ruth, star batsman of the New York Yankees, playing here today with the Navy stars against a San Diego team, on which there are several big-league players, failed to get a home run in five trips to the plate, but got two sizzling doubles and two singles. The fifth time he struck out, being fanned by Stubby Mack, formerly of the Chicago White Sox.

Ruth's team won, 10 to 6. Bob Meusel, Ruth's team-mate in New York, played right field for the losers, and got two doubles. It was the tenth straight loss for Meusel's side on the tour of the players. A crowd of about 3000 saw the game.

## STEAM SHOVEL TURNS OVER, FIREMAN HURT

William Hogan, 57 years of age, a fireman employed on the construction gang working on the new Cahuenga Pass road, was injured seriously yesterday morning when a steam shovel on which he was standing turned over on its side. Unable to jump clear, Hogan was forced to stay in the cab of the big machine. He suffered a broken arm, lacerated face and other injuries. Hogan was taken to the Receiving Hospital for treatment by Hollywood police.

## CARS COLLIDE; WOMAN HURT

Edna E. Walters, 1915 Highland avenue, was injured Tuesday night when an automobile she was driving collided with another machine at Franklin and Vermont avenues and overturned. She was taken to the Hollywood Hospital by police officers. The machine struck by the car operated by Miss Walters was driven by Frank Dawson, 1636 North Mariposa avenue, according to reports filed with the Hollywood police.

# A CHUCKLE FOR EVERYBODY

## LOCAL LAUGHS

Each week The Times produces a film entitled "Local Laughs," consisting of the fifteen best jokes submitted by local people. Weekly prizes are paid of $5, $3, $2, and twelve of $1 each. A list of theaters showing the film, together with rules for submitting jokes are given daily in a coupon in The Times. Prize-winning jokes, and names and addresses of winners, appear only on the screen. Jokes receiving honorable mention will be given a place of honor on The Times comic page each week-day, and each of these contributors will receive a souvenir of acknowledgement.

She: Why do the neighbors never quarrel?
He: The man won't quarrel.
She: The poor woman.
Mrs. R. G. McKeekin, 88 North Los Robles avenue, Pasadena.

Jane: Has the moon affects the tide doesn't it?
He: No, just the un-cled.
A. Chilstien, 1133½ South New Hampshire, City.

Mrs. Simpkins: Mrs. La Proave certainly has a large vocabulary.
Mrs. Newlyrich: Yes, I think she should take more exercise.
Dena Shoup, 2130 West Twenty-first street, city.

Husband: What is this dish, darling?
Young Wife: I'm not sure, cook left in the middle of making it without saying what it was and I went on with it.
Robert Ransom, 445 South Workman street, City.

The other day we heard of a man trying to cross a cow with a mule.
"Why did he do that?
"To get milk with a 'kick' in it.'
Hazel H. Allen, 1039 West Seventh street, City.

### THE GUMPS—AN ALL 'ROUND MAN

## Hello! Hello!

### The Last Minute Call

By GLUYAS WILLIAMS

## GASOLINE ALLEY

If You Want Service Ask for It, Says Avery

### WINNIE WINKLE, THE BREADWINNER: Winnie Overacted

## REG'LAR FELLERS

Copyright, 1924, by the Bell Syndicate, Inc. Trade Mark Reg. U. S. Pat. Off.

Jimmy Gets His Orders

By Gene Byrnes

## ALONG FIGUEROA STREET

It's Enough to Discourage Any Woman

By Bea

### HAROLD TEEN—THOSE INSIDIOUS CROSSWORD PUZZLES

By Beck

Millions Free
and LaGrippe

HILL'S LIFE WORK

more illness than any
ailment. Realizing
ago, W. H. Hill de-
to develop a quick-
tifically correct cold
remedy.

brought success. Mr.
a most remarkable for-
it with energy, faith,
name that meant "satis-
back."

than 4,000,000 families—
America's population—use
Hill's Cascara Bromide

has never been changed in
story. What Hill's has done
it can do for you. Demand
ing Mr. Hill's portrait. All
cents.

HILL'S
QUININE
DETROIT, MICH.

plexion better
an ever before
ening application had
most every treatment.

Wis., May 12:—"A
had a very ugly and em-
ching rash on my chin.
many different treatments
did little good, that
became discouraged. The
one day recommended
and I decided to try it
after it less than one
itching and burning
thought if the soap alone
such relief, then the
ointment must certainly
the trouble entirely.
ing it for three nights,
magine how delighted I
the rash all gone, with
trace of redness left.
keep Resinol Ointment
hand at all times — would
without it. I find it very
to use, as a little goes
way. I have used Resinol
and will continue to do
complexion today is better
ever before, has a healthful
and in fact, is all that it
claims to your wonder-
Resinol Soap and Ointment."
Mrs. ——, Name and ad-
on request. Resinol Chemical
Baltimore, Md.
Sold by druggists and Resinol Soap and

siness Is
ure's Warning

Indigestion and Dizziness are Na-
ure's Warning of a disordered di-
gestive system, chronic ill
health follows. Avoid this by
TANLAC, the world's great
digestive medicine. TANLAC
tones up your stomach, cleanses
your system and builds you up to
health.

TANLAC
The World's Best Tonic

At All Good Drug Stores
Over 40 Million Bottles Sold

Take Vegetable Pills for
Constipation

DEMAND
KROKOL
Know Exactly What
the Name Says
The world's greatest scientific
remedy for curing a Cold.
Used and recommended by the
manufacturers of TANLAC.
For sale by all good druggists

You Fat?
Just Try This

Many people have become slender
by means of Marmola Prescription
Tablets. These little
tablets contain the same formula as
the well known Prescription. If too fat,
get a box and for one
week (the world over) measure
yourself. If you prefer you may
send to medical priest in the Mar-
mola Bldg., Detroit, Mich.
Quickly and safely. No need for
starvation diet and to us-
exercise.

Guard Your Health
Be Sure To Use

ZONITE
PROPHYLACTIC for HER
Greatly Greater Protection
Greater Cleanliness Expected
Large Bottle 60c. Kills (U.S.) $1
All Druggists or
Zo-Phe-Ro Dept. A
New York
Write for Booklet

KNX
Oct. 30, 8 p.m.
Through Courtesy of
E. A. ZIMMERMAN
Radio and X-Ray Specialist
Broadway Central Bld.
Hollywood

# RADIO TO PLAY PART IN COUNT

*Election News Broadcast is Planned This Year*

*Difficulties of Proposition Are Immense*

*Vote Reports Are Worthless Without Analysis*

BY FREDERIC J. HASKIN
[EXCLUSIVE DISPATCH]

WASHINGTON, Oct. 29.—The climax of the use of the radio in the 1924 campaign will come with the broadcasting of election returns on the night of November 4. If utilized to the limit of its possibilities more people will be directly in touch with the counting of the ballots this year than ever before in the history of the country.

The resonant voice that has grown so familiar during the last year will be heard in hundreds of thousands of homes, and loud speakers will carry it to countless other thousands of groups in theaters, halls and in front of the bulletin boards of newspapers.

"Umpty-ump precincts in New York cast umpty-ump votes for Coolidge, umpty-ump for Davis and umpty-ump for La Follette," it will say. "The same precincts in 1920 gave umpty-ump votes for Harding and umpty-ump for Cox."

TELLING THE NEWS

Then, presumptively, the voice will proceed to tell whether a gain or loss is shown for Coolidge or Davis, what the La Follette vote indicates, and which of the candidates will probably carry the State. And then the crowds will cheer and indulge in demonstrations proportionate to the enthusiasm with which they receive the returns.

Interspersed with the balloting statistics, as the evening grows older, will come the statements and claims of State and national chairmen and other party leaders.

It will be a stupendous task to organize and to carry through this projected service to the American people. It is not so difficult to broadcast a speech, or the proceedings of a political convention, or the play of a world's series baseball game, so that everybody who has a radio outfit, no matter how many miles away, gets it all almost as promptly and as vividly as the eyewitnesses of the events, or those who are listening to the speaker himself.

That is no simple task, but it can be done, and has been done, with wonderful efficiency. It is a matter of hooking up all contact stations and arranging for the relays. A speech, or a concert or a single event that registers itself or that can be told about as its transpires, can be broadcast as far and as widely as the air will carry it.

ELECTION IS DIFFERENT

But to tell the story of the result of an election as the result is being compiled is a different proposition. In that case the event is occurring in forty-eight different States and in tens of thousands of voting places where the ballots are being counted. The returns must be assembled, tabulated and compared.

It means little or nothing to tell an anxious nation that Cook County, Illinois, or a certain number of precincts in Greater New York cast a certain number of votes for each of the candidates for President. Expert mathematicians must take those returns and compare them with the vote cast four years ago, working out the percentage of gain or loss that each candidate shows, and from that estimating the probable final result in the State.

And in the case of New York State, for further illustration, it does not suffice to know merely the percentages of gains or losses in New York City, which is normally a Democratic stronghold. Similar calculations must be worked out on the returns from up-State counties where the Republicans have their greatest strength, before the result in the State as a whole can be approximated.

MAY HINGE ON ONE

It is possible that the result in a single State may suffice to determine whether any candidate is to have a majority in the Electoral College, or if the choice of a President is to be thrown into the House of Representatives, and it is always possible for the result in any one State to hinge upon the balloting in a few precincts.

It will not be forgotten soon that many politicians and most of the rank and file of the people went to bed on the night of the election in 1916 believing that Charles Evans Hughes, the Republican candidate, had been elected President, whereas in fact the result in the nation hinged absolutely upon the result in California, and it was not certain what that State had done. It was not until two or three days later that election bets were paid.

# RUM RUNNER HAS CHECKERED CAREER

ONCE MILLIONAIRE'S YACHT, NOW STRIPPED OF FITTINGS

[EXCLUSIVE DISPATCH]

VANCOUVER (B. C.) Oct. 29.—When the old government steamer Stadacona clears from this port for southern ports with a shipment of whisky marked Tepeteta, Mex., the old patrol boat will be less valuable than when she spent three weeks alongside an American revenue cruiser off the coast of California.

At one time the Stadacona was a private yacht for an eastern American millionaire, later she was in the government patrol service. Then she became the private yacht of the Lieutenant Governor of British Columbia and then a rum runner.

While acting as a private yacht this ship was beautifully trimmed inside with solid mahogany, her plumbing was of the highest grade and her general equipment was the best. Yesterday the owner stripped the ship of all her mahogany fittings and her plumbing. Recently this man took out a building permit for a $35,000 home on Shaughnessy heights, and it is expected that these fittings will be used to help construct this mansion.

MOTION PICTURE

RED BOOK, official casting directory of picture industry. Is your name entered, have we your photo? Fee up or mail information. No charges. 6362 Hollywood Boulevard.

Phone FAber 2020

# 31st Anniversary Sale

Phone FAber 2020

*Christmas Purchases made during the next weeks will be placed on the December bills, payable in January—if request is made at the time of purchase.*

*Deliveries will be made at any future date requested.*

VILLE DE PARIS
SEVENTH AT OLIVE
B. H. DYAS CO.

MERCHANDISE will not be accepted for credit or exchange, unless it be returned within five days from date of sale,
*Accompanied by Sales Check*
and in the same condition as when purchased.
VILLE DE PARIS—
B. H. DYAS CO.
Member of Retail Dry Goods Association.

*Indestructible Pearl (Composition) Festoon Necklaces:*
**$3.95**

—Either two or three-strand graduated pearl bead necklaces . . . for women in search of the most voguish novelty jewelry . . . and, be it noted, pearls are so much "the thing" that this value is exceptionally rare. Mounted with large stone-set sterling clasps . . . in either sapphire or emerald color.

*100 Strands of Bead Necklaces, $1.00*

—This is a varied group for Thursday . . . important because so many unusual necklaces of varicolored stones are to be had at this low price . . . and because even indestructible pearl necklaces (composition) are included!

AT THE VILLE—FIRST FLOOR

*70x80 Wool Blankets*
**$6.95**

—In double width . . . these blankets are made of fine Virgin wool . . . and has been shrunk . . . in the plain colors of rose, blue, orchid and tan—sateen bound: Featured among bedding economies listed for Times readers, Thursday! $6.95 each!

*Hemstitched Pequot Sheets and Cases:*

A special group of these excellent sheets and cases . . . specially priced!

Sheets: Sizes 72x99, $1.85 each; 81x99, $1.95 each
Cases: Sizes 45x36, 65c each

*66x80 All-Wool Plaid Blankets: $7.95 Pair*

100% wool . . . and therefore a very special economy for Thursday . . . in pink, blue, orchid, tan and gray . . .

*54x76-Inch Quilted Mattress Protectors: $2.50 Each*

Filled with new cotton . . . covered with an excellent quality of cambric muslin . . . and finished with zig-zag stitching.

*42-Inch Wearwell Pillow Tubing: 29c*

Firmly and closely woven . . . quite free from dressing . . . the 42-inch width, specially priced!

*19x25-Inch Feather Pillows: $1.50 Each*

Containing only new feathers . . . properly cured, and thoroughly sterilized.

AT THE VILLE—SECOND FLOOR

*Novelty Suede Gloves*
**$2.65**

—Attractive gloves of suede . . . finished with crochet embroidery . . . and with metal cuffs . . . of silver coloring . . . just those gloves which smart women are wearing, fitted quite loosely, and quite in accord with the mode.

*Fall pique seam . . . and in light gray, mode, champagne and sable . . . sizes 5½ to 7.*

AT THE VILLE—FIRST FLOOR

*Dralle's Illusion Perfume Oil*
**59c**

In Lily-of-the-Valley, Violet, Jasmine and Lilac . . . priced for Thursday selling!

AT THE VILLE—FIRST FLOOR

*NOTABLE DRESSES AT $25.00!*

*—The Kind of Value which Women call "Amazing!"*
—And justly so, since here is one of October's strongest values . . . one which Los Angeles women have eagerly welcomed during the Anniversary event!
—Dresses of youthful style-charm . . . made possible through adherence to the mode—slender . . . vital!
*—To be welcomed, because they are so various as to type . . . new flannels . . . (commendable for the girl in school or business) . . . new Kashas . . . new silks . . . crepe satins . . . failles . . . bengalines . . . jacquards and Poiret twills . . .*
*—In the soft new colors of Fall!*

DRESSES *at $35.00!*

—Dresses for Evening, Afternoon, Street and Dinner—in a large variety of Fabrics, Types and Styles for Winter wear.
—Lustrous Crepe, Satin, Satin-stripe Failles, Cantons, Silk Bengaline Brocades, Velvet Broche, and many other materials are concerned in all popular shades.

DRESSES *at $45.00!*

—Many of these Dresses are direct importations from European style centers. There are beaded gowns of great appeal. There are such soft materials as faille, velvet, broche, patau crepe, satin and velvet.
—Etruscan, Nile, jade, flesh, poudre, white, navy, cherry and others!

AT THE VILLE—THIRD FLOOR

*AN IMPORTANT GROUP COATS: $39.50*

*for Fall or Winter!*
*—Attractive Coats . . . so low-priced that everyone should have a new coat*
—Not the usual coat for $39.50 at all, but those which have taken the new coat fashions . . . and turned them to account in various new and pleasing ways.
—All this in a season when the materials are the lovely ones of Suedene, Angora Polaire . . . Blocked Bolivia . . . sports mixtures . . . Francine and Downey plaids.
*—And when such furs as muskrat, sealine, skunk, wolf, marmink, coney . . . are used to such decided advantage!*
*The colors are of Fall significance—warm browns, greens and black and cranberry!*

COATS *at $49.50!*

—Carefully tailored Coats of Downey Wools, Angora Polaire, Raritan, Bolivia, Suedette, Downella and Buckskin.
—Varied and elaborated by the extensive use of such Furs as Manchurian Wolf, Mouflon, Marmink, etc.
—Gray, Fawn, Brown, Deer, Brick, Castor, Taupe and Black are the colors.

COATS *at $59.50!*

—Of exceptional splendor are the Coats in this group at $59.50.
—Glove Cloth, Ormandale, Raritan, Bolivia, Flamingo, Velvatoon, Cour de Laine, Ravella, Lustrous, Delvene, etc., are here in Fall's most-in-demand shades. Trimmed with glorious furs, such as Mink, Squirrel Muskrat, etc.

AT THE VILLE—THIRD FLOOR

*Allen-A Full-Fashioned Pure Thread Silk Hosiery:*
**$1.45**

—The "service weight" of accepted popularity . . . made with fine elastic garter tops and soles, heels and toes . . . and in all the wanted colors of black, white, airedale, tanbark, Havana, rose blonde, medium shoe gray, biege, nude, bunay, aztec, fawn, racquet, stone gray, au-Russian and chestnut. Sizes 8½ to 10.

*Children's Seven-Eighths Lisle Socks: 65c*

—With novelty weaves . . . and with colored tops—the soles are doubly reinforced with lisle to make for greater serviceability . . . in beige, fawn, gray, white, black and castor. Sizes 6 to 9½.

AT THE VILLE—FIRST FLOOR

*New Wool Skirts*
**$8.95**

—Perhaps this economy will serve in every regard, to meet the demands of many a woman this Fall and Winter—as to a separate skirt! With the sweaters of the mode—a complete costume!

*There are plain styles (for those who insist on them!) There are wrap-arounds (for their devoted adherents!) . . . and there are pleated styles (for those who enjoy their freedom!) . . . all trimmed with buttons, pockets, and bias folds.*

In the interesting new colors which are the accompaniment of Fall.

AT THE VILLE—THIRD FLOOR

*Long Tunic Blouses of Silk: $12.75*

*Fashioned of Crepe de Chine or Satin*

—Here are the tunics "which go to great lengths" to become whole costumes, when worn with a skirt! Made with long or short sleeves . . . with round or V-neck lines . . . with or without collars—*Tunics which have adapted braiding, beads, buttons . . . tucks—all those evidences of a Fall when such trimmings are of vast importance . . .*

*Black Navy Brown Henna Praline Green*

AT THE VILLE—THIRD FLOOR

*Brushed Wool Sweaters: $6.95*

—For the women-who-love-sweaters . . . this value will present a most interesting Fall suggestion!

—Because they combine the many virtues of warmth and smartness and comfort . . . with those style-features which afford so much satisfaction . . . the high choker collar of the season . . . (which is sufficiently versatile to turn itself down, if need be!) . . . with roomy pockets . . . and narrow belts.

*Plain colors, of course, for this "season of simplicity" to which stripes of contrasting color lend effective variety!*

*Black Green Harding Navy Henna*

AT THE VILLE—THIRD FLOOR

# The Times Free Information AND Resort Bureau

CORNER FIRST AND BROADWAY

Is for the accommodation and benefit of persons seeking interesting routes of travel, desirable hotels and rest, recreation and recuperation at the seashore or in the mountains. Particulars are furnished by competent attendants and by correspondence to the general public regarding rates and attractions of railroad and steamship lines, hotels and pleasure and health resorts. Descriptive circulars and transportation literature are kept on hand for inspection and distribution. This service is absolutely free. Literature may also be obtained at the Times Branch Office, 321 South Spring Street. Phone MEtropolitan 0700.

MAKE YOUR RESORT AND HOTEL RESERVATIONS

FREE OF CHARGE AT

The Times Information and Resort Bureau—Times Bldg., First Street and Broadway—

—or—

The Times Branch Office—621 So. Spring Street.

Resorts

HALLOWE'EN AT VENICE

HALLOWE'EN SPELLS FUN at VENICE

Don't Miss the Gala Night, Fri., Oct. 31

YAMA YAMA GIRLS, CLOWNS, JOKER BANDS

*Life, joy, excitement and fun galore that cannot be forgotten*

From Dusk 'Till Dawn

AMPLE SERVICE VIA PACIFIC ELECTRIC RAILWAY

50 Cents for a 4 Course Lunch or Dinner

THE BEST IN LOS ANGELES FOR THE MONEY

LUNCH SERVED—11:30 A.M. TO 2:00 P.M.
DINNER SERVED— 5:00 P.M. TO 7:30 P.M.

EAT IN THE BEAUTIFUL DINING ROOM EAT

MEZZANINE FLOOR—MAIN BUILDING

NEW HOTEL ROSSLYN

N.W. CORNER FIFTH AND MAIN STREETS

DINING ROOM OPEN TO THE PUBLIC

35c to 75c Breakfast Served 6:45 A.M. to 10:00 A.M.

New Hotel Rosslyn and Annex

FIREPROOF—1100 ROOMS

Largest Popular Price Hotel in the West. Free Bus to and from Depots.

FIFTH AND MAIN STREETS.

SIERRA MADRE MOUNTAIN RESORTS

Mt. Wilson Hotel and Cottages

Elevation 6000 feet. Open all year. Reasonable rates. World's largest Observatory, 60-inch telescope, open to public every Friday night. Tickets must be obtained from the Secretary, address Mt. Wilson Observatory, 811 Santa Barbara St., Pasadena. Museum open daily at 1:30 p.m. No tickets necessary. Daily stages from Los Angeles 9 a.m., 10th and Los Angeles, Pasadena 10 a.m., 50 S. Fair Oaks. Auto road open to private machines. For further information phone Pasadena Fair Oaks 24-F-2. W. T. CORY, Mgr.

A TIP—A TRIP TO SAN DIEGO

San Diego Hotel and Annex

On Broadway

Whether you want a single room or an elaborate suite you will find at this modern hostelry the utmost in comfort By the Day, Week, Month or Year, at Reasonable Prices

Stratford Inn, Del Mar

ON THE SANTA FE RAILWAY AND COAST HIGHWAY

25 MILES NORTH OF SAN DIEGO

Open air tepid salt water plunge. Pier fishing. Golf, tennis, horseback riding and other diversions. Beautiful grounds. All home comforts. American Plan. Table unexcelled. Folders "Times" Information Bureau, or write for folder and rates.

LOS ANGELES HOTELS

| | |
|---|---|
| Alexandria Hotel, 7th South Hill Street. 75 rooms, $1.50 up. E. P. MAin 9529 | Morgana Hotel, 730 Hartford Street. 105 rooms, $1.50 up. E. P. TRinity 4781 |
| Casa Loma Hotel, 1401 South Hill Street. 60 rooms, $1.25 up. E. P. ATlantic 8211 | Mountain View Inn, 5005 Hollywood Blvd. 50 rooms, $2.00 up E. P. HOllywood 7975 |

Gilman's Relief Hot Springs Luxurious Plan, $4.50 per day and up. Cabanas and 4 in Curio Dining Room. Popular prices. Steam Heat and Running Water in all rooms. Natural Hot Shd or Salubrior Sweet Baths by Guests, 50c. Transients, $1.00. Motor Transit Stages twice daily from Union Stage Depot, Information Pool—Inish, Los Angeles Times or phone Gilman Hot., San Antonio 6011.

STILLWELL'S CAMP, BIG BEAR LAKE

OPEN ALL YEAR—On Lake front—DUCK HUNTERS, reserve your warm hotel accommodations or housekeeping cabins—Showers—Tub—Boats—General Store—Dance Hall—Pool Hall—Croquet—Tennis—Reasonable rates. Stillwell's Camp, P. O. Pine Knot, Cal., or Times Inf. Bureau.

AUTUMN AT WHEELER'S HOT SPRINGS

In the Ventura Mountains now at its best. The leaves are changing their colors, the night air has a healthful tang, with the balmy sunshine of the days making saddle trips and hikes on the many trails a real pleasure. The natural warm tub and plunge bathing offer real health benefit. All those combined with wholesome food, good beds, comfortable, heated rooms make for a vacation worth while. Take advantage of it now. Hotel and housekeeping. WEBB W. WILCOX, Prop.

Superb Routes of Travel

FOR STAGE TRAVEL INFORMATION Phone TR 6501 TERMINAL AT 6th & Los Angeles

Superb Routes of Travel

for Railroad information call MEtropolitan 2000 Southern Pacific

Resorts

Catalina

Two Days $10 Three Days $15

"The Memory Lingers"

Hotel St. Catherine, American plan. Hotel Atwater, European. Island Villa, largest non-floor hotel in the world. Special two-day Outing covering Round trip from Los Angeles, one night and four meals at Hotel St. Catherine, with ride on Glass-Bottom boat. $10

Two to a room. Per person ..... Three-Day Trip, covering two nights and seven meals. Two to a room. Per person ..... $15

Complete One-Day Trip from Los Angeles, including St. Catherine Luncheon and Glass-Bottom boat ride ..... $5

Steamship "Avalon" sails daily 10 a. m. Boat train leaves 6th and Main 9 a.m.

CATALINA TICKET OFFICES: Sixth and Main, Los Angeles. Phone TRinity 2961. 6333 Hollywood Blvd. HOllly 4214. 148 E. Colorado St., Pasadena. Phone Fair Oaks 68. 124 W. Ocean Ave., Long Beach. Phone 619-74. Catalina Terminal, Wilm. 127

IN ALL THE WORLD NO TRIP LIKE THIS

Steamships

NEW YORK VIA PANAMA CANAL & HAVANA

ON THE LARGE FIRST COMFORTABLE STEAMERS

FINLAND - KROONLAND MANCHURIA

Sailings from Los Angeles

Nov. 10-Dec. 1-Dec. 15

*"Comfort With Economy"*

You arrive in New York rested after fifteen glorious days at sea.

330 South Spring Street, Los Angeles or any Authorized Steamship Agent

PANAMA PACIFIC LINE

AUSTRALIA NEW ZEALAND

Union Line or New Zealand

VIA TAHITI AND RAROTONGA

Sail from San Francisco

"TAHITI" (12,500 tons) ..... Nov. 5, Dec. 31
"MAUNGANUI" (12,000 tons) ..... Dec. 5, Jan. 28

Pacific Tour South Seas, New Zealand Australia—$265, First Class

For farm, etc., apply Union S. S. Co., 230 California St., San Francisco, or local S. S. and R. R. Agents.

Canadian Australasian Royal Mail Line

VIA HONOLULU AND SUVA

Sail from Vancouver, B. C.

"NIAGARA" (20,000 tons) ..... Nov. 19, Jan. 14
"MAKURA" (13,300 tons) ..... Dec. 17, Feb. 11

For farm, etc., apply Canadian Pacific Railway, 605 So. Spring St., Los Angeles, or to Canadian-Australasian Royal Mail Line, 241 Hastings St., West, Vancouver, B. C.

## County's Cool Summer Leaves Butter Surplus

[EXCLUSIVE DISPATCH]

ST. LOUIS, Oct. 29.—Because of the unusually cool summer, the American people failed to eat their usual amount of ice cream, so there is a surplus of butter in storage, it was revealed here at a meeting of the Missouri Creamerymen's Improvement Association. The amount of butter on hand is said to be about 150,000,000 pounds. It was announced a national advertising campaign would be launched to sell the product.

Steamships

HOLLAND AMERICA LINE

Regular Passenger Service to ENGLAND—FRANCE—CONTINENT

Via Plymouth, Boulogne-sur-Mer

By the luxurious Steamships ROTTERDAM—NEW AMSTERDAM—VOLENDAM—VEENDAM—RYNDAM

Direct Passenger Service from Pacific Ports to Europe

Steamships

5th Around the World Cruise

From N. Y., Jan. 20th; Los Angeles, Feb. 4.

Specially "CALIFORNIA" 17,000 Tons Chartered Oil Burner

4 months, $1,250 up. Visiting Honolulu, 18 days Japan and China, Java, option 18 days in India; Cairo, Jerusalem, Athens, Europe, etc.

21st MEDITERRANEAN CRUISE Jan. 31

S.S. "Laconia," 20,000 tons, 62 days, $600 up; 17 days, Egypt and the Holy Land; Spain, Italy, Greece, etc.

600 to 700 passengers expected on each Jan. cruise.

SUMMER CRUISE TO NORWAY

And Mediterranean countries; July 1, S.S. "Lancastria," 17,000 tons, 53 days, $550 up; Lisbon Spain, Italy, Riviera and Scandinavia.

Three cruises by specially chartered new oil-burning Cunarders, at reasonable rates, including hotels, drives, guides, fees, etc., and allowing stop-over privileges in Europe. Longest experienced management.

SOUTH AMERICA: Small party leaves Jan. 22.

*Please Specify the Program That Interests You*

FRANK C. CLARK

Times Building NEW YORK

Ferguson S.S. Agency, 600 So. Spring St.

ROYAL MAIL

*"The Comfort Route"*

Regular Sailing by the famous "Q" Steamers

N. Y. to Cherbourg-Southampton-Hamburg-Plymouth-Belfast-Greenock

Also regular sailings.

Also direct passenger service from California to Europe via Panama Canal

Royal Mail Steam Packet Company

620 Market St., San Francisco.

Superb Routes of Travel

*Important Changes in Train Service*

## Southern Pacific Lines

*Effective November 1st*

No. 109—SUNSET EXPRESS from New Orleans via Sunset Route, Imperial Valley and Niland will arrive Los Angeles 6:25 p. m. instead of 7:15 p. m.

No. 109—SUNSET EXPRESS for San Francisco and intermediate points via Coast Line will leave Los Angeles 6:05 p. m. carrying sleepers, coaches and diner. Arrives San Francisco 8:45 a. m.

No. 17—SEASHORE EXPRESS formerly leaving at 5:05 p. m. is discontinued. No. 109 will serve the patronage formerly handled on No. 17.

No. 59—PUGET SOUND EXPRESS via Sacramento will leave Los Angeles 6:15 p. m. instead of 7:55 p. m. via San Joaquin Valley, reaching Sacramento 9:30 a. m. In addition to sleepers for Sacramento, this train will carry standard and tourist sleepers, coach and diner through to Portland, standard sleepers to Seattle and sleepers for Fresno and Merced (Yosemite National Park). Train will reach Portland 3:30 p. m. and Seattle 10:40 p. m. providing two nights' service through from Los Angeles.

*Effective November 2nd*

No. 102—SUNSET LIMITED from San Francisco will arrive Los Angeles 8:20 a. m. instead of 7:45 a. m., via Coast Line. Note: The new SUNSET LIMITED with new equipment throughout will continue to leave Los Angeles at 9:00 a. m. for New Orleans.

No. 110—SUNSET EXPRESS from San Francisco will arrive Los Angeles 8:10 a. m. instead of 12:10 p. m., running via Coast Line.

No. 110—SUNSET EXPRESS for New Orleans will leave Los Angeles 9:10 a. m. instead of 12:45 p. m. via Niland and Imperial Valley. In addition to standard and tourist sleepers, coaches and diner to New Orleans, this train will carry tourist sleeper daily to Washington, D. C., through without change.

Southern Pacific Lines

Ticket Offices: 212 W. 7th, and Main Floor, Pacific Electric Bldg. Station: Fifth and Central. Phone MEtropolitan 2000.

Steamships

LOS ANGELES STEAMSHIP CO.

MEALS and BERTH

On Overnight Trips and Meals on Daytime trips—also dancing and other entertainment.

Are ALL INCLUDED in The Low Fares for Travel on

YALE or HARVARD

*of course!*

TO SAN FRANCISCO

SAILING TODAY

4 P.M., S.S. HARVARD

Regular sailings Tuesday, Thursday, Friday and Saturday.

TO SAN DIEGO

SAILING TODAY

3 P.M., S.S. YALE

Regular sailings Wednesdays, Thursdays and Sundays.

Boat train leaves P. E. Depot one hour before each sailing.

LOS ANGELES-HONOLULU

Also to HILO

S.S. CITY OF LOS ANGELES

SAILS SATURDAY, NOV. 8

Los Angeles Steamship Co.

517 S. Spring St. Telephone VAndike 2421

STEAMSHIP SAILINGS

SEATTLE 42.00 up

S.S. Ruth Alexander 11 A.M. Sunday

Admiral Dewey 11 P.M. Tuesday

PORTLAND 36.00 up

S.S. Adm. Fiske 11 A.M. Saturday

S.S. Admiral Schley 11 A.M. Wednesday

NEW YORK S.S. FINLAND NOVEMBER 10

3 Sailings a Week to San Diego—Monday, Thursday and Friday

Los Angeles, 501 S. Spring St. Phone TRinity 3051

Long Beach, 124 W. Ocean Blvd.

San Pedro, 121 W. 7th St.

Hollywood, 6405 Hollywood Blvd.

Sawtelle, 11332 Santa Monica Blvd.

Santa Ana, 113 W. 3rd St.

Pasadena, 294 E. Colorado St.

PACIFIC S.S. CO. The Admiral Line

HOUSES TO BE MOVED are offered at bargains in— TIMES WANT ADS

Steamships

From Los Angeles Direct to HAWAII

*—6 days each way in a floating palace*

With election over next week, the demands upon the time and energy of Business Executives will multiply as business gets into its bigger stride—

A 3-Weeks Luxury Voyage To the Paradise Isles

Rests fagged brains and tired bodies and prepares them for the coming season's work—Gives an entire change of scene, complete relaxation and perfect seclusion with every comfort, plus the tang of the salt tang'd air, or—interesting entertainment and recreation afloat and ashore, as desired

S. S. City of Los Angeles

"QUEEN of the PACIFIC"

Sails for Honolulu Saturday Noon, Nov. 8

The week following her arrival at Honolulu this great liner makes a 3-day inter-island trip HONOLULU-HILO and return.

*Book now for the Trip that Yields the Richest Dividends in Health, Pep, Energy and Business-building Ideas.*

Los Angeles Steamship Co.

517 S. Spring St. Tel. VAndike 2421

LONG BEACH: 119 W. Ocean Blvd. Tel. 6781.
SAN DIEGO: 217 E. Broadway. Tel. Main 1181.
SAN PEDRO: 105 W. 7th St. Tel. 1087.
RIVERSIDE: 634 Main St. Tel. 540.
GLENDALE: 119 E. Broadway. Tel. Glendale 208.
PASADENA: 49 E. Colorado St. Tel. Colorado 68.

*President Liners*

on Fortnightly Sailings to the

Orient

The Orient—a magic word. It means rare beauty, strange sights, mystic charm. It is a place of adventure.

Hawaii might well be called "Paradise Island." It is a world famous beauty spot, with its gorgeous colors, its flowering trees and its tropical setting.

And Japan is just as lovely in a different way. So is China a land of extreme interest. Here you find an age-old civilization, millions of people living as their forefathers did. Here also are modern commercial cities.

The Philippines and the British Straits Settlements are filled with rare things to do and see.

Go to the Orient. And go aboard magnificent liners that provide every comfort and convenience.

They are the President Liners of the Dollar Steamship Line, sailing on fortnightly schedules from San Francisco and Los Angeles.

They are world Liners. Sailing from the Orient they continue, without change, Around the World, via Egypt, Europe, New York, Havana and Panama, before returning to the Pacific Coast.

There's no experiment to this trip and no worry which makes it so comfortable and luxurious.

*Ask the Dollar Steamship Line office or any local ticket or tourist agent for full information.*

DOLLAR STEAMSHIP LINE

634 So. Spring Street, Los Angeles, California

Round trip fare to San Francisco $20.50

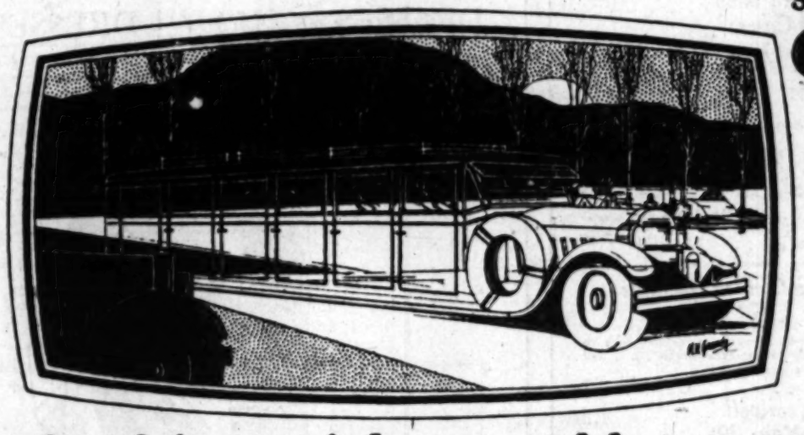

Refreshing night travel by stage

| Rates from Los Angeles to | One Way | Round Trip |
|---|---|---|
| Anaheim | $ .70 | $ 1.30 |
| Bakersfield | 5.60 | 11.00 |
| Fresno | 8.80 | 14.10 |
| Idyllwild | 5.60 | 9.55 |
| Keen Camp | 5.10 | 8.55 |
| Long Beach | .70 | 1.25 |
| Merced | 10.45 | 16.75 |
| Oakland | 12.85 | 20.30 |
| Pomona | .75 | 1.30 |
| Redlands | 1.65 | 2.90 |
| Riverside | 1.35 | 2.30 |
| Sacramento | 14.35 | 22.75 |
| San Bernardino | 1.45 | 2.45 |
| San Diego | 3.30 | 6.00 |
| San Francisco | 12.85 | 20.50 |
| Stockton | 12.75 | 21.35 |
| Whittier | .35 | .60 |

The stages run at night. Special limiteds make through connections from Los Angeles to San Francisco. Our route goes over the "Ridge", over the Tejon Pass, nearly a mile high.

The windows of the stages open up—the fresh air is delightful. Clean, well-kept equipment—courteous, competent operators.

The stages travel on the open highway. Use them because they are convenient and comfortable.

Travel by stage and enjoy your trip, whether on business or pleasure.

On your next trip, try our stage instead of your own car.

MOTOR TRANSIT CO.

UNION STAGE DEPOT

5th. and Los Angeles

METROPOLITAN 3850

Travel By Motor Stage

Safely Comfortably

Superb Routes of Travel

Around the World

CRUISE SUPREME 1925

Thirty thousand miles of fresh, vivid, entertaining sights, scenes and experiences; sailing on the specially chartered

*Superb Cunard Cruising Steamer*

FRANCONIA

the most perfect ship yet built for such a cruise. Cuisine and service plus the countless advantages not only our unmatched experience and resources can provide.

Cruise Limited to 400 Guests

*Sailing January 22; Returning May 31*

Itinerary covers: Mediterranean Ports and Egypt, Visiting Asiatic countries of India, Ceylon, Sumatra, Java, China (South, and North with Peking), and Japan in Cherry Blossom Time; also Manila, Hawaii and Panama.

THOS. COOK & SON

518 So. Spring St. Alexandria Hotel Bldg. LOS ANGELES Telephone TRinity 1410—1419

s Angeles Direct to
'WAII
ch way in a floating palace.
ver next week, the demands upon
nergy of Business Executives will
ness gets into its bigger strides—
ks Luxury Voyage
e Paradise Isles
ains and tired bodies and prepares
ming season's work—Gives an en-
cene, complete relaxation and per-
with every comfort, plus the tonic
g'd air, or—interesting entertain-
tion afloat and ashore, as desired.
y of Los Angeles
EN of the PACIFIC"
s for Honolulu
lay Noon, Nov. 8
wing her arrival at Honolulu this
akes a 3-day inter-island trip
LULU-HILO and return.
for the Trip that Yields the
Dividends in Health, Pep,
nd Business-building Ideas.
eles Steamship Co.
St. Tel. VAndike 2421
1: 110 W. Ocean Blvd., Tel. 62737.
211 E. Broadway, Tel. Main 1151.
303 W. 7th St. Tel. 1967.
634 Main St. Tel. 840.
119 E. Broadway. Tel. Glendale 2420.
40 E. Colorado St. Tel. Colorado 600.

dent Liners
ghtly Sailings to the
rient
gic word. Go to the Orient. And go
ty, strange aboard magnificent liners
m. It is that provide every comfort
re. and convenience.
be called They are the *President*
It is a *Liners* of the Dollar Steam-
uty spot, ship Line, sailing on fort-
colors, its nightly schedules from Los
its tropi- Angeles.
as lovely They are world Liners, for
y. So is from the Orient they con-
xtreme in- tinue, without change, on
u find an Round the World, touching
, millions Egypt, Europe, New York,
their fore- Havana and Panama be-
e also are fore returning to the Pacific
cities. Coast.
and the There's no experience like
Settlements this trip and no service
things to which makes it so comfort-
able and luxurious.
Ask the Dollar Steamship Line
ffice or any local ticket or tour-
ist agent for full information.
DOLLAR
STEAMSHIP LINE
626 So. Spring Street
Los Angeles, California
erd Routes of Travel
d the World
SE SUPREME
1925
thousand miles of fresh, vivid,
ining sights, scenes and experi-
sailing on the specially chartered
Cunard Cruising Steamer
RANCONIA
hip yet built for such a cruise. Cunard
e plus the countless advantages which
d experience and resources can provide
ises Limited to 400 Guests
nuary 22; Returning May 31
Mediterranean Ports and Egypt; the fasci-
tries of India, Ceylon, Sumatra, Java, China
h with Peking), and Japan in Cherry Blos-
Manila, Hawaii and Panama.
S. COOK & SON
315 So. Spring St.
Alexandria Hotel Bldg.
LOS ANGELES
Telephone TRinity 1410—1419




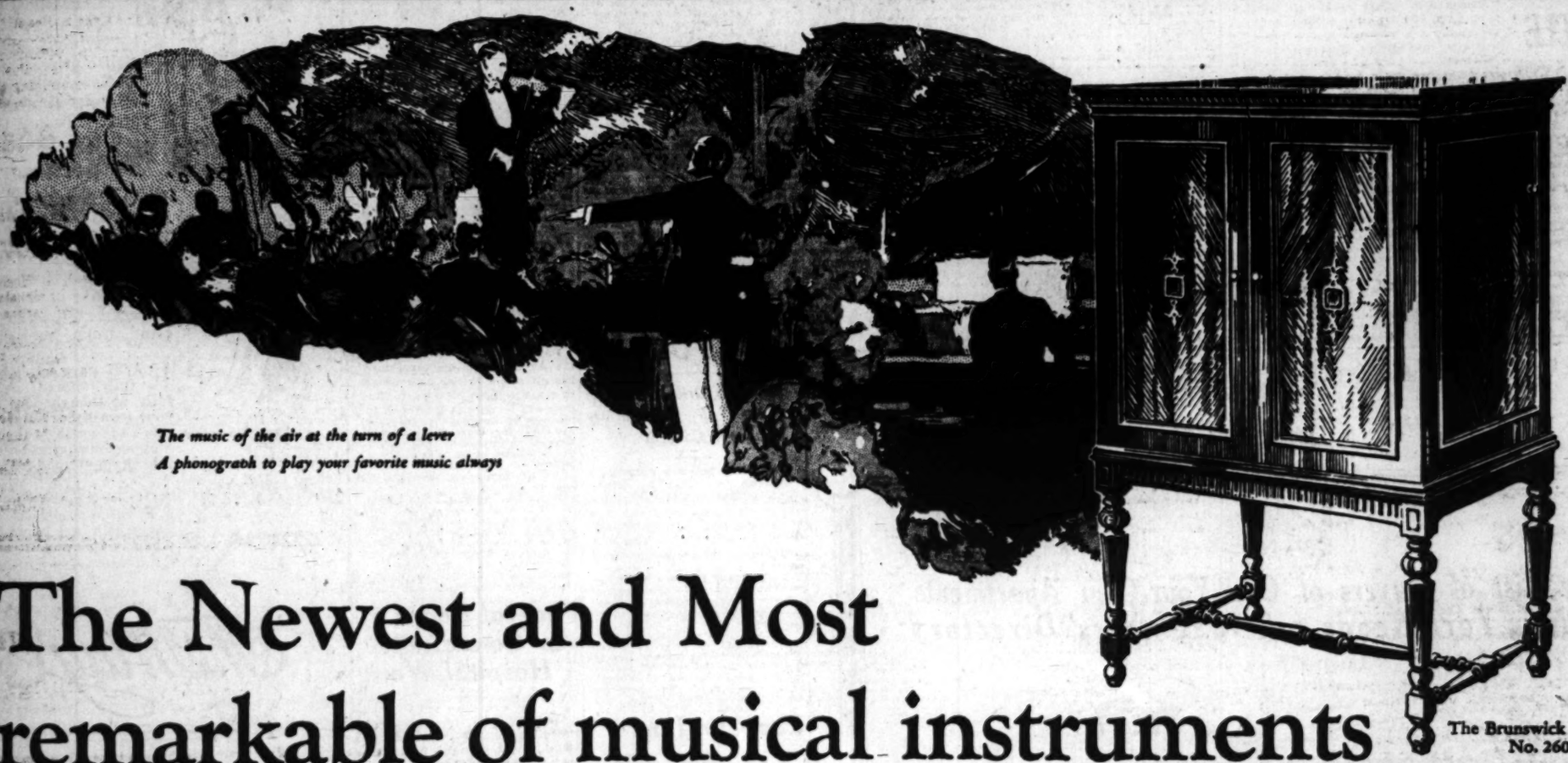

*The music of the air at the turn of a lever*
*A phonograph to play your favorite music always*

# The Newest and Most remarkable of musical instruments

The Brunswick Radiola No. 260

## THE BRUNSWICK RADIOLA—combining the world-noted Brunswick Phonograph with the superlative in radio, the Radiola Super-Heterodyne and Regenoflex. *What it is and does—some amazing features*

LESS than eight weeks ago, this new instrument was first announced.

Today, famous artists, musicians, critics, scores of America's representative people have joined in paying tribute to what world's authorities acclaim the outstanding musical achievement of the day.

Whatever may be your conceptions of the musical possibilities of radio, or of *complete* and *permanent* home entertainment, you are urged to hear it.

*All the music of all the world—the music of yesterday or today—at the simple turn of a lever!*

The Brunswick Radiola marks the joint achievement of the leader in musical reproduction with the leader in radio to attain the ultimate. A scientific combination, developed by the Brunswick laboratories in connection with the Radio Corporation, it embodies the best that men know in music and in radio.

Not a makeshift, simply a radio receiver set in a phonograph, but a perfected, tested and proved combination. An instrument you can buy with positive and absolute assurance of lasting satisfaction throughout the years to come.

The world-famous Brunswick Method of Reproduction has been subsidized to do for radio what it has done for music. The result in clarity, beauty and tonal quality is equaled only by the sweeping versatility of this amazing instrument.

* * *

At the turn of a lever, you have radio's greatest thrill, the amazing Radiola Super-Heterodyne or Radiola Regenoflex to bring the mysteries of the air into your home, with tonal possibilities multiplied. At another turn, you have the recorded music of all time at your command—your favorite records played as only a Brunswick can play them.

Nothing in music—music in the making, the current triumphs of famous artists of the New Hall of Fame, the music of yesterday, today, tomorrow—is thus beyond your reach. Consider what this means to you; the advantages it offers to your children.

The Brunswick Radiola occupies immeasurably a unique position in the world of musical art.

*Moderate prices—Liberal terms of payment*
*—Instruments now on display*

So as to bring this instrument within the means of every home, many different types and styles have been developed — and liberal terms of payment provided.

Some are priced as low as $190, embodying the master craftsmanship in cabinet work which characterizes Brunswick.

Some embody the noted Radiola Super-Heterodyne. Others the Radiola Regenoflex, the Radiola No. 3 and 3A.

*See now at Brunswick dealers so as to be sure of delivery*

Advance models are now on display at your local Brunswick dealer's.

To be sure of getting one of these instruments, *choose now.*

Special demonstrations, day and night, at the "Sign of Musical Prestige"—your Brunswick dealer.

### The Brunswick Radiola Super-Heterodyne
*—some remarkable features*

1. Requires no outside antenna — no ground wires. You can move it from room to room—plays wherever you place it.
2. Amazing selectivity permitting you to "cut out" what you *don't* want to hear and *pick out* instantly what you do. Consider what this means in big centers.
3. Combines the superlative in radio with the superlative in phonographic reproduction—a phonograph and a radio in one.

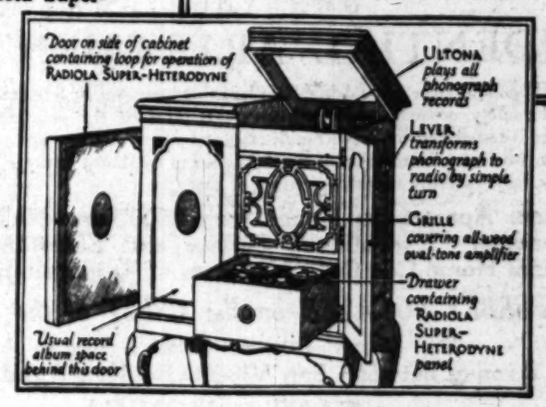


*Remember*—Brunswick now offers the choice of two supreme musical instruments—the Brunswick Phonograph alone without radio, and the Brunswick Radiola, which is a phonograph and a radio in one.

THE BRUNSWICK-BALKE-COLLENDER CO.
*Manufacturers—Established 1845*

*The Sign of Musical Prestige*

Brunswick

PHONOGRAPHS · RECORDS · RADIOLAS

## Try This New Easy Way to Stop Pain

**Why Take Heart Depressing Products? There is Something Better and Safer**

Headaches, rheumatism, neuritis, toothache, and other common pains need be dreaded no longer since the perfection of a remarkable formula which is now being prescribed by thousands of doctors.

Doctors report that this new formula known as A-VOL (Formerly called Bed-A-Vol) stops any pain almost instantly and with absolutely no ill effects of any kind, but instead, a pleasant, refreshing sensation.

Step into the nearest drug store and get a package of A-VOL for a few cents. Take a couple of tablets right there. If it doesn't stop your pain in five minutes the clerk will return your money.—[Advertisement.

**SAN FRANCISCO CHRONICLE**

San Francisco's Leading Daily and Sunday Paper

You cannot afford to overlook its special Sunday features which teem with interest.

The Chronicle reaches a high buying power class of readers and consistently produces satisfactory results for advertisers. For advertising rates and detailed information call

**R. J. BIDWELL CO.**

Pacific Coast Representatives
TIMES BLDG., LOS ANGELES
MEtropolitan 6700

Subscription Office: Louis Baer, 303 Henne Bldg., MEtropolitan 3283

"EVERYTHING FOR SOMEBODY—SOMEBODY FOR EVERYTHING"
TIMES WANT ADS


# SIX KILLED IN BLAST ON TRAIN

### *British Columbia Explosion Injures Ten Others*

### *Veregin, Doukhobor Colony Leader, is Victim*

### *Theory of Murder Plot is Investigated*

[BY A. P. NIGHT WIRE]

VANCOUVER (B. C.) Oct. 29.—High explosives carried in a day coach of the Canadian Pacific Railway caused an explosion on the train between Nelson and Grand Forks, B. C., today which killed Peter Veregin, head of the Doukhobor colony of British Columbia, and five other persons, and injured ten passengers, five seriously, rail officials announced tonight.

The five other dead were J. L. MacHie, member of the British Columbia Legislature for Grand Forks; Harry Bishop of Nelson, an amateur hockey player, and three unidentified persons, one a woman. Bishop died several hours later in a hospital in Nelson.

Ten persons were injured including F. H. Gaskill, Spokane; Nick Reiben, George Kazakoff and George Zebroff, Doukhobors of Grand Forks, and a Hindu, who were confined in a hospital in Nelson. H. K. Fawcett, pat O'Shaughnessy, F. Russo and Mrs. Russo and N. Wing were taken to Grand Forks.

The explosion happened shortly after 1 a.m. while the train was on its way here. The terrific blast blew bodies out of the passenger car. It was believed at first that a tank of illuminating gas under the coach exploded but an investigation showed, according to officials of the Canadian Pacific, that the explosion was caused by high explosives in the car.

D. C. Coleman, vice-president of the western lines of the company at Winnipeg, Man., said "the explosion was caused by some human agency within the car, either intentional or accidental."

A special train which carried provincial police, company officials and Doukhobors to the scene of the wreck was to take Veregin's body to the Doukhobor colony at Brilliant, B. C.

Police continued investigation tonight of rumors that the explosion might have been a plot to destroy the Doukhobor leader.

Veregin was born in the Trans-Caucasia in 1850. When he was 36 years of age he led Doukhobors in a rebellion against military service, with the result that he was exiled to Tobolsk, Siberia. From there he directed the Doukhobors' policy, counseled and advised them, maintaining communication with the community by messengers who traveled in sleighs 2000 miles to reach their leader. Later he was permitted to leave Tobolsk, going to Saskatchewan, where he joined a colony of 5000. In 1910, after government difficulties, he took 5000 of the colony and located in British Columbia.

"The figure of Peter Veregin stands majestic and all powerful," said a commission appointed in 1912 by the British Columbia province to make a report on the sect of Doukhobors. "He is a father to his people, teaching, guiding and encouraging them," their report added.

# GEMS FOUND; THREE JAILED

### *Detectives Trail Brothers of Vosberg Chauffeur to Get Clew to Cache of $14,000 Diamonds*

Police yesterday recovered the $14,000 in set and unset diamonds stolen from the home of J. J. Vosberg at 619 South Normandie avenue on the night of the 21st inst. The recovery was due to the efforts of Detective Lieutenants Evans and Mayer.

The diamonds, in the box in which they were originally stolen, were found tucked away in one corner of a garage on Stephenson avenue, Belvedere. They had been there, overlooked in the pile of machinery in which they had been placed, since they were stolen.

The recovery of the diamonds preceded by a few hours the arrest of Charles and Roscoe Harp, brothers of Herman Harp, who acted as chauffeur for the Vosberg family, and George D. Rosenbaum. The four men are all held at the City Jail on suspicion of grand larceny and the Harp brothers have confessed, according to the detectives. Herman Harp, the chauffeur, was arrested on the day following the theft of the jewels.

Since that time the chauffeur had maintained an unbroken silence until the recovery of the diamonds. He then confessed, according to detectives.

Detective Lieutenants Evans and Mayer were assigned to the case after a preliminary investigation by Detective Lieutenants Ryan and Williams of the Wilshire division. The two detectives, unable to obtain information from the chauffeur, turned their attention to his brothers. These were shadowed. A conference between two of them when they believed themselves to be out of hearing resulted in their arrest and the recovery of the stones, the detectives said. During this conference the hiding place of the jewels was revealed.

It was charged by the detectives that the chauffeur stole the jewels when Vosberg and his wife were out of the house.

# WEALTH IS LEFT TO AID BOYS, GIRLS

### *Kansas City Man's Will Sets Aside $1,000,000 for Y.M.C.A.*

[EXCLUSIVE DISPATCH]

KANSAS CITY, Oct. 29.—Paul A. Ewert, a friend of boys and girls in his lifetime, provided in his will for the continuance of his benevolences. Mr. Ewert's fortune, estimated at $1,000,000, is to be used eventually for the erection and maintenance of a Y.M.C.A. in his boyhood home, Pipestone, Minn., while minor bequests provide for the education of boys and girls.

Mr. Ewert died the 20th inst. at the Kansas City Club. He had been an assistant Attorney-General in the administration of Taft and Roosevelt. He became a resident of Joplin in 1910, while working on Indian affairs for the government. Large interests in the zinc and lead mines there brought him his fortune.

Joplin will benefit to some extent in the will. The Board of Education there is intrusted with the administration of a fund of $10,000 for the benefit of girls. On graduation from the grade schools they are to be provided with suitable clothing so they may enter high school without a feeling of inferiority because of their dress.

"I have no daughters of my own," Mr. Ewert wrote in his will, "and in my lifetime it has been my joy to assist needy young girls in acquiring an education. It is my desire this work shall continue."

# JAPAN CUTS ARMY TERM OF STUDENT

### *Military Drill to Take Place of Compulsory Service in Colleges*

[BY CABLE—EXCLUSIVE DISPATCH]

TOKIO, Oct. 29.—The departments of War and Education have agreed on a plan for a reduction of the two-year compulsory service in the army, substituting military drill in the colleges and high schools.

Graduates of middle schools, corresponding to the American high schools, are exempt from one year, while graduates of normal schools must serve only five months.

The War Department is proposing to extend the privilege to Boy Scouts and young men's associations for the purpose of abolishing the present system of buying a year's exemption. The new system will be effective next year.

# Zeppelin Line Proposed for Pacific Route

[BY CABLE—EXCLUSIVE DISPATCH]

RIGA (Latvia) Oct. 29.—The Russian Academy of Science is considering a proposal of the German Zeppelin works to construct six Zeppelins, capable of carrying 100 passengers and ten tons of freight, which will be used to connect Europe, the Pacific Coast States and Japan.

According to the Moscow Isvestia, the proposed Zeppelin route will start at Amsterdam, touching Copenhagen, Leningrad, Archangel, Nome, Vancouver and San Francisco. From Nome a branch will follow the Aleutian Islands and on down to Yokohama.

The Isvestia states that the plans have been virtually approved by the German Geographical Society, and also the Potsdam Scientific Institute. The soviet government has been invited to become a shareholder.

# Honduran Reply Sent to Warning From Nicaragua

[BY CABLE AND ASSOCIATED PRESS]

MANAGUA (Nicaragua) Oct. 29. The Nicaraguan government today received from the Honduras government a note replying to the protest made to Honduras on Monday when it was stated that any further violation of Nicaraguan territory by the regular troops of Honduras would be considered an act of open hostility.

The Honduran note today declares that the incursions into Nicaraguan territory have been caused by Honduran revolutionists and promises that the perpetration of depredations on Nicaraguan soil will be punished.

## FALSE ARREST BASIS OF SUIT FOR DAMAGES

**CLEARED SUSPECT DEMANDS $50,000 FROM SHERIFF IN OREGON**

[BY A. P. NIGHT WIRE]

EUGENE (Or.) Oct. 29.—Suit for $50,000 was filed here today against Frank E. Taylor, Sheriff of Lane county, by Byron K. Wheeler, as the result of Wheeler's arrest on the 18th inst., and his incarceration in the Lane County Jail until the 25th inst. He was suspected of participation in the bank robbery at Woodland, Cal., but was later declared to be the wrong man and was released.

The National Surety Company and the American Surety Company also are named defendants, as they are on the bonds of Sheriff Taylor.

Wheeler, in his complaint, asks for damages of $20,000 for false imprisonment, $20,000 for loss of his good name and reputation, and $10,000 for being deprived of association with his family for the period he was in jail.

**SUICIDE VERDICT FOUND**

[EXCLUSIVE DISPATCH]

PRESCOTT (Ariz.) Oct. 29.—A Coroner's jury has decided that J. E. Lewis, a rancher, 50 years of age, took his own life. No reason for the act could be found.

# *Organize to Promote New State Road*

[EXCLUSIVE DISPATCH]

HANFORD, Oct. 29.—The immense highway project for the San Joaquin Valley of a paved road from Tracy to Hanford, or possibly Taft, twenty-five miles on an average west of the present State highway through Bakersfield and Fresno, was thoroughly organized at a meeting held in San Joaquin, Fresno county, yesterday. The seven counties through which the road will pass, San Joaquin, Stanislaus, Merced, Madera, Kings, Fresno, Tulare and Kern, were represented by the delegates from promotion organizations of the different counties. It was voted that the West Side Highway Association be governed by a board of directors consisting of two members from each of the counties, and the following were elected, after the adoption of a constitution:

Merced county, H. B. Smith, Dos Palos; A. R. Linn, Merced. Madera county, Joseph Barcroft, E. E. Nelson, both of Madera. Fresno county, Dr. W. W. Goodrich, San Joaquin; L. A. Stone, Westhaven, Kings county, Leslie S. Smith, Murray; E. L. Sedelmeier, Le Moore. Directors from the other counties will be elected later.

F. I. Drexler was elected permanent secretary of the association. A meeting of the directors will be called by Dr. Goodrich, temporary chairman, within the next three weeks.

# *Paris May Tax Americans on Income Basis*

[BY CABLE AND ASSOCIATED PRESS]

PARIS, Oct. 29.—Publication of the American income tax returns has given the French revenue authorities a new idea as to how they will be able to determine the incomes of American residents of France for taxation purposes. Heretofore foreigners have enjoyed the privilege of paying a French income tax based upon an amount seven times the annual rent they paid in France.

There has been agitation recently for the abolition of the provision of the law of 1915 governing such matters, and publication of the figures in the United States has given a fresh impulse to the contention that rich Americans should not be allowed to take up residence in France on such basis.

# Federal Board to Co-ordinate Hospital Work

[BY A. P. NIGHT WIRE]

WASHINGTON, Oct. 29.—A Federal hospital board was established today to co-ordinate the separate government hospital activities of the Army Medical Corps, the Navy Bureau of Medicine and Surgery, the Public Health Service, the National Home for Disabled Volunteer Soldiers, the Office of Indian Affairs and the Veterans' Bureau.

Director Hines of the bureau is chairman and heads of the other organizations are members.

# Foundation for Welfare Bonds Test Suit Laid

[BY A. P. NIGHT WIRE]

SACRAMENTO, Oct. 29.—To lay the foundation for a suit to test the validity of the proceedings attendant upon the sale last week of $2,000,000 in veterans' welfare bonds to the Bank of Italy and the Anglo and London-Paris National Bank of San Francisco, State Treasurer Charles G. Johnson today refused to deliver the bonds.

The question as to the validity of the sale arose due to the fact the newspaper publishing the notice of the sale in several issues gave the interest of the bonds as 4¼ per cent instead of 4½.

## WASHINGTON SCHOOL OFFICIALS CONVENE

**TEACHERS, PRINCIPALS AND SUPERINTENDENAS AT SEATTLE MEETING**

[BY A. P. NIGHT WIRE]

SEATTLE (Wash.) Oct. 29.—Western Washington teachers, principals and county superintendents met here today for the thirty-eight annual convention of the Washington Education Association, western division. Following registration, F. E. Willard, assistant superintendent of Seattle public schools, presided at the first general assembly, which was to be followed by a three-day program of general departmental and sectional meetings.

Dr. Davidson, Dr. A. C. Roberts of the University of Washington, Carl S. Croson, a director of the Seattle school board; C. H. Fisher, president of Bellingham State Normal School; T. R. Martin, manager of Rainier National Park, and Dr. Edwin Starbuck of Iowa City, specialist on moral education, were among the speakers who were to address the convention.

## HENEQUIN FARM IS PLANNED FOR TEXAS

[EXCLUSIVE DISPATCH]

SINTON (Tex.) Oct. 29—Cayetano Garza of Victoria, Mex., and associates, have acquired a large tract of land near here upon which they are planning to grow henequin, or sisal fiber, as it is called. Garza is a large grower of the fiber in Mexico. He stated that a plantation of 1400 acres would be immediately set out. The planted area will be increased to 10,000 acres as rapidly as the work can be carried out. It is from the henequin plant, now grown principally in Yucatan, that most of the fiber for the manufacture of binder twine that is used by the farmers of the United States and Canada is obtained.

Clothing is being made from old newspapers in China.

*The List of Buyers of Own-Your-Own Apartments in New York Reads Like a Bankers' Directory*



# THE SHOREHAM

OWN-YOUR-OWN

## RESIDENTIAL APARTMENT HOTEL

Is founded upon the same general financial plans that have been time-tested and standardized in the East. The safety, economy and other advantages provided the apartment home buyer under these plans is recognized by New York's leading bankers, business and professional men of ripe experience, who form the majority of the purchasers of apartment homes in Own-Your-Own buildings in the most exclusive residence sections of that city.

**Shoreham Apartments Range from $6000 up. No Monthly Upkeep Assessments. Exceptional Service and Entertainment Features. Maximum Home Comfort. Minimum of Responsibility and Expense.**

***SUPERBLY LOCATED on the CREST of the PALISADES***

Occupying the entire block fronting on

**Ocean Avenue between San Vicente Boulevard and Georgina Street**

**SANTA MONICA**

Each individual owner of the 180 apartment homes in this magnificent $2,000,000 building will become his own landlord and through co-operative action will secure greatly increased home advantages at less cost and with interesting profit possibilities—in the richest of the ocean front residence sections.

The interior plans for each single, multiple or studio apartment purchased are adjusted by the architects of the building to meet the individual requirements of each tenant owner.

*For all information call or address*

**THE FRANK MELINE CO.**

Exclusive Sales Representative
At any Frank Meline Co. Office—or at office on property.
San Vicente Blvd. and Ocean Avenue, Santa Monica
Field Finance Corporation, Fiscal Agent. Santa Monica

## Some Quaint Little Dresses Have Just Come In!

ADORABLE! The fabrics, the styles—everything about them abundantly distinctive and possessed of charms that rival the loveliest you ever saw.

$10.00

FABRICS Practical jerseys—dark, but vividly colorful English prints that blunder times without number and still retain their youthful beauty. Charmeuse—so soft—so quaintly lovely.

$8.95

STYLES are of the simplest. A print with peasant laced bodice, a modern version of the little "Mother Hubbard" of years ago—in jersey, flounced skirt. A touch of hand work for contrast.

$5.95

EACH garment is beautifully tailored! As carefully as though done under your own supervision. And this adds much to their helping immeasurably to retain the first good looks.

$5.95

NOTE the prices! The value is obvious! Values which are emphasized when you actually inspect the dresses.

(Girls' and Juniors' Shop—Third Floor)

The May Co.

Telephone BRoadway 3940

Broadway at Eighth

YOUR stenographer will like the Royal Typewriter because it is smooth, easy, fast.

The Easy Writing

ROYAL

Trade Mark

TYPEWRITER

Compare the Work

ROYAL TYPEWRITER COMPANY, Inc.
731 South Spring St., Los Angeles, Cal. Phone Michigan 6700

Branches and Agencies the World Over



*No Newspaper Anywhere Prints as Many Want Ads As Does the Los Angeles Times*

CTOBER 30, 1924.—[PART I

me Quaint Little
resses Have Just
me In!

ADORABLE! The fabrics, the styles—everything about them abundantly distinctive and possessed of charms that rival the loveliest you ever saw.

FABRICS first! Practical jerseys—dark, but vividly colorful! English prints that launder times without number and still retain their youthful beauty. Challis—so soft—so quaintly lovely.

STYLES are of the simplest. A print with ... bodice. A ... the lit... of ...

... pieces! Their ... is obvious! Val... which are emphasized ... you actually inspect ... dresses.

(Girls' and Juniors' Shop —Third Floor)

...May Co.
Broadway at Eighth.

...tenographer

R stenographer will
the Royal Type-
r because it is
h, easy, fast.

...YPEWRITER COMPANY, Inc.
...Los Angeles, Cal. Phone MBrooklin ...
...s and Agencies the World Over

...aper Anywhere
Many Want Ads
he Los Angeles Ti...

# SANTA MONICA

## THE AWAKENING---1921--1924

**In 1921 Santa Monica was a quaint and quiet little city of 15,000 people. Today it is throbbing with life and activity—the livest place in the Southwest. Big projects are springing up everywhere in the Santa Monica area. This is only the beginning.**

**In 1923 the building permits were fifty per cent and bank clearings sixty per cent greater than in 1922. In 1924 to date both building permits and bank clearings exceed those of 1923—the latter by twenty-four per cent.**

**The 45,000 population now within the technical boundaries covers only part of the community growth—for Santa Monica is a community of communities.**

**In 1920 neither Santa Monicans nor the outside public realized Santa Monica's destiny. Today there is a new vision and Santa Monica's future is clearly in sight.**

**The basic things which Santa Monica possesses today have been there for untold ages. They were there during the first forty-five years of the town's existence, but in less than four years the Santa Monica of today has come into experience, and in another four years the Santa Monica of the future will be plainly visible to all.**

**Since 1921 ground values have increased from 300 to 1000 per cent. Business has become strong and stable twelve months in the year instead of three.**

**There is new hope, faith, confidence and joy. The new mental condition of Santa Monica is rapidly appearing in its physical transformation, and is particularly apparent in all its social and community activities.**

**There is an entirely new spirit of co-operation and harmony. There is such a great increase in organizations and their activities that citizens are hard pushed to keep up with all the constructive work that is thrust upon them.**

**Swift development has taken place in individual and community life. Things formerly believed impossible are now undertaken with ease and pushed through with confidence.**

**Vision, character, unselfishness, service and art have taken great strides. Santa Monica is becoming known as a community with ideals and those ideals are rapidly being realized in experience.**

**Santa Monica, after a rebirth, stands on a rock of stability facing the fourth period in her history—which shall be indeed her Golden Age.**

## GREATER SANTA MONICA CLUB

SANTA MONICA—FRONT YARD OF LOS ANGELES—CALIFORNIA

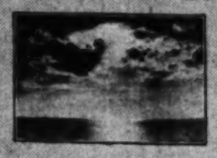

COPYRIGHT, 1924, BY S. H. CREAGER

ome Quaint Little
resses Have Just
ome In!

ADORABLE! The fabrics, the styles—everything about them abundantly distinctive and possessed of charms that rival the loveliest you ever saw.

FABRICS first! Practical jerseys—dark, but vividly colorful! English prints that launder times without number and still retain their youthful beauty. Challis—so soft—so quaintly lovely.

STYLES are of the simplest. A print with peasant laced bodice. A modern version of the little "Mother Hubbard" of years ago—in jersey. A flounced skirt. A touch of hand work for contrast.

EACH garment is beautifully tailored! As carefully as though done under your own supervision. And this adds much to their life, helping immeasurably to retain the first good looks.

NOTE the prices! Their value is obvious! Values which are emphasized when you actually inspect the dresses.

(Girls' and Juniors' Shop —Third Floor)

eMay Co.
Broadway at Eighth.

R stenographer will
the Royal Type-
r because it is
h, easy, fast.

YPEWRITER COMPANY, Inc.
. Los Angeles, Cal. Phone MEtropolitan 6851
s and Agencies the World Over

aper Anywhere
Many Want Ads
he Los Angeles Times



# SANTA MONICA

## THE AWAKENING---1921--1924

**In 1921 Santa Monica was a quaint and quiet little city of 15,000 people. Today it is throbbing with life and activity---the livest place in the Southwest. Big projects are springing up everywhere in the Santa Monica area. This is only the beginning.**

**In 1923 the building permits were fifty per cent and bank clearings sixty per cent greater than in 1922. In 1924 to date both building permits and bank clearings exceed those of 1923---the latter by twenty-four per cent.**

**The 45,000 population now within the technical boundaries covers only part of the community growth---for Santa Monica is a community of communities.**

**In 1920 neither Santa Monicans nor the outside public realized Santa Monica's destiny. Today there is a new vision and Santa Monica's future is clearly in sight.**

**The basic things which Santa Monica possesses today have been there for untold ages. They were there during the first forty-five years of the town's existence, but in less than four years the Santa Monica of today has come into experience, and in another four years the Santa Monica of the future will be plainly visible to all.**

**Since 1921 ground values have increased from 300 to 1000 per cent. Business has become strong and stable twelve months in the year instead of three.**

**There is new hope, faith, confidence and joy. The new mental condition of Santa Monica is rapidly appearing in its physical transformation, and is particularly apparent in all its social and community activities.**

**There is an entirely new spirit of co-operation and harmony. There is such a great increase in organizations and their activities that citizens are hard pushed to keep up with all the constructive work that is thrust upon them.**

**Swift development has taken place in individual and community life. Things formerly believed impossible are now undertaken with ease and pushed through with confidence.**

**Vision, character, unselfishness, service and art have taken great strides. Santa Monica is becoming known as a community with ideals and those ideals are rapidly being realized in experience.**

**Santa Monica, after a rebirth, stands on a rock of stability facing the fourth period in her history---which shall be indeed her Golden Age.**

## GREATER SANTA MONICA CLUB

SANTA MONICA---FRONT YARD OF LOS ANGELES---CALIFORNIA

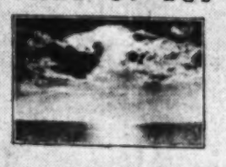

COPYRIGHT, 1924, BY S. H. CREAGER

**Carlsbad Sprudel Salt**

*The natural remedy for*
CONSTIPATION

Drs. Ewald and Ortner regularly prescribe the *natural Carlsbad Sprudel Salt* dissolved in 3 glasses of lukewarm water early in the morning, and 2 at bedtime, which will insure certain and quick relief.

Use no substitutes

Write for booklet mentioning this paper
CARLSBAD PRODUCTS COMPANY
130 W. 42nd St., N.Y.



# SOMETHING IN THE NAME

MORE THAN 285,000 depositors have learned to associate safety, courtesy, competency and loyalty with

**SECURITY**

More than 40,000 renters of Safe Deposit Boxes feel easier because their papers, bonds, jewelry, keepsakes, valuables are protected in

**SECURITY**

Nearly 10,000 careful investors in and around Los Angeles are drawing regular incomes, from the good bonds they were able to buy from Security Company under guidance of

**SECURITY**

Hundreds of men and women and children, beneficiaries under Wills and Trusts, or who have placed their business affairs under the protection of a Living Trust, appreciate the careful kindliness which accompanies a Trust in

**SECURITY**

Tens of thousands of men and women have accumulated the foundations of competences, because they were stimulated to thrift through a consciousness of

**SECURITY**

When you think of a Bank, think

**SECURITY SAVINGS BANK**

Resources Over $200,000,000

Convenient Locations at Important Business Centers in the Los Angeles Metropolitan District.



## Thought 3 Little Children Needed Mother's Care

"My stomach suffering was so severe that I could not have lasted much longer. I did not care so much for myself but did not want to leave my three little children who needed a mother's love and care. A cousin in California wrote me about Mayr's Wonderful Remedy and I took a course of it. I have since been entirely well." It is a simple, harmless preparation that removes the catarrhal mucus from the intestinal tract and allays the inflammation which causes practically all stomach, liver and intestinal ailments, including appendicitis. One dose will convince or money refunded. At all druggists.—[Advertisement.

## Neurex Liver Tablets

Take no chances with constipation or torpid liver. Nothing more effective than Neurex Tablets to overcome that condition. Price 25c at all drug stores. Standard Drug Company, 254 South Broadway, Los Angeles.—[Advertisement.


# FAUNTLEROY'S AUTHOR IS DEAD

*Frances Hodgson Burnett's Long Ailment Fatal*

*Famous Writer Was in Here Seventy-fifth Year*

*Had Life as Colorful as Any of Her Romances*

[BY A. P. NIGHT WIRE]

NEW YORK, Oct. 29.—Frances Hodgson Burnett, author and playright, known particularly for her novel and play, "Little Lord Fauntleroy," died today at her home, Plandome Park, at Plandome, Long Island. She was 75 years of age, and had been in poor health for several months.

Mrs. Burnett's life was itself as colorful a romance as any which she ever depicted in her many books. The world-famed creator of "Little Lord Fauntleroy" was born of humble parents in Manchester, Eng., in 1849. Her father, a factory hand, finding times hard, immigrated with his family to America, settling in Knoxville, Tenn., in 1865. It was there that Frances, a tiny, ragged, barefoot girl, came one day to the home of Dr. Swan M. Burnett to sell berries. She sold them by telling her customers that she wanted money to buy paper and a pencil with which she could write a story.

During this transaction the eyes of Dr. Burnett, scion of one of America's oldest Southern families, rested on the little girl. He became infatuated. Frances became a protege of Dr. Burnett's mother and later the young physician financed her education and then married her.

They traveled abroad and while residing in the Latin Quarter their eldest son Lionel was born. Another son, Vivian, the inspiration of "Fauntleroy" was their next child. After her husband had completed his post-graduate medical training abroad, the Burnetts returned to America to live in Washington. It was there that to the complete surprise of their mutual friends, Mrs. Burnett filed suit for divorce. It was reported at the time that the cause for her action was based on a desire to surrender her domestic duties for a continuation of her literary career.

Her confidence in an assured place in the world of letters had already been well justified by the time she was granted a divorce in 1898. Even at seven her "Frances" stories, scribbled with pencil on cheap paper held her little friends, her brothers and sisters, breathless around the fireside of the home.

When only 15 years of age she sold her first article, an essay to Godey's Lady's Book, an English publishing concern. It was said its author had to sell a basket of wild grapes before she could collect enough postage to mail her manuscript to the publisher. This modest financial success was followed by a steady flow of articles and before two years had elapsed she was already recognized as a young writer of promise and was contributing frequently to Peterson's Magazine, which published many of her short stories.

Her position in the literary sun was not secure until in 1877 she wrote her first novel, "That Lass O' Lowrie's." Then followed "Dolly, a Love Story," "Kathleen," "Surly Tim and Other Stories," "Haworth's" "Louisiana" and the crowning achievement of her career "Little Lord Fauntleroy," which was completed in 1886.

In 1900 the authoress was married to Stephen Townsend who died fourteen years later. Following this marriage the Townsends took up their residence at Plandome Park, Plandome, Long Island, one of the most beautiful estates on the island.

# FOUR DEAD IN MAKING ETHYL GAS

*Victims Crazed by Poison That Puzzles Officials in New York Area*

[EXCLUSIVE DISPATCH]

ELIZABETH (N. J.) Oct. 29.—With a fourth crazed, straightjacketed victim added to its death list today, the mysterious poison evolved in manufacture of ethyl gas was studied intently by health officials here and in New York who propose to determine whether or not the sale of this product menaces the health and lives of thousands. If it does, they intend to war upon it at once.

All known victims have been stricken after working with concentrated chemicals in manufacturing processes at the Bayway plant of the Standard Oil Company of New Jersey.

Manufacture of ethyl gas, which mixed with gasoline, prevents "knocking" in automobile engines, was begun there six weeks ago, according to company officers.

Forty-five laborers were employed at the plant. Four are dead. Thirty-three others are ill or under close observation. Nineteen are in reconstruction hospitals in New York. Four are in St. Elizabeth's Hospital. The others are being cared for at their homes.

Although four autopsies are in progress and some of the best physicians in the country are working over the living victims, no one knows exactly what is the matter with them or what can be done for them.

# ROAD CHARGED WITH POLITICAL VIOLATION

[BY A. P. NIGHT WIRE]

OAKLAND, Oct. 29.—A citation ordering it to show cause why it issued an asserted order that one of its employees, Harry L. Davis, quit his campaign for the State Senate or face dismissal, was served on the Western Pacific Railroad Company today by the District Attorney's office.

The citation directs the company to appear in court on November 7 to answer the charge, which was preferred by Davis, or face a warrant of arrest on a charge of violating a section of the political code which permits every citizen a free and unhampered right to stand for public office.

The citation is directed specifically against T. E. Coyle, the company's superintendent in Oakland.

# HUGHES PLACES FAITH IN PEOPLE

*Secretary of State Asserts They Are Alive to Issues*

*Praises Coolidge Policies as Worthy of Confidence*

*Democrats Hopeless, Radicals Dangerous, He Declares*

[BY A. P. NIGHT WIRE]

BUFFALO (N. Y.) Oct. 29.—Secretary of State Charles E. Hughes in a political address here tonight alluded to the national Democratic program as "sterile" and declared that the La Follette party is "running away from the platform they so deliberately prepared."

Mr. Hughes named the Washington Conference and the Dawes plan as the "great contributions in the interest of peace in the recent difficulties."

He digressed at the beginning of his address to indorse the candidacy of Col. Theodore Roosevelt for Governor of New York State. "It will be a good omen," he said, "to have the victory of Roosevelt crown the victory of Coolidge."

Turning to the national campaign, Mr. Hughes said the American people were alive to the paramount issue, naming that as "whether we shall have sound business conditions or uncertainty and confusion; whether we shall have prosperity and progress, or unrest, stagnant trade and unemployment."

"When the Republican administration came into power in March, 1921, it inherited the most serious difficulties at home and abroad," Secretary Hughes asserted. "There were business depression and unemployment. The responsibility lay, so far as governmental action was concerned, with the Democratic administration and its unwise treasury policy. The Democratic administration resorted to deliberate inflation after the armistice, which encouraged appalling profiteering and speculation.

"This was in 1919 and continued into the early part of 1920. Realizing the disastrous result of this unsound policy, they proceeded to a sudden and drastic deflation which brought about a crash."

### INCREASED PRODUCTION

Mr. Hughes cited increased production in mining and manufacturing, decrease in retail food prices, increase in wholesale prices paid to farmers and reduction in governmental expenses by more than $2,000,000,000 as accomplishments of the Republican administration.

These accomplishments, he said, were achieved "by upright, courageous and determined executives in the face of greatest difficulties."

"President Harding," he added, "organized the bureau of the budget and called to this supreme effort an honest, experienced and most zealous servant of the public welfare, Gen. Charles G. Dawes."

Credit for tax reduction, he added, "belongs to the Republican administration because it saved the money and made tax reduction possible."

"It proposes to save still more," he continued. "President Coolidge's pledge will be carried out and the sure way to further relieve the oppressive tax burden is to give President Coolidge the opportunity to carry out his program.

"In foreign affairs, the Republican administration also inherited serious complications. When it came into power, nearly two years and four months after the Armistice, we were still in a technical state of war."

### ANSWERS LA FOLLETTE

"Senator La Follette makes charges against our diplomacy," he went on. "He charges secrecy. But we have no secret commitments of any sort with any country. Senator La Follette says that when information is asked the reply is made that it is incompatible with the public interest to give it. This is most misleading. Little attention seems to be paid to the constant responses that are given to Congressional inquiries.

"Some time ago when the Senate inquired as to what correspondence had been had with certain governments with respect to oil concessions, the Department of State was at pains to comply, but as the correspondence did not make good the reckless assertions which had been made, little attention was paid to it. The Department of State is always ready to give information to any Senator who will take the trouble to come to the department to get it."

Turning to the Washington conference and the Dawes plan, Secretary Hughes said:

"If you should ask well-informed and partial persons in any part of the world what had been the greatest contributions in the interest of peace in the recent difficulties, I think they would answer: 'The Washington Conference and the Dawes plan.' Through the Washington Conference we dissipated the clouds of suspicion and mistrust which had darkened the Eastern sky and through the naval treaty the four-power treaty and the treaties relating to China, we laid the basis for a new understanding and a peaceful co-operation in the Far East. Our opponents have endeavored to belittle the Washington Conference, but now they are backtracking on their statement as it is recognized that these statements constituted an affront to intelligent opinion here and abroad.

### RECALLS PROPOSAL

"It is complained by some that our fellow citizens who aided in preparing the Dawes plan did not act as the representatives of this government. That of course is true. But it furnishes no ground of objection. The fundamental principle of the proposal made here two years ago seems to be overlooked. It was that the question should be taken by financial experts and settled on its merits as being primarily an economic question, and it was distinctly recommended that these experts should be as free as possible from responsibility to governments and from obligation to obey political instructions.

"Our Democratic opponents have something to say with respect to our participation in international conferences," the speaker continued.

"It is quite apparent that we have no difficulty in participating in international conferences where our interests are involved or where we expect to join in the agreements which are contemplated.

"The question raised by our opponents seems to have special reference to the meetings of the bodies and committees of the League of Nations. If it were demanded that we should join the League of Nations and thus participate as a member in the work of organization, that would be an understandable demand, but it is precisely the position which the Democratic party has refused to take. It has declined, for reasons of its own, to make the question of joining the League an issue in this campaign.

### DIFFICULT ROLE

"What do our Democratic opponents propose? After bitter debate they stated their position in their convention. It is a position indorsed by the Democratic candidate, although he appears to be attempting the difficult feat of standing on his platform and running away from it at the same time. Whatever he may think as an individual, he must appeal for political support on the platform which, after an acute controversy, declares the party position. When the Democratic party sought cover in relation to the issue of the League, they found it in a proposal for a 'referendum.' It is what the former Democratic Secretary of War, Mr. Baker, has aptly termed 'a fanciful, illegal, unconstitutional referendum. What is the question to be referred? Does it state the terms of joining the League? Not at all. The question is, shall the United States become a member of the League upon such reservations and amendments to the covenant 'as the President and Senate may agree upon?' Does Mr. Davis say what reservations he would favor? Does he discuss his platform? It is safe to say that the referendum will never be had; it could never be had."


# SLAVICK JEWELRY CO.

## ANNUAL SALE

## 1847 Rogers Bros. Silverware

## 10 Days—Oct. 27 to Nov. 6

## $1 DOWN — $1 a WEEK

On Any Set or Combination Up to the Value of $50

Pay $1 TODAY. Take Home Your Silverware NOW

**GIFT CHEST NO. 15**
Anniversary, Ambassador, Heraldic or Ancestral Patterns
26 Pieces, $24.90

| | |
|---|---|
| 6 Teaspoons | $3.60 |
| 6 Oval Soup Spoons | 7.00 |
| 6 Dinner Forks | 7.20 |
| 6 Solid Handle Dinner Knives | 4.50 |
| 1 Butter Knife | 1.35 |
| 1 Sugar Shell | 1.25 |
| | $24.90 |

An attractive container included, without extra cost.

*Heraldic Ambassador Anniversary Ancestral*

**GIFT CHEST NO. 20**
Anniversary, Ambassador or Heraldic Patterns
26 pieces $31.90

| | |
|---|---|
| 6 Teaspoons | $3.60 |
| 6 Oval Soup Spoons | 7.00 |
| 6 Dinner Forks | 7.20 |
| 6 Hollow Handle Dinner Knives, stainless steel | 11.50 |
| 1 Butter Knife | 1.35 |
| 1 Sugar Shell | 1.25 |
| | $31.90 |

An attractive container included, without extra cost.

**GIFT TRAY NO. 9**
Ancestral Pattern Only
26 Pieces $33.10

| | |
|---|---|
| 6 Teaspoons | $3.60 |
| 6 Oval Soup Spoons | 7.00 |
| 6 Dinner Forks | 7.20 |
| 6 Hollow Handle Dinner Knives, stainless steel | 11.50 |
| 1 Butter Knife | 1.35 |
| 1 Sugar Shell | 1.25 |
| 1 Tray | 1.20 |
| | $33.10 |

**GIFT TRAY NO. 7**
Ambassador, Anniversary, Heraldic or Ancestral Patterns
57 Pieces, $82.00

| | |
|---|---|
| 6 Dinner Knives, hollow handle, stainless | $11.50 |
| 6 Dinner Forks | 7.20 |
| 6 Tea Spoons | 3.60 |
| 6 Dessert Spoons | 7.00 |
| 6 Butter Spreaders | 6.00 |
| 6 Salad Forks, Individual | 7.00 |
| 3 Table Spoons | 3.60 |
| 1 Cream Ladle | 1.90 |
| 1 Butter Knife | 1.35 |
| 1 Sugar Shell | 1.25 |
| 1 Olive Spoon | 1.75 |
| 1 Gravy Ladle | 2.25 |
| 1 Jelly Knife | 1.50 |
| 1 Cold Meat Fork | 2.00 |
| 1 Berry Spoon | 2.00 |
| 1 2-pc. Hollow Handle Steak Set, Stainless | 2.00 |
| 1 Pickle Fork | 1.75 |
| 1 Dessert Server | 4.00 |
| 6 Orange Spoons | 5.25 |
| 1 Tray | 2.00 |
| | $82.00 |

THE patterns we offer in our annual sale are the famous ANNIVERSARY, AMBASSADOR and HERALDIC, and the new, gorgeous ANCESTRAL pattern. This, like its aristocratic predecessors, is made in but one quality—the best. Dignity and beauty of design are fully apparent when this silverplate is on the table, rivaling in attractiveness that of the finest sterling silver patterns. During our annual silverware sale we are offering the opportunity to everyone to enjoy the possession of attractive tableware, with the outlay of only one dollar, paying the balance at the rate of a dollar a week.

**PRICES**

| | |
|---|---|
| Tea Spoons | Set of Six |
| Dessert or Oval Soup Spoons | Set of Six |
| Table or Serving Spoons | Set of Six |
| Soup Spoons, Round Bowl | Set of Six |
| Dinner Forks | Set of Six |
| Dessert or Luncheon Forks | Set of Six |
| **FANCY PIECES** | |
| **SPOONS** | |
| Baby, bent or short | Each |
| Berry or Salad | Each |
| Berry, small, or Preserve | Each |
| Bouillon | Set of Six |
| Coffee | Set of Six |
| Five o'Clock Tea | Set of Six |
| Iced Tea | Set of Six |
| Olive | Each |
| Orange or Grape Fruit | Set of Six |
| Salad, Serving, Olive Wood Bowl, H. H. | Each |
| Sugar Shell | Each |
| **FORKS** | |
| Baby, short | Each |
| Cold Meat | Each |
| Cold Meat, small | Each |
| Ice Cream | Set of Six |
| Oyster | Set of Six |
| Pastry or Pie | Set of Six |
| Pickle, short | Each |
| Pickle, long | Each |
| Salad, individual | Set of Six |
| Salad, Serving | Each |
| Salad, Serving, Olive Wood Tines, H. H. | Each |
| **KNIVES** | |
| Dinner Knives, H. H., S. S. | Set of Six |
| Dinner Knives, H. H. | Set of Six |
| Dessert Knives, H. H. | Set of Six |
| Dinner Knives, S. H. | Set of Six |
| Butter, bent | Each |
| Butter Spreaders | Set of Six |
| Jelly | Each |
| Bread, Hollow Handle | Each |
| **CARVING SETS** | |
| Meat, H. H., S. S. | 2 pieces |
| Game | 2 pieces |
| Steak | 2 pieces |
| **LADLES** | |
| Cream | Each |
| Gravy | Each |
| Soup | Each |
| **SERVERS** | |
| Cheese, Hollow Handle | Each |
| Cucumber or Tomato | Each |
| Dessert | Each |
| Pie or Ice Cream, Hollow Handle | Each |

Slavick adds no extra charge for credit accommodation

Mail Orders Receive Immediate Attention. Send for Information Blank.

Open Saturdays Until 9 P. M.

Come in Today. Pay Only $1 on Your Silverware Selection. Take It Home at Once, Or Leave Until Xmas.

RELIABLE DESIRABLE REASONABLE

427 W. 7th ST LOS ANGELES

Come in Today. Pay Only $1 on Your Silverware Selection. Take It Home at Once, Or Leave Until Xmas.


# JUDICIARY IS LIKENED TO UMPIRE

*Secretary Wilbur Says Its Position is Similar to That of Ball Arbiters*

[BY A. P. NIGHT WIRE]

PROVIDENCE (R. I.) Oct. 29. The entire Constitution would be nullified by an amendment giving Congress power to re-enact legislation over the adverse opinion of the Supreme Court, Secretary Wilbur declared tonight at a public mass meeting.

In thus making Constitutional restrictions subject to legislative control, he said, "there would be no legal obstacle to Congress re-establishing slavery or overturning some other long-established principle."

Secretary Wilbur devoted his entire address to a defense of the judicial system. He ridiculed the charge that majority rule in the court made the will of one judge outweigh those of his several associates.

"This is an assertion of a mathematical impossibility," he said. "It would be just as absurd to say the Washington baseball team won the world series by one lucky hit."

Continuing his baseball comparison, the Secretary recalled that "nobody has ventured to make the assertion that Washington won by a favorable decision of a biased umpire," and inquired whether "we have arrived at that point in our national existence where we are not willing to accord men who have devoted their lives to the study of judicial questions the same consideration as given baseball umpires."

It was a fallacy, Mr. Wilbur insisted, to speak of a judge's "vote."

"A judge doesn't vote upon a legal question," he said, "any more than a doctor votes upon the disease of a patient when he is called to diagnose a case. The position of a judge is that of an umpire, and we can't get along without umpires."

# GRAF LOSES SUIT TO RECOVER FILM STOCK

[BY A. P. NIGHT WIRE]

SAN FRANCISCO, Oct. 29.—Max Graf, former vice-president of the Graf Productions, Inc., motion-picture producers, lost his civil suit today brought against seven members of the corporation's board of directors to recover stock valued by him at $200,000 when Superior Court Judge F. A. Griffin decided for the defendants.

Graf brought the suit on charges that the directors had removed him from the vice-presidency and under duress had compelled him to return to the company $200,000 worth of stock which stood in his name. The defendants asserted that Graf had been removed from office because of misuse of company funds.

# DENVER AND RIO GRANDE LINE IS SOLD

*Auctioned to Reorganizers at $17,935,700; Minority Bondholder to Fight*

[BY A. P. NIGHT WIRE]

DENVER, Oct. 29.—The Denver and Rio Grande Western Railroad was sold at public auction here today to Donald C. Swatland and Hayward A. Hibbard of New York, representatives of the reorganization managers, for $17,935,700, subject to the approval of the United States District Court.

The amount was the upset price named by Judge J. Foster Symes, who recently authorized the foreclosure and sale of the property.

Under the reorganization plan, the Missouri Pacific and the Western Pacific Railroad will acquire control of the common stock of the Rio Grande.

Swatland and Hibbard represented Kuhn, Loeb & Co. and the Equitable Trust Company of New York, the reorganization managers. There was only one bid for the property.

Before the sale, Harold Palmer of New York, a minority bondholder, served formal notice of protest on Cass E. Herrington, special master. Palmer notified Herrington that he would go into Federal Court and [illegible] confirmation of the sale of property. Palmer [illegible] sale price as inadequate.

Federal Judge [illegible] whose jurisdiction [illegible] been since it was [illegible] receivership, is expected [illegible] the tentative sale [illegible] days.

CTOBER 30, 1924.—[PART I.]

CO.

verware
ov. 6
VEEK
ake Home
e NOW

GIFT CHEST NO. 20
niversary, Ambassador or Heraldic Patterns
26 pieces $31.90
Teaspoons ..... $3.60
Oval Soup Spoons ..... 7.00
Dinner Forks ..... 7.20
Hollow Handle Dinner Knives, stainless steel 11.50
Butter Knife ..... 1.35
Sugar Shell ..... 1.25
$31.90
An attractive container included, without extra cost.

PRICES

Come in Today.
Pay Only $1 on Your Silverware Selection.
Take It Home at Once, Or Leave Until Xmas.



# Keep Industry Thriving Here! Elect Coolidge and Dawes

**Prosperity is Builded on the Foundation of Confidence.** Those who make construction and development possible have no confidence in La Follette. The man in overalls would suffer most from the chaos resultant from a Presidential election being thrown into Congress. (Times photos by George R. Watson.)

**California Products Are Now Protected by a Tariff.** Remove the tariff, subject them to cheap European competition, and these toilers of the sea, shown here with a catch at San Pedro, would feel the pinch as quickly as their land brethren.

**Building Industries Are First to Feel Depression.** No one wants to see nailed the triumphal onward march of the Southland. Yet an election decided by Congress would stop new projects here, subject thousands to joblessness and perhaps permanently affect Southern California's future.

**Expenditure of Millions Might be Cut Down.** Expansion programs, such as the Pacific Electric Railway's, for instance, would be curtailed here and throughout the country unless a stable government is assured. This picture shows the east end of the Pacific Electric's Glendale tunnel.



**The Whirling Wheels of Industry Must Not Slacken.** Upon their continuance depends the prosperity and happiness of everyone. How long could this San Pedro canning factory be profitable if it was forced to compete with European products admitted to this country free? Reduction of the tariff is a La Follette plan.

**The Money Spent When Clothing is Purchased** is distributed largely among workers like those in the Los Angeles factory pictured above, who in turn circulate their earnings. Upon purchasing power rests prosperity. The uncertainty and uneasiness that an election decided by Congress would cause would affect the purchasing power of the entire nation. (Keystone photo.)

**Not One Class But All Classes** have a vital interest in the forthcoming Presidential election, from the man with the transit to the man who furnishes the funds for this work. Neither would relish the prospects of ceasing their employment.

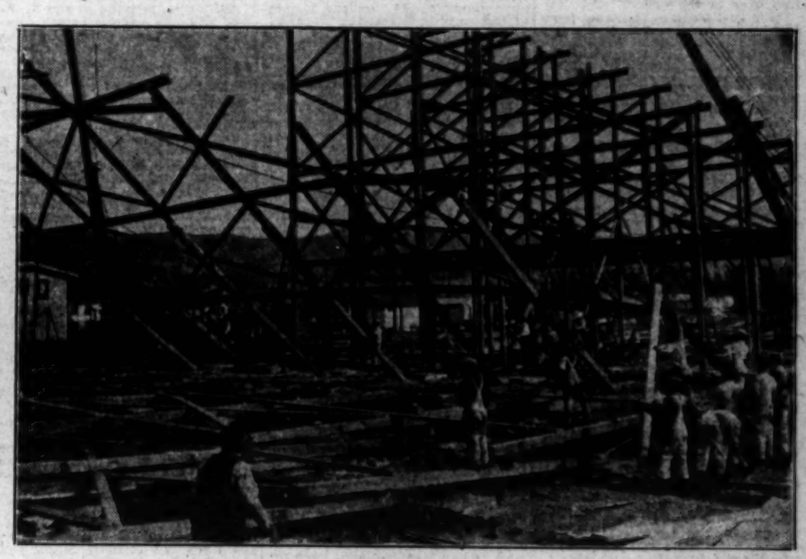

**Southern California's Greatest Hope For The Future** lies in the continuance of the building activity by which it has won leadership. Slackening and possible cessation of this activity would follow the election being tossed into Congress through apathy or delusion on the part of the nation's voters.

**The Thousands Employed Here in Motion Pictures** are faced with the same choice as workers in less picturesque lines of endeavor. A vote for Coolidge is a vote to retain the status quo and his election will give confidence to those who furnish industry's sinews of war. Any other result is sure to be unsettling.

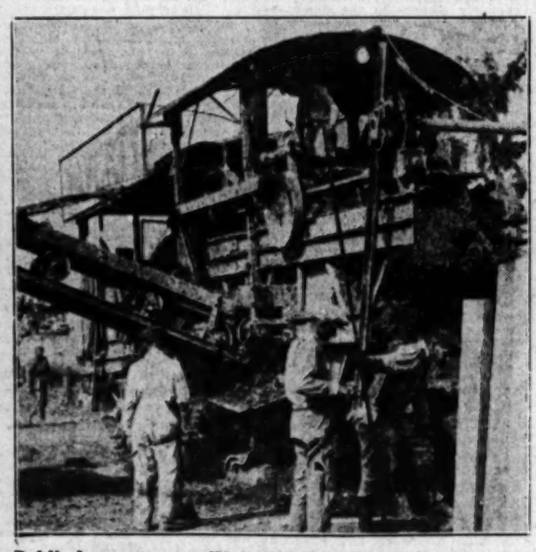

**Public Improvements Wait on Public Prosperity.** Projects such as the outfall sewer, part of which is shown, are dependent on favorable economic conditions. The Presidential election will produce either confidence or unrest. "Coolidge and Prosperity" is a slogan which means what it says.

**"Empty Trucks and Idle Hands"** or "A Busy Day After La Follette's Election" is the title of this picture. The jest is too grim to be humorous, but it is a reasonable prediction of what may be expected should radical doctrines and socialistic principles prevail over common sense.

ND
NDE
OLD
rganizers
Minority
ht

eral Court and attempt to confirmation of the sale of property. Palmer attacked sale price as insufficient.
Federal Judge Symes, whose jurisdiction the railroad has been since it was thrown into receivership, is expected to act on the tentative sale within days.

GREEKS ARE PRAISED

Speakers Offer Tribute at Banquet of Club

Praise was given former of Greece now living in the States at a banquet conducted by the Greek Club of Los Angeles at the andria last night. Chairman of the City Council Traeger, Chief of Police Deputy Dist.-Atty. Burke and Lamar Cobb were the speakers.
The meeting was the first kind attempted by the club was attended by many former residents of Greece. The club is nonpartisan and is to stimulating naturalization promoting American ideals the Greek people of Southern California. Dr. James Gounaris, president of the organization, was the meeting, and introduced Dist.-Atty. Burke, who presided as toastmaster. Dancing followed the banquet.

CHICAGOAN PASSES AWAY

[BY A. P. NIGHT WIRE]
CHICAGO, Oct. 29.—Charles Sager, 88 years of age, for years a member of the Board of Trade and its president in 1903 and 1904, died in a hospital

# NEWS OF SOUTHERN COUNTIES

## PARADE SOUNDS CALL TO DUTY

*Pasadena Legion Reminds All Citizens to Vote*

*Stunt Procession to Parade Crown City*

*Orators to Close Campaign in Heated Talkfest*

By a "Times" Staff Correspondent

PASADENA, Oct. 29.—A "reminder to vote" parade in which thousands of Pasadena people, bands and banner warriors will march, will be staged in this city by the Pasadena post of the American Legion on the night of November 3, it was announced today.

The local Legionnaires under the direction of David J. O'Leary, adjutant, have made elaborate plans for the parade and rally in an effort to kill the apathy of voters.

Stunts and other features have been planned and will be staged along the line of march. Prominent citizens will mount the proverbial soap boxes and tell the world of the candidates they favor.

A Republican rally at which approximately 1500 voters attended was held in the high school auditorium this evening. La Follette motives and lack of patriotism were opposed in an address by John L. McNab, well-known campaign orator. The Elks' quartet entertained with a short musical program.

## VOLUNTEER POLICE

Citizens of Calexico Aid In Keeping Order

[LOCAL CORRESPONDENCE]

CALEXICO, Oct. 29.—Mrs. H. A. Knapp of Calexico was driving her car along the street recently when along came A. J. Davis, who, it later was asserted, was much the worse for Mexicali liquor. The Davis car collided with that of Mrs. Knapp and the driver proceeded without stopping. The woman's car was disabled, but she caught up with the Davis car jumped on the running-board and seized the switch key. She stopped the other car, compelling Davis to get out and accompany her to the Police Station.

Davis pleaded guilty to driving while intoxicated and was fined $250, but the fine was suspended upon his promise to pay all damage sustained by the Knapp car.

Recently a high-school boy, unarmed, chased a Mexican driver who ran into and damaged a bicycle ridden by a small boy. He overtook the Mexican and turned him over to the police.

"It's co-operation like this from the public that makes the police business agreeable," commented Chief of Police Joe Hardwick.

## WHITTIER CLUBS HALLOWEEN HOST

[LOCAL CORRESPONDENCE]

WHITTIER, Oct. 29.—Whittier is planning a community Halloween party Friday evening, the 31st inst., in which the Progress Club, the Lions, Rotary, Kiwanis clubs, the Chamber of Commerce, the local Y.M.C.A. and the citizens generally are all taking part.

A spectacular parade, along the lines of the world-celebrated Mardi Gras of New Orleans, is to precede the awarding of prizes and the high jinks on the athletic field at Whittier College.

The party is sponsored by the Progress Club, and committees from each of the other clubs are co-operating in the fun-making program. C. H. Haffa is president of the Progress Club; Burl Martin, president of the Lions' Club; Frank Wright, former Mayor, president of the Kiwanis Club; A. R. Thompson, superintendent of city schools, president of the Rotary Club; Myron J. Haig, secretary of the Chamber of Commerce, and Frank Gates, secretary of the Y.M.C.A., all of whom are taking an active part in preparing for the party.

## DOUBLE BANK STOCK

[LOCAL CORRESPONDENCE]

LA VERNE, Oct. 29.—Directors of the Farmers' and Merchants' Bank of La Verne have voted to double the capital stock of the institution. Necessary preliminary papers have been filed with the Corporation Commissioner, notice of the action is now being advertised and the matter will come up for ratification before the stockholders of the bank at their annual meeting December 26.

The present total capital stock is $25,000, and as a result of the decision of the directors this amount will be increased to $50,000.

## INGLEWOOD TO STAGE CAMPAIGN

*Chamber of Commerce to Sponsor Community Trade Extension Plan*

[LOCAL CORRESPONDENCE]

INGLEWOOD, Oct. 29.—Plans for a three months' "million-dollar trade extension campaign" were enthusiastically discussed last night at the smoker given at the Edison Club by the retail trade committee of the Inglewood Chamber of Commerce. The plans were outlined by Earl W. Porter, secretary of the chamber. C. B. Robertson, Redondo Beach editor, also spoke, and emphasized the value of such a campaign. The meeting was opened by Frank D. Parent, president of the chamber, who emphasized the fact that Inglewood has a community spirit, a heart beat unequaled by any other city. This change, he pointed out, has come in the last two or three years and has come through the agencies that have made the business men here know each other better.

Newspaper advertising as the greatest factor in business growth was advocated by Mr. Robertson. "If I were in business and couldn't advertise, I would advertise my business for sale," he declared. "You have to continue inviting the people to come to you," he continued. "It takes work, thought and money to adequately advertise, but there is no investment that pays such big returns," he added.

The plan as explained by Secretary Porter is modelled somewhat after that successfully carried out by Rush City, Okla., which is recommended by the United States Chamber of Commerce. It means, Mr. Porter emphasized, that if the merchants will give better service and better values, all that they need to get the local trade is to educate the people with a knowledge of these facts.

It is planned to begin the trade extension campaign the first of November, provided sixty merchants sign up for it. If this number is not secured, it was declared, the entire plan will be declared off. There are still about a score lacking of the requisite number, and immediate action is necessary.

The territory to be covered is every home between Culver City and the Riverside-Redondo Boulevard. Cash prizes, some of them as high as $50, will be offered.

## OPPOSE POWER ACT

Pasadena Business Men Appeal to Voters

By a "Times" Staff Correspondent

PASADENA, Oct. 29. — The Chamber of Commerce of Pasadena today called on the people of this city to defeat the so-called Water and Power Act, which will appear on the ballot next Tuesday. A unanimous resolution was passed by the chamber yesterday opposing the issue and urging the voters to defeat the measure.

"The measure which was defeated two years ago," said Harold B. Landreth, vice-president of the Chamber of Commerce, "will increase the indebtedness of the State of California to an amount which will strain, if not entirely ruin, the State's credit. It will prohibit the further sale of bonds for necessary purposes."

The Water and Power Act calls for the issuing of $500,000,000 by the State.

## SAN DIEGO DOG SHOW

[EXCLUSIVE DISPATCH]

SAN DIEGO, Oct. 29.—The second annual all-breed dog show of the Coronado-San Diego Kennel Club will be held in Balboa Park Friday and Saturday. Entries show a wide variety of highly bred canines to be on exhibition.

Judges in the competition are George A. Cranfield of Ocean Park, Philip Wand of San Francisco, and W. T. Osborne of San Francisco. The latter will judge Boston terriers.

## DEMOCRATS GREET McADOO

[LOCAL CORRESPONDENCE]

REDLANDS, Oct. 29.—Redlands sent a large delegation of Democrats to San Bernardine at noon today to greet William G. McAdoo. Mr. McAdoo spoke there for a few minutes and the local Democrats on their return say they are more convinced than ever that he should have been the party candidate.

## MOOSE CELEBRATE

[LOCAL CORRESPONDENCE]

HUNTINGTON PARK, Oct. 29.—The local Lodge of Moose, six months old, has arranged to give a parade here tomorrow night, at which time the team from San Pedro's lodge will do the work. There will be a real Moose in the parade which will be along Pacific Boulevard during the early part of the evening. Hundreds of visitors are expected from the Moose lodges in the surrounding territory.

## BRIBERY HINTED ON PAVING

*Intimation of Money Being Offered Comes from City Manager at Long Beach Council Meeting*

By a "Times" Staff Correspondent

LONG BEACH, Oct. 29.—Hints of attempts at bribery in municipal circles to influence the selection of certain types of pavement for Long Beach streets were thrown at the City Council today by City Manager Charles H. Windham at a stormy session of the Council. Windham's statement came as the climax of a meeting devoted mainly to hearing arguments by advocates of patented paving who urged the Council to repeal a resolution forbidding the use here of any pavement for which a royalty must be paid by the city.

"I may have to prove that somebody was offered money," Manager Windham declared at a tense moment in the argument.

"That's fine. If anybody around here has been getting money we want to know it," declared Councilman Callahan.

"It was nobody sitting at this Council table," Windham replied and the city fathers seemed relieved. "But so long as I am City Manager I shall not approve any paving which I do not think is good and no one can force me to do it. If the people on any street want to put in a pavement that I cannot stand back of it will be all right so far as I am concerned. They can put in sawdust, but they must assume the responsibility and the Council must adopt a resolution relieving me and the Public Service Department from responsibility," Windham declared with considerable heat.

Several representatives of patent paving companies were present at the hearing to urge the merits of their wares.

*Pantomime—"Going Down" - - - - - - - - - By J. H. Striebel*

(Copyright, 1924, Associated Editors, Inc.)

## Titled Lady Was Worker in Hospital

[EXCLUSIVE DISPATCH]

BAKERSFIELD, Oct. 29.—Lady Drummond, wife of Sir Harry Drummond, of the British consular service, who has been residing in Bakersfield the last nine months incognito, doing professional work as a dietitian at the Bakersfield Mercy Hospital, will leave here November 1 to join her husband at his post in Johannesburg, South Africa.

Lady Drummond, who has used her maiden name, Miss Marguerite Endress, here professionally, is the daughter of Mr. and Mrs. R. F. Endress of Detroit. Since her marriage eight years ago, she has lived abroad, returned to the country two years ago for special study. She first took work at Columbia University in New York, and also passed some time at the University of California, residing in San Francisco and Los Angeles before coming to Bakersfield. She was completing her studies here doing practical work at the Mercy Hospital.

Lady Drummond's marriage was the culmination of a romance, which began during the World War, when the American girl went to Europe to do war work.

Her identity was revealed at a recent farewell party given in her honor by Miss Florence McCart at her home on Seventeenth and C streets. She will leave here for New York, where she will take passage for Africa, going by way of the Panama Canal.

## ORDER IMPROVEMENT OF CITY BOULEVARD

By a "Times" Staff Correspondent

SANTA MONICA, Oct. 29.—A portion of the assessment of Wilshire Boulevard property for improvements to the thoroughfare and the installation of an ornamental lighting system was authorized by City Commissioners this morning. The adoption of the assessment district from Ocean avenue to Thirteenth street was consummated.

City Attorney Coffin in a written opinion to the board, advised the Council that a partial assessment was permissible under the law when two or more blocks had been completed. The reason for the partial assessment, it was announced, was a serious delay in completing the remainder of the improvement from Fourteenth street east, by laying of water pipes for the new municipal system.

## FIND DRUG ADDICT ROAMING STREETS

By a "Times" Staff Correspondent

OCEAN PARK, Oct. 29.—Wandering the streets clad only in underclothing frantically crying for narcotics, Walter Moody, former member of the A. E. F. was arrested early this morning and given treatment at the Santa Monica Emergency Hospital. Moody's wife and aged mother told police they were unable to handle the ex-soldier and that they had done everything in their power to break the man of his affliction.

Moody was this morning taken to the Soldiers' Home Hospital in Sawtelle, but it was learned he could not be admitted there on account of not having military papers. He was later removed to the County Hospital in Los Angeles.

## MORE COTTON ACRES IN IMPERIAL VALLEY

[LOCAL CORRESPONDENCE]

NILAND, Oct. 29.—Because of the general results of cotton planting in Imperial Valley this year it is believed considerable new acreage will be planted to this crop in 1925.

Numerous inquiries have been received for cotton land in the north end of the valley, especially near Calipatria and Niland and the increase in cotton planting is expected to be noticeable in this district. If sufficient acreage is planted to warrant the move, a cotton gin will be built at Niland in the next few months, it is announced.

## WEAR REAL UNIFORMS

Calexico Police Appear in New Clothes

[LOCAL CORRESPONDENCE]

CALEXICO, Oct. 29.—Members of the Calexico police force, for the first time since the city was organized, appeared this week in new blue uniforms. The regulation requiring the uniforms applies to Chief of Police Hardwick, and is the result of complaints that persons seeking policemen have frequently run to police headquarters, and on the way passed by several officers in citizens' clothes.

Several members of the Calexico force hail from the Texas and Oklahoma country, and virtually all their lives have worn Stetsons varying from two to seven gallons capacity. The Chief, himself, admitted wearing a large hat for the last forty years. No protest was registered against the uniforming of the officers by any of the force except as to the replacing of these big hats with regulation caps.

"This is a real sacrifice, but we are willing to do it for the good of the service," asserted Chief Hardwick.

## PAYS FINE TO ESCAPE MANSLAUGHTER TRIAL

By a "Times" Staff Correspondent

LONG BEACH, Oct. 29.—Glenn Day, Lomita motorist, paid a fine of $50 in police court today for reckless driving after the District-Attorney's office had dropped a charge of manslaughter against him.

Day was arrested several weeks ago in connection with the death of Mrs. T. Terrell, local school teacher, who was struck by an automobile said to have been driven by Day.

The driver of the car, police declare, fled after the accident and it was not until several days later that Sergt. Davison of the local police department working on clew furnished by two young women traced Day to Lomita, where he operates a barber shop.

## NEW TAX STATEMENTS FOR SIGNAL HILL

By a "Times" Staff Correspondent

LONG BEACH, Oct. 29.—New county tax statements will be issued to the residents of Signal Hill new sixth class city north of here, it was announced today at the town hall. The announcement followed a recent discovery that original tax statements were illegal because they contained a levy of 30 cents as a county road tax against the property owners in the incorporated city. Signal Hill residents have been previously advised by the board of trustees not to pay county taxes until the bills were amended.

## CITY TO ADOPT STATE SPEED LAW

[EXCLUSIVE DISPATCH]

SANTA BARBARA, Oct. 29.—In order that the prosecution may be protected in pressing speed charges against violators of the California motor vehicle act, Santa Barbara police will disregard the city ordinance governing the regulation of speed of motor vehicles and will be governed by the provisions of the Breed bill, the police announced this morning.

The change will be made as soon as citation slips can be printed for the speed officer but until these are ready the police will abide by the city ordinance.

## SHOW INTEREST IN CHOICE OF PRESIDENT

[LOCAL CORRESPONDENCE]

ALHAMBRA, Oct. 29.—Registration figures for this city, made public today by City Clerk Wallace, show an increase of more than 100 per cent since the last Presidential election. There are now 9995 eligible voters in the thirty-one precincts of Alhambra, as compared with 4563 in November, 1920.

Interest in the coming election is also indicated by the fact that in June of this year only 7401 names were on the election lists.

In the two largest voting precincts of the city, the number of registrations is exactly the same, 565.

## Citrus Groves Market Large Crop of Fruit

[EXCLUSIVE DISPATCH]

ONTARIO, Oct. 29.—Alta Loma Heights Citrus Association, representing some 1100 acres of which 900 acres are in full bearing in the Alta Loma district to the northeast of Ontario, shipped a total of 143 carloads of fruit during the fiscal year now drawing to a close. This fact was disclosed in the report of Manager R. H. Henderson, and made public this evening following the annual meeting of members of the organization.

There were 117 carloads of oranges and twenty-six carloads of lemons, averaging 400 packed boxes to the carload. Growers received for navel oranges a seasonal average of $1.29 per packed box. For the first Valencia pool they received an average of $1.69 per packed box, and for the last pool, $2.24 per packed box. Lemons brought growers a seasonal average return of $1.19 per hundred pounds. The highest average for any one lemon pool was $1.78 per hundred pounds to the grower.

Elected to the directorate of the association, which is a member of the Ontario-Cucamonga or O.K. Exchange, were L. M. Ledig, J. S. Harker, Leonard A. Smith, A. J. Ledig, George Belcher, C. W. Morse, John Klusman and Charles F. Thorpe. The board organized with Mr. Smith as president and representative on the board of the O.K. Exchange; Mr. Belcher, first vice-president; L. M. Ledig, second vice-president, and Mr. Henderson, secretary-treasurer and manager.

## DELANO NOW HAS REAL ROTARY CLUB

[EXCLUSIVE DISPATCH]

BAKERSFIELD, Oct. 29.—After several weeks of preliminary preparation the organization of the Rotary Club of Delano was perfected at an enthusiastic dinner meeting held at Delano today. The forming of a Rotary club at Delano had been the goal of several prominent citizens of Delano and McFarland districts for some time and its realization Tuesday night was gratifying to the charter members of the new club.

The meeting was presided over by a special representative of the Rotary International, Boyd Kern, a Rotarian of Bakersfield, who was appointed several weeks by District Governor Harry Mason of Los Angeles for the purpose of conducting the preliminary organization work.

## FREE VACCINATION

[EXCLUSIVE DISPATCH]

TULARE, Oct. 29. — Free vaccination of adults and children started here this morning in the American Legion Hall. This action is result of decision reached at a conference of the City Council, school boards and physicians Monday night. Consent of parents of shool children will be secured through mailed notices.

## PROVIDE SPORT FOR FISHERMEN

*Put Carload of Baby Trout in Mountain Streams*

*Consignment Distributed from Azusa*

*Newcomers Natives of State Hatchery*

[LOCAL CORRESPONDENCE]

AZUSA, Oct. 29.—A carload of baby trout arrived here this morning from the California State Hatchery at Klamath River and were distributed in the San Gabriel Canyon mountain streams. The trout were sent here by the California Fish and Game Commission, and the distribution was in charge of the Azusa Chamber of Commerce.

It required four trucks to transport the trout in the big cans in which they were carried to the East and North forks of the San Gabriel. Ralph Follows, of Follows camp; Earl Thompson, owner of Camp Rincon, and C. F. Headley, manager of the Coldbrook camp, all familiar with the mountain streams, donated the trucks and drove them with the fish to the points of distribution, about twelve or fourteen miles north of here.

C. A. Huffman, secretary of the Azusa Chamber of Commerce, was in charge of the work of distribution. It required 600 pounds of ice for the cans in which the fish were carried, which was donated by the Azusa Ice Company.

## APPOINT ENGINEER

Citizens Interested in Repair of Reservoir

[LOCAL CORRESPONDENCE]

SOUTH PASADENA, Oct. 29.—The breach which has existed between the City Council and the residents of the northeast section of the city for almost two months, as a result of disagreement as to the method of repairing the Garfield-avenue reservoir which broke on August 31, has not yet been satisfactorily closed.

This was evidenced by the Council meeting Monday evening when a communication from the Las Flores Civic Association, formed by the residents of this section, named F. E. Van Brocklin as their representative on the committee of three engineers to investigate the matter.

The communication also stated that Mr. Van Brocklin was appointed for the purpose of planning and reporting upon the best methods for sinking the reservoir deeper in the ground. Members of the Council stated two weeks ago that they were not prejudiced against this plan, but must compare the cost with that of other methods of repair.

## AMERICAN HONEY GOES TO GERMANY

[LOCAL CORRESPONDENCE]

CALEXICO, Oct. 29. — Imperial Valley honey will go to help sweeten the foods of folks in Germany and Austria this year. Twelve hundred cases of honey purchased by San Diego buyers in Mexicali will be shipped this week by water from Los Angeles Harbor to Hamburg, Germany, to help fill a strong demand for American honey. Other heavy shipments are expected to be made soon. It is understood that much of the honey shipped from here will be rerouted to Vienna.

Most of the honey purchased in Mexicali is made by the bees from the blossoms on more than 140,000 acres of cotton in Lower California. Part of it comes from the thousands of acres of desert sage and other wild plants in the Colorado River delta districts.

## SEND FIRST NAVELS TO EASTERN MARKET

[EXCLUSIVE DISPATCH]

PORTERVILLE, Oct. 29.—Picking of navels has started in the Sibley groves in Success Valley, in the foothills east of here, where fruit has already passed the 3 to 1 and 25 per cent tests. W. S. Sibley, independent local packer, states that this fruit will begin to move to eastern markets on Monday, November 3, believed to be the first shipment of California fruit for the 1924-25 season. This is about a week or ten days in advance of last season.

While the crop this year is smaller in quantity than that of last season, sizes are better, market conditions are much better and everything points to prices holding up well, according to Sibley.

## CLERK FACES HOLD-UP TRIAL

*Former Long Beach Resident Will be Returned From Honolulu to Answer Robbery Charge*

By a "Times" Staff Correspondent

LONG BEACH, Oct. 29.—As a result of a clew discovered by Detective Sergeant T. G. Cervantes of the local police department, H. W. Banks, alias H. W. Davison, former soda clerk of Long Beach, will be returned to Los Angeles county from Honolulu and tried on a charge of robbery. Banks, police charge, is the lone bandit who held up the Owl Drug Store at Pacific avenue and Ocean Boulevard here on the morning of the 24th inst., and obtained more than $5000 from the store safe.

Banks, it was revealed today, was practically under arrest for the last three days of the voyage of the steamer Wilhelmina from San Francisco to Honolulu. The steamer arrived there yesterday, and Banks was taken into custody by detectives of the island city, who acted on advices given them by the captain of the steamer. Radio connection between the steamer and San Francisco placed Banks under surveillance on the boat the second day out from San Francisco.

The asserted bandit was a former soda-fountain clerk at the Owl drug store where the robbery was committed, police learned. The day after the robbery he departed from Long Beach and police learned he had a sweetheart in Honolulu and might go to her. Calling in the services of O. C. Mitchell, head of a private detective agency here and former captain of detectives at Long Beach, Captain of Detectives J. B. Worley set Mitchell to find and apprehend the asserted bandit. First news of the arrest of Banks in Honolulu was given the police last night by Los Angeles newspaper men. A cablegram containing the same news was received by Capt. Worley from the Honolulu authorities several hours later.

## NAVY MEN SET PACE IN FLYING

*Make Record Time from San Francisco to Base at San Diego*

[EXCLUSIVE DISPATCH]

SAN DIEGO, Oct. 29.—A new flight record between San Francisco and San Diego was established today when Capt. Stanford E. Moses, commanding the aircraft squadrons, Battle Fleet, covered the distance in three hours and fifty-five minutes.

Capt. Moses, leading a squadron of seven planes, which had participated in the Navy Day celebration in and near San Francisco, left the northern city at 11 o'clock and landed at the North Island airdrome at 3:55 o'clock, having been in the air less than four hours. In accomplishing the feat Capt. Moses averaged more than 125 miles an hour. He arrived ahead of his wingmates, who reported in singly and in pairs during the afternoon.

Weather described as 'bumpy" was experienced all the way. Capt. Moses said he was materially aided by a stiff wind blowing from the northeast. Hail and sleet were encountered in crossing the Tehachapi. The average time of Army and Navy planes between the two cities is approximately five hours.

## KINGS COUNTY FIGHTS SPREAD OF SMALLPOX

[EXCLUSIVE DISPATCH]

HANFORD, Oct. 29.—Thirty-five hundred persons have been vaccinated in Kings county during the last week, mostly school children, states Health Officer Dr. E. C. Bond, yet not a single case of smallpox exists in Kings county, nor have there been any cases recently.

County and city health officers united in a campaign to keep out, or at least mitigate the effects if it should start.

All rural schools have been visited and now the anti-infection campaign is being centralized in the cities. Dr. Bond states that, while it is presumed the disease was brought into the San Joaquin Valley by Mexicans coming to work in the fruit, he found no cases of smallpox among the large number working in the cotton fields in the southern part of the county and was surprised by the fact that 75 per cent of the Mexicans had recently been vaccinated, either in Los Angeles whence they came here, or on the border when they came in from Mexico.

## SEND CHECKS TO CITRUS GROWERS

[LOCAL CORRESPONDENCE]

ORANGE, Oct. 29.—Enacting the role of a citrus Sant Claus, the Santiago Orange Growers' Association, the largest exclusive orange-packing plant in the State, today spread joy among citrus ranks with the announcement that Christmas "gifts," aggregating $226,000, were being dispatched through the mails to its growers.

The "gifts," representing checks for the fourth citrus pool of the organization, were being forwarded to the growers this morning, it was announced by plant executives.

## MOTORMAN HELD IN COUNTY JAIL

*Pacific Electric Employe to Face Federal Court*

*Government Men Clamp Mail Robbery*

*Riverside Woman Complains of Lost Package*

[EXCLUSIVE DISPATCH]

RIVERSIDE, Oct. 29.—[illegible] which for several months [illegible] rounded the almost daily disappearance of mail addressed to Riversiders is thought to have been solved with the arrest by Post Department officials of Motorman A. Spillane, 42 years of age, in eight years an employee of the Pacific Electric railroad. More than $2000 worth of mail was found in Spillane's home in Rialto, according to C. D. Lowe, postal inspector, and Frank R. Burt, superintendent of mails in the Riverside postoffice.

Spillane is in the County Jail here as a Federal prisoner awaiting action of the Federal grand jury. He was taken before U. S. Commissioner Benshoof, United States Commissioner here, before whom the Pacific Electric motorman is said to have confessed taking letters from mail sacks intended to be cared each morning.

The Rialto resident was arrested by Sheriff Walter Bray of San Bernardino county, following charged with having taken two packages yesterday from mail sacks en route to the Riverside postoffice from Los Angeles on the Pacific Electric car brought from Rialto by the prisoner.

According to Postmaster Frank A. Herdeg of this city, it was shortly after the first of the year that complaints started coming to the postoffice from Riverside residents who stated they were not receiving mail addressed to them. By May 15 mail was disappearing almost daily. Ninety per cent of the parcels were mined by Riverside women.

## NEW MASONIC LODGE

[LOCAL CORRESPONDENCE]

SOUTH GATE, Oct. 29. — The city now has a Masonic lodge, having secured a charter from the Grand Lodge. The Masonic Club was organized here several months ago and has been working toward that end. The officers who have been selected are Frank [illegible] Worshipful Master; Charles Hamilton Ritz, Senior Warden; [illegible] F. Silvester, Junior Warden; William Whitney, Treasurer; [illegible] Beetlestone, Secretary; Fred Kemper, Senior Deacon; John S. [illegible], Junior Deacon; Henry Thomas March, Chaplain; Ralph H. [illegible]miss, Senior Steward; Wilbur Harris, Junior Steward; Wilbur Hardin, Marshal; John H. Wood, Tyler.

## McADOO IN PASADENA

By a "Times" Staff Correspondent

PASADENA, Oct. 29.—[illegible] Gibbs McAdoo, former Secretary of the Treasury and defeated candidate for the Democratic Presidential nomination, stopped in Pasadena a few minutes this afternoon to address several hundred Pasadenans and miners gathered at the station to greet him. From here he proceeded to his Los Angeles home.

"Any man should be willing to give up the White House for the opportunity of living in Southern California," he said.

## "TIMES" CORRESPONDENTS AND AGENTS

For the convenience of Times patrons in the principal cities and towns of the Southwest other than Los Angeles the following Times news and business representatives in these communities, together with their addresses and telephone numbers, is printed. All these agents will receive subscriptions and advertising.

| City | Name | Address | Phone |
|---|---|---|---|
| Alhambra | Correspondence | C. L. Byrd | 10 So. Garfield | [illegible] |
| | Agent | R. L. Carter | 111 So. First St. | [illegible] |
| | Agent | H. Krug | 111 So. Main St. | [illegible] |
| Anaheim | Correspondent | Estill Hanlon | The Bulletin | [illegible] |
| | Agent | J. F. Richardson | The Bulletin | [illegible] |
| Bakersfield | Correspondence | Don C. Miller | The Californian | [illegible] |
| | Agent | Don C. Marvin | 1014 Eye St. | [illegible] |
| Burbank | Correspondent | Glen Van Buren | [illegible] | [illegible] |
| | Agent | E. L. Harding | 104 So. Front[illegible], Burbank | [illegible] |
| Compton | Correspondent | D. M. Lovelace | 7214 Wilmett Ave., L. A. | [illegible] |
| | Agent | [illegible] | [illegible] | [illegible] |
| Covina | Correspondence | Mrs. L. L. Jackson | The Covinan | [illegible] |
| | Agent | [illegible] | [illegible] | [illegible] |
| El Centro | Correspondence | Don C. Ritter | 403 Lee Bay Ave. | [illegible] |
| | Agent | A. C. Farrar | 315 Main St. | [illegible] |
| El Monte | Correspondence | Frank M. Carville | [illegible] | [illegible] |
| | Agent | Mrs. C. Rowan | South Main St. | [illegible] |
| Eagle Rock | Correspondence | Mrs. Bowden Palmer | 2146 La Roda Ave. | [illegible] |
| | Agent | P. L. Carter | 1501 Eagle Rock Blvd. | [illegible] |
| | | Alber A. Dale | 1501 Eagle View Ave. | [illegible] |
| Fullerton | Correspondence | Edgar Johnson | The Tribune | [illegible] |
| | Agent | A. R. Lupton | 317 E. Commonwealth | [illegible] |
| Glendale | Correspondence | Ralph A. Lind | 819 W. Broadway | [illegible] |
| | Agent | W. M. Hart | 1015 E. Maryland | [illegible] |
| | Agent | W. D. Pratt | 140 S. Maryland | [illegible] |
| Hawthorne | Agent— | M. J. Dawson | 1366 E. Ore'l St., Inglewood, Cal. | [illegible] |
| Huntington Pk. | Correspondent | Edward Duck | The Signal | [illegible] |
| | Agent | C. A. Bolton | 156 S. Pacific Blvd. | [illegible] |
| Inglewood | Correspondent | Alta Sanders | 111 E. Hyde[illegible] St. | [illegible] |
| | Agent | Dr. H. Lee[illegible] | 1111 So. Inglewood Ave. | [illegible] |
| Lankershim | Correspondent | (See Van Nuys) | | |
| | Agent | James Nokes | | [illegible] |
| Long Beach | Correspondence | Arthur Pangborn | 3140 Pasadena Ave. | [illegible] |
| | Agent | Ray H. Downing | 342 American Ave. | [illegible] |
| Monrovia | Correspondence | Mrs. Mary Stephens | 626 W. Lime[illegible] | [illegible] |
| | Agent | Mrs. Don Walker | 442 E. Myrtle | [illegible] |
| Ocean Park | Correspondence | (See Venice) | | |
| | Agent | R. E. McIntyre | 2631 Ocean Front | [illegible] |
| Ontario | Correspondence | A. J. Franklin | 111 Commercial | [illegible] |
| | Agent | Geo. E. Dougherty | 111 East A St. | [illegible] |
| Orange | Correspondence | R. D. Arrowsmith | The News | [illegible] |
| | Agent | C. F. Caldwell | 241 So. Glassell | [illegible] |
| Oxnard | Correspondence | Jack Miller | The Courier | [illegible] |
| | Agent | L. H. Bush | 119 C Street | [illegible] |
| Palms and Culver City | Agent | Mrs. Fred Ramp | 9733 Irene, Palms | [illegible] |
| Pasadena | Correspondence | Miss Cottrell | 29 So. Raymond | [illegible] |
| | Agent | P. L. Anderson | 29 So. Raymond | [illegible] |
| | Correspondence | James H. McClintock | 301 Fleming Block | [illegible] |
| | Agent | G. F. Billingham | 116 Arts and Crafts Bldg. | [illegible] |
| | Correspondence | H. O. Schoettmann | 235 E. Colorado | [illegible] |
| | Agent | H. O. Schoettmann | 235 E. Colorado | [illegible] |
| Pomona | Correspondence | C. C. Arthur | 314 Penny Vista | [illegible] |
| | Agent | R. F. Andrews | 29 West Center Ave. | [illegible] |
| Redlands | Correspondence | Mrs. Florence Bartelson | 1 | [illegible] |
| | Agent | A. C. Rowan | 319 So. Pioche | [illegible] |
| Riverside | Correspondence | J. S. Cabbell | The Enterprise | [illegible] |
| | Agent | R. P. Waters | 332 W. 6th St. | [illegible] |
| San Bernardino | Correspondence | Earl C. Bush | The Sun | [illegible] |
| | Agent | R. E. Rutherford | 314 E Third St. | [illegible] |
| San Diego | Correspondence | T. G. Armstrong | San Diego Californian Club | [illegible] |
| | Agent | E. T. Tully | 1230 First St. | [illegible] |
| San Fernando | Correspondence | (See Van Nuys) | | |
| | Agent | Mrs. Mary A. Logan | 834 Lazar Street | [illegible] |
| San Pedro | Correspondence | Waldo Drake and Wayne Cave | 119 West 7th St. | [illegible] |
| | Agent | A. H. Dietrich | 119 West 7th St. | [illegible] |
| Santa Ana | Correspondence | Wilfred O. Reeves | The Register | [illegible] |
| | Agent | Ralph A. Bennett | 216 N. Broadway | [illegible] |
| Santa Barbara | Correspondence | Ed. Salmon | | [illegible] |
| | Agent | Ira S. Feist | 324 State Street | [illegible] |
| Santa Monica | Correspondence | (See Venice) | | |
| | Agent | Cecil and Shumacher | 1329 Third St. | [illegible] |
| Redondo | Correspondence | (See Venice) | | |
| | Agent | Lloyd C. Halsey | 212[illegible] Ocean Front | [illegible] |
| Santa Monica | Correspondence | Jack Mitchell | 29 So. Raymond | [illegible] |
| | Agent | Frank Rosenthal | 115 Santa Ana | [illegible] |
| "Pas." Pasadena | Correspondence | Charles Crandall | The Post | [illegible] |
| | Agent | Dr. C. H. Walker | 1321 Lyndon | [illegible] |
| Upland | Correspondence | (See Ontario) | | |
| | Agent | Geo. E. Dougherty | 230 Second Ave. | [illegible] |
| Van Nuys | Correspondence | Leland C. Lewis | The News | [illegible] |
| | Agent | J. H. Jordan | 223 Calvert Street | [illegible] |
| Venice | Correspondence | LaVerne Cumming | 36 Rialto | [illegible] |
| | Agent | (See Ocean Park) | | |
| Vernon | Correspondence | A. E. Davis | The Post | [illegible] |
| | Agent | C. F. Tolman | 838 Main St. | [illegible] |
| Wilmington | Agent | Mrs. Lois Logan | 332 E. Chrisman | [illegible] |
| Whittier | Correspondence | Harry Stevenson | 121 So. Palmer Ave. | [illegible] |
| | Agent | J. W. Jessup | 230 No. Greenleaf | [illegible] |

## MOTORMAN HELD IN COUNTY JAIL

### Pacific Electric Employee to Face Federal Court

### Government Men Charge Mail Robbery

### Riverside Women Complain of Lost Packages

(EXCLUSIVE DISPATCH)

RIVERSIDE, Oct. 29.—Mystery which for several months surrounded the almost daily disappearance of mail addressed to Riversiders is thought to have been solved with the arrest by Postal Department officials of Herbert A. Spillane, 43 years of age, for eight years an employee of the Pacific Electric railroad. More than $2000 worth of mail was found in Spillane's home in Rialto, according to C. D. Lowe, postal inspector, and Frank R. Burrt, superintendent of mails in the Riverside postoffice.

Spillane is in the County Jail here as a Federal prisoner awaiting action of the Federal grand jury. He was taken before G.W. Beneboof, United States Commissioner here, before whom the Pacific Electric motorman is said to have confessed taking parcels from mail sacks intrusted to his care each morning.

The Rialto resident was arrested by Sheriff Walter Shay of San Bernardino county. Spillane is charged with having taken four packages yesterday from mail sacks en route to the Riverside postoffice from Los Angeles on the Pacific Electric car brought from Rialto by the prisoner.

According to Postmaster George A. Herdeg of this city, it was shortly after the first of the year that complaints started entering the postoffice from Riverside residents who stated they were not receiving mail addressed to them. By May 15 mail was disappearing almost daily. Ninety per cent of the parcels were missed by Riverside women.

### NEW MASONIC LODGE

[LOCAL CORRESPONDENCE]

SOUTH GATE, Oct. 29. — This city now has a Masonic lodge, having secured a charter from the Grand Lodge. The Masonic Club was organized here several months ago and has been working toward that end. The officers who have been selected are Frank Baddeley, Worshipful Master; Charles Hamilton Ritz, Senior Warden; Thomas F. Silvester, Junior Warden; William Whitney, Treasurer; Henry Beetlestone, Secretary; Fred Knepper, Senior Deacon; John S. Trimble, Junior Deacon; Henry Thomas March, Chaplain; Ralph H. Middlemiss, Senior Steward; William H. Harris, Junior Steward; Walter De Hardin, Marshal; John H. Woods, Tyler.

### McADOO IN PASADENA

By a "Times" Staff Correspondent

PASADENA, Oct. 29.—William Gibbs McAdoo, former Secretary of the Treasury and defeated aspirant for the Democratic Presidential nomination, stopped in Pasadena a few minutes this afternoon to address several hundred Pasadena admirers gathered at the station to greet him. From here he proceeded to his Los Angeles home.

"Any man should be willing to give up the White House for an opportunity of living in Southern California," he said.

## ...ES SUPPLY LOST EVIDENCE

### ...Given to Sea Read in Court Case

### ...Sinking Freighter Tells of Disaster

### ...Horse Made Defendant ...Damage Suit

(EXCLUSIVE DISPATCH)

...YORK, Oct. 29.—Three ...messages found in a bottle ...off the Orkney Islands ...were admitted in evidence ...Federal Judge Goddard in the ...of the $100,000 damage suit ...filed against Charles W. Morse ...others by the mother of a ...of the crew of the S. S. ..., which foundered at ... January 27, 1916, with the loss ...ten lives.

...messages are believed to ...have been written by members of ...crew and were offered as part ...of plaintiff's proof that the ...ship had to sea in an unseaworthy condition.

...Frederick sailed from New ...York in January, 1916, with ...cargo of war materials destined ...for Petrograd, Russia.

...of the messages was written ...on by Bob Watson of Aus... The other two messages ...written in Spanish. Watson's ...read: "Bob Watson going ...the S. S. Frederick with... ...an hour. Last call. Notify ...Watson, 505 West Fifteenth ...Austin, Tex. Bob Watson.

...other message read: "I am ...Spanish, born in Valencia, ...shipwrecked in the Frede... ...New York. I die thinking ...you my parents—good-by ...everything. Good-by ...I will always think ...and about my parents ...brothers—good-by, Theresina, ...me—I love you. My name ...changed for that of An...

...third message was in the ...deposition from Mariano ...Balearic Islands, Spain. ...deposition attested that Ma... ...Espinal had read a note ...by his son, Jose, who went ...on the Frederick. The text ...original note was not di... ...court.

...admission of the notes by ...Goddard is looked upon as ...for the plaintiff and as ...to shattering the defense ...Frederick was sunk by a ...submarine or by a floating

## EX-SOLDIERS ASK DEFEAT OF PROJECT

### Proposition No. 5 Which Will Hit Veterans' Fund is Object of Attack

Defeat of Proposition No. 5 on the November election ballot is being urged by veterans' organizations on the ground that it will invalidate home and farm-aid bonds unsold and will work a tremendous hardship on disabled ex-service men. The proposition was drawn up by Will C. Wood, State Superintendent of Schools, for the purpose of allowing the temporary transfer of surplus funds at the time of the year when taxes are not available.

Since it was found that the amendment would virtually kill the veterans' relief measure, all of the original sponsors of the proposition, including Mr. Wood and Senator Slater, who introduced the bill in the State Senate, are actively urging its defeat.

County Superintendent of Schools Keppel, the County Board of Supervisors, the County Bar Association, and virtually every public body that has been apprised of the joker in the proposition, have announced their opposition to it. The lead in the campaign of informing the electorate of California, is being taken by the American Legion.

## HURTS IN CAR MISHAP FATAL TO C. H. SLOAN

### FUNERAL SERVICES WILL BE CONDUCTED FRIDAY BY MASONIC LODGE

Charles H. Sloan, 78 years of age, of 2797 West Pico street, died yesterday in Hollywood Hospital from injuries received the 6th inst., when he was run over by an automobile driven by Martin Sonora of 1321 Palmetto street, at Fifth and Spring streets. Funeral services will be conducted Friday under the direction of the Masonic order, and interment will be in Rosedale Cemetery.

The elderly man had been a resident of Los Angeles six years and was a native of Philadelphia. He had a record of fifty years of service as a railroad conductor and was a Thirty-second-Degree Mason. He spent a year in France during the World War with the Y.M.C.A. contingent.

Surviving members of the family are two nieces, Mrs. Emma Perry, of 320 South Reno street, and Mrs. Luna Clements of Indiana, Pa.

## Mayo Divorce Passed Up by Visiting Judge

Judge William D. Dehy, sitting in extra session in Superior Court, yesterday declined to hear a motion of attorneys for Frank Mayo, screen actor, to enter a final decree of divorce in his suit against Joyce Eleanore Mayo.

The court stated the matter should be taken up in the department of some regular Los Angeles county judge, who would be able to hear possible future litigation in connection with the case.

The Mayo divorce suit first came before Judge Dehy yesterday morning when Mrs. Mayo's attorney, Neil S. McCarthy, presented a motion to allow Mrs. Mayo an attorney's fee of $2500 to permit her to start suit to set aside the interlocutory decree. Filing of the final decree was blocked when Mrs. Mayo filed a motion to set aside her default in the case on the ground she had not been given the opportunity to contest the actor's suit.

Judge Dehy, however, disallowed the request for an attorney's fee, stating the divorce matter had been tried and adjudicated.

## Man Jailed Here as Possessor of Drugs Arraigned

Sam Robinawitz, arrested in Los Angeles Monday by police detectives who asserted they found 300 ounces of morphine worth thousands of dollars in his possession, was arraigned before United States Commissioner Long yesterday on a charge of violation of the Harrison Narcotic Act. Robinawitz waived preliminary hearing and his case will go directly to the Federal grand jury. Commissioner Long set his bail at $25,000.

The amount of narcotics said to have been found in the accused man's possession was the largest ever confiscated in Los Angeles, according to the arresting officers, who reported they learned that Robinawitz had transported it from an eastern city to Los Angeles in an automobile. The value of the narcotics was placed conservatively at $30,000.

### GARAGE FIRE INVESTIGATED

Fire of unknown origin totally destroyed a garage and damaged a house at 4612 Melbourne avenue yesterday afternoon. The house, occupied by Dr. Stanley Kerrick, caught fire from the garage where the fire started and damage estimated at $400 was done before Hollywood firemen brought the blaze under control. Police are investigating.

## CITY POLICE AID COUNTY CRIME FIGHT

### Department Assigns Men to Help Sheriff's Squad Check Robberies

Carrying forward a policy of co-operation between the police department and the Sheriff's office in the apprehension of criminals, Assistant Captain of Detectives Cato yesterday assigned Detective Lieutenants Robinson and Evans to duty with the robbery squad of the Sheriff's office. The assignment was made on request of Sheriff Traeger.

The robbery squad, which is under command of Assistant Captain Peoples of the Sheriff's office, began operations yesterday under the new arrangement. The personnel of the squad is also augmented by the addition of A. W. Fitzgerald, director of investigations for the Standard Oil Company.

It was stated by the officers that the joint squad was organized because of the fact that the operations of bandits are both in the city and the county and that both the police department and the Sheriff's office are able to furnish valuable information to each other.

## FILM FOLK TO ATTEND

### Plans Complete for Opening of Temple Bazaar Saturday

Preliminary arrangements have been concluded, it was announced yesterday, for the bazaar of Temple Emanu-El Sisterhood at the partly completed temple, Wilshire Boulevard and Manhattan Place, beginning Saturday night and ending Thursday, November 6. The merchandise donated ranges from diamonds to pins and is valued at $50,000. Abe Lyman's orchestra, Solomon's orchestra, Brandstatter's orchestra, Chriss Mann's orchestra, collegians and the Huntington Park Band will provide music, and personal appearances of a number of film people will be made. These include, Mrs. Elinor Glyn, Alexander Carr, Nat Carr, Larry Semon, Dorothy Dwan, Tom Mix, Cullen Landis, Sophye Bernard, Warner Baxter, and members of the "Thief of Bagdad" prologue.

### AUBURN NATIVES TO RALLY

Former residents of Auburn, Ill. will gather at Sycamore Grove for a reunion next Sunday. Arrangements for a basket dinner have been completed and baskets will be opened at 1 o'clock. All former Auburnites not in touch with local society officials are requested to attend.

## LEGISLATIVE AID SOUGHT BY BANKERS

### California Association Members Asked to Offer Law Changes

Suggestions by members of the California Bankers' Association on desired changes in State laws affecting banking have been asked for in an appeal issued through the Bulletin, official publication of the body, by the legislative committee of the association. The call for expressions on this subject was prompted by the approach of the forty-sixth session of the State Legislature, which convenes at Sacramento next January.

The message in the Bulletin was supplemented by a letter mailed to each member by J. F. Sartori, president of the Security Trust and Savings Bank, and chairman of the committee, in which the rank and file of the association were urged to consider any changes that might be advisable in the laws, and to be assured of a ready hearing before the committee in a discussion of any plan.

It is not anticipated that any fundamental or radical amendments in the Bank Act itself will be projected at the coming legislative session, but each two years of experience always brings to light some changes made necessary by the transition in conditions, it is related in the Bulletin's message.

Group Six of the association passed a resolution at a recent meeting in Stockton urging that the State Legislature be importuned to compel the placing of certain loan associations—the number of which is increasing—under the terms of the Bank Act. The resolution follows:

"Whereas: Some loan societies, and other associations of various kinds, none of which are under the supervision of the Sate Banking Department, and not, therefore, required to carry the necessary reserves, are advertising by signs on their places of business and in print as well, to pay 6 per cent and other rates of interest on deposits, claiming that such deposits can be withdrawn at any time without notice;

"Therefore, be it resolved: That Group Six urges upon the California Bankers' Association to appeal to the Superintendent of Banks and the Legislature to compel all associations making such claims to be brought under the terms and conditions of the Bank Act."

Of the mushrooms commercially grown in the United States, 85 per cent are produced in Pennsylvania.

## TAX MEASURE IS EXPLAINED

### Inequitable Law Injurious to California

### Investment Expert Shows How Income Affected

### Proposition No. 9 on Ballot Receives Indorsement

"Either there is a tax law in this State so unjust that it is making perjurors of a large percentage of the taxpayers, or there are thousands of people who are claiming legal residence in some other State in order to escape the taxes on foreign securities," George R. Martin, vice-president of the Security Company, told members of the City Club yesterday noon in an explanation of the proposition appearing on the November ballot as No. 9.

"Under existing constitutional provisions," he added, "stocks of California corporations and notes or bonds of California corporations secured by mortgages and trust deeds on real property situated in this State, are wholly exempt from personal property tax in the hands of owners. Stocks of corporations organized outside of California and notes and bonds secured by either real or personal property located out of this State, are taxable here at the same rate and on the same basis of valuation as other forms of taxable personal property such as automobiles, furniture and real estate."

### SECURITIES NOT DECLARED

Mr. Martin estimated that over $2,000,000,000 of taxable securities in California should be on the assessment roll of the entire State. "And yet," he said, "less than $25,000,000 of this amount is on the roll, and practically all of this amount comes from Los Angeles county."

He conceded in his exposition of the principles of Proposition No. 9 that in the earlier days of the State's development the exemption of California securities from the personal property tax was needed to encourage investment in domestic enterprises, but declared that California has now reached the point where outside capital cannot further be discriminated against.

"At the same time," he continued, "we are encouraging a movement of population in our direction and it is unfair to expect this new population to immediately sell the securities brought to California, securities of corporations perhaps of their own State whose financial soundness they have as much confidence in as we have in the financial soundness of our own California corporations."

Analyzing further the defects of the present law, Mr. Martin showed how the holder of a foreign stock or bond suffers drastic loss in net yield after paying the California tax.

"The present tax rate in California," he explained, "is over 4 per cent on a 50 per cent valuation or over 2 per cent on the actual valuation on the property. Such a rate applied to out-of-State securities reduces the net return to the owner to a point where the security ceases to be attractive, and in some cases practically confiscates the income from such securities.

"In other words, a resident of California or a newcomer to California who establishes his legal residence in California, holding one of the high-grade railway bonds of this country bearing interest at 4½ per cent, after paying the 2 per cent property tax on the bond, would obtain an income of only 2½ per cent; or, to take another example, if he owns the bond of some eastern utility such as the Duquesne Light Company of Pittsburg first and collateral trust 6 per cent bonds, his yield after paying the 2 per cent personal property tax in California, would be only 4 per cent as against the full 6 per cent if he owned the bond of a California utility such as the Southern California Edison Company refunding mortgage 6 per cent bonds.

### INVESTOR IS LOSER

"This looks like confiscation of income to the average investor. He resents paying a tax of $20 a thousand annually on securities which he believes are safe and sound. The answer is, if he is a resident of this State, he in most instances refuses to declare that he holds such securities, and if he is a newcomer, upon learning of this tax, he refuses to become a legal resident of this State in most instances and thus in either case the State is a loser of revenue from these securities and the tax bill of each and every resident of this State is vitally affected thereby.

"What is the remedy? We are asked to vote yes on No. 9 on the November ballot which, if it carries, will amend the Constitution of this State to the extent that the Legislature will hereafter have the power to enact a law dealing specifically with these out-of-State securities. And it is proposed, in case the Constitution is so amended, to reduce the personal property tax on this type of security in line with similar laws in other States of the Union, namely a 2-mill tax, so that an investor holding such securities instead of paying $20 a thousand annual tax to the State, will only pay $2 a thousand annual tax to the State."

## STEADY GAIN IN INDUSTRY IS OBSERVED

### National Conference Board Reports Wages, Hours and Employment Increasing

Everything points to a slow but steady improvement in industry, reports the National Industrial Conference Board. The latest survey of wages, hours and employment in twenty-three leading manufacturing industries for the month of August shows a definite upward trend in the number employed and in the average of hours of work per wage earner. The rapid curtailment of industrial and business operations in the spring, together with the cautious hand-to-mouth buying for immediate needs through the summer has apparently decreased inventories to that point where public needs for consumption are producing better conditions.

Employment from July to August stood at 71 per cent of the number employed in June, 1920, but, as the board pointed out, comparisons of present conditions with those of a boom period are often misleading and the present conditions reflect a fair course of normal progress. Employment is at least 5 per cent higher than it was in 1914. Further evidence of improvement is shown in an increase of nearly one-half hour in the average week worked per wage earner and of more than an hour in the average hours of plant operation from July to August.

It is a remarkable fact that in spite of an industrial depression of some severity, with very few exceptions, wage rates have maintained the high levels which were reached in the boom period of last year. Although average hourly earnings of all wage earners dropped 3 cents in August over July, they still remain 127 per cent above the level of July, 1914, and not far from the level of a year ago.

"Real" earnings declined slightly between July and August due to increase in living costs, the purchasing power of hourly earnings falling from 41 per cent to 39 per cent above the July, 1914, level. The board's monthly survey of the cost of living shows very little change for the month, August 15 to September 15, the principal changes being a 2 per cent increase for food and 2 per cent decrease for clothing. The cost of living has decreased 26 per cent since the high peak of July, 1920.

Nearly 4000 tons of the day lily is eaten as soup in China each year.

It doesn't pay to buy "seconds"

Home builders are not investing wisely when, for the sake of a few dollars' saving on the first cost, they permit the installation of "seconds" in plumbing fixtures. They pay less, but they get less than they pay for.

The enamel of the "bargain" bath-tub, lavatory or kitchen sink may be chipped in places, badly warped or off color. The toilet may be warped and otherwise defective.

A great deal of money is paid out each year for low-grade or "second" fixtures that are not worth half what they cost their owners. And much more is wasted every year in efforts to keep these defective units in working order.

Sooner or later the entire installation has to be ripped out and new fixtures put in. The final cost is much greater than if reliable materials had been used in the first place.

The only sure way of getting satisfactory equipment is to call in a plumbing contractor you can trust, one who handles trade-marked products. Tell him how much you can afford to spend, and let him help you to select the fixtures which will meet your needs and not exceed your building budget.

Such a contractor knows his business. His prices are fair. His materials and his work are always dependable.

Crane fixtures and fittings, sold and installed only by competent contractors, will give you a lifetime of trouble-free service and cost you less in the long run.

Visit the Crane Exhibit Rooms and see how wide is the range of styles at prices within reach of all.

CRANE

PLUMBING AND HEATING MATERIALS

CRANE CO., 321 E. THIRD STREET

LOS ANGELES

CRANE CO., 764 W. ANAHEIM STREET, LONG BEACH
CRANE CO., 321 SOUTH BROADWAY, PASADENA
CRANE CO., 919 POINSETTIA STREET, SANTA ANA
CRANE CO., 345 FOURTH STREET, SAN DIEGO

OIL STOCKS

Are They a Purchase?

Ask for Statistical Report on oil stock in which you are interested.

Howard G. Rath Company
Established 1910
INVESTMENT SECURITIES
Members L. A. Stock Exchange
Rath Building, Los Angeles
Tel. TRinity 0448

Three Factors—

1. Our long experience.
2. Our actively operating on the floor of the Los Angeles Stock Exchange.
3. Our Stock Ticker.

COMBINE TO ENABLE US TO BRING TO THE EXECUTION OF OUR CLIENTS' ORDERS A MAXIMUM OF EFFICIENCY.

Stock Department

Banks Huntley & Co
MEMBERS LOS ANGELES STOCK EXCHANGE
1212 STOCK EXCHANGE BLDG.
PHONE— METROPOLITAN 4300

Bonds First

Salt River Valley Water Users' Ass'n. 6% Bonds Due 1938-43

Legal Investment for Savings Banks and Trust Funds in California and Arizona.

Price 100 & Interest Yielding 6%

Ask for Descriptive Circular F-10.

First Securities Company
IDENTICAL IN OWNERSHIP WITH THE FIRST NATIONAL BANK OF LOS ANGELES
PACIFIC-SOUTHWEST TRUST & SAVINGS BANK
ORDERS MAY BE PLACED AT ANY OFFICE OF THESE BANKS
Trust and Savings Building - Los Angeles
Telephone VAndike 2361

A. M. Clifford
Investment Counselor and Financial Analyst

Advises with Clients from a disinterested position, upon all matters pertaining to Bond or Stock Investments.

"No Securities to Sell"

Stock Exchange Building Los Angeles

We Offer for Sale
FIRST MORTGAGES
on improved Los Angeles Properties, Paying ..... 8%
$1000 and up
UNION MORTGAGE CO. OF CALIFORNIA
Resources over $4,000,000
239 So. Broadway TRinity 9711

# Business; Financial; Markets; Investment

## HOME BUILDERS WILL PAY EXTRA

*Los Angeles Investment Sees Bright Business Future*

*Pacific Southwest Mortality in Trade Reported*

*Commercial Board Plans to Stimulate Industry*

An extra dividend of 2 per cent to stockholders of the Los Angeles Investment Company, one of the largest home building concerns in California, was authorized yesterday, according to an announcement by W. H. Harrison, vice-president of the company. This will be paid on December 20 and is exclusive of the 32 per cent in dividends approved for the year so far, 8 per cent of which will be paid November 15.

Vice-President Harrison explained that the corporation's directors had decided upon the extra dividend after all factors of local business conditions, as well as every phase of the company's operations, had been considered at length. He emphasized the fact that the highly satisfactory earnings of the organization from its extensive building business warranted the additional dividend, and that no income from the concern's heavy oil interests played a part in the disbursement.

"The company's consistent construction and sale of homes in and about Los Angeles, month in and month out, is but a reflection, I believe, of Southern California's soundness in all lines of commerce," said Mr. Harrison yesterday. "The demand for houses is steady, and it is significant that better homes are being bought than was the case last year or the year before.

"Although the situation in 1925 cannot be forecast, it is the belief of the directors of the Los Angeles Investment Company that the entire Southwest faces one of the most prosperous eras in its history, and in their opinion, a dividend, under present conditions, exclusive of oil, of 24 per cent will be declared for the year, 1925."

### LAST QUARTER BETTER

The one bright spot in the business mortality report for the Pacific Southwest for the first three-quarters of 1924, compiled by the research department of the First National Bank from records by R. G. Dun & Co., is that casualties for the third quarter of 1924 were lower proportionately in comparison to the same period in 1923 than the first half of this year was to the first half of last year.

Otherwise, there was a pronounced increase in commercial and industrial deaths for the first three-quarters of 1924 as compared to the first three-quarters of 1923, the 1924 showing so far almost equalling the entire year of 1923 in number of individual businesses and financial losses suffered.

In the first quarter of 1924 there were 172 mortalities with liabilities of $1,526,718. In the second quarter, 177 firms discontinued with liabilities of $2,014,183; and in the third quarter, 127 companies failed with liabilities of $1,054,789.

In 1923, during the first quarter, there were 136 mortalities with liabilities of $1,090,620; and in the second quarter, 137 failures occurred with liabilities of $1,312,649. In the third quarter, there were 109 failures, with liabilities of $841,357; and in the fourth quarter, 163 mortalities, and liabilities $1,716,034.

In every quarter of 1924 the preponderance of failures were situated outside of Los Angeles. This rule did not apply during the second and fourth quarters of 1923 when the mortalities within the city limits, using the combined figures of the two periods, showed 162 firms failed inside the city and 127 died outside.

As would be expected, trading companies constituted the bulk of failures, both in 1924 and 1923. Manufacturing organizations apparently suffered more during the first half of this year but the last quarter indicated surprisingly favorable tendencies on their part to return to standards of the satisfactory year of 1923.

Total liabilities for the first three quarters of this year were $4,595,630, as represented by the failure of 477 firms, compared to 534 companies dying during the whole of 1923 with liabilities of $4,960,460.

### WILMER NAMED CHIEF

Edward G. Wilmer, president of the Goodyear Tire and Rubber Company of California and of the parent organization, the Goodyear Tire and Rubber Company of Akron, will be chairman of the board of directors of the newly formed United States and Foreign Securities Corporation. The board of the new $30,000,000 enterprise will be composed of representative bankers and industrialists.

Operating as an investment trust the organization will offer its stockholders participation in diversified investment and financial opportunities. One of its initial investments will be approximately $2,700,000, or 25 per cent of the capital stock of the American and Continental Corporation, recently formed for the purpose of financing industrial and commercial companies in Europe.

### CONVENTIONS PROPOSED

A series of one-day conventions to stimulate interest in more business in Southern California has been arranged by the Commercial Board of Los Angeles. The first convention will take place at the Biltmore next Wednesday, November 5,200 luncheon tickets for which already have been sold outside of the membership of the commercial board.

At these gatherings there will be programs dealing with the basic industries of this section of the State, and plans will be offered and considered for bringing them and Southern California buyers together.

Seats for board members and their ladies have been reserved.

### UNITED OIL ELECTS

United Oil Company stockholders re-elected at the annual meeting last week the following officers and directors:

Officers: C. F. Whittier, president; J. M. Kent, vice-president; Irving H. Hellman, treasurer; J. S. Wallace, secretary.

Directors: C. F. Whittier, J. N. Kent, Irving H. Hellman, C. M. Fuller, R. I. Rogers, J. A. Talbot and Benjamin E. Page.

The officers were renamed last Tuesday.

### DIVIDEND DECLARED

Regular quarterly dividend No. 64 of 50 cents a share was approved Tuesday at a regular meeting of the board of directors of the Standard Oil Company of California, payable on December 15 to stockholders of record as shown by the transfer books of the corporation in San Francisco and New York at the close of business on November 17.

### PARTNERSHIP BROKEN

Edward R. Rush, founder of the firm of Alfred Rush & Sons, Detroit, Mich., fruit and vegetable receivers and distributors, has resigned from a partnership in the company to come to California. His partner, Charles J. Matt, remains in Detroit to engage in the brokerage business.

## REFINERS CLEAR SHELVES

*Excess Gasoline Stocks Assigned as Reason for Price Cut; Light Oil Troubles*

BY EARLE E. CROWE

Probably the best explanation of the cut of 2 cents a gallon in gasoline announced Tuesday by the Standard Oil Company is to describe it as an "autumn" sale. The large refiners are simply adopting an age-old merchandising method to clear their shelves of surplus goods. There is, on the face of the statistical situation, no effort at price manipulation, but merely a logical response to the inexorable law of supply and demand.

From the standpoint of the stock market, the decrease comes at an unfortunate time. Based partially on assurances of a Coolidge victory, and the reports of the last few weeks, showing material decreases in crude oil production, the oil shares have taken on a buoyant appearance and apparently headed toward higher ground. The bullish statements emanating from eastern refiners have tended to crystallize sentiment in favor of the oils, but now a rift is visible that may temporarily halt the possible advance.

### MIRRORED IN MARKET

The discounting machinery of the stock market, however, usually adequately weighs the seasonal factors within the industry, which may be true of the present situation. The essence of the problem is the comforting decrease in crude oil production, which will eventually right the industry if the trend is continued. Existing security prices may incorporate this tendency in present quotations, while at the same time making allowance for the ragged ends remaining as the process of correction continues.

Students of petroleum sales policy somewhat dogmatically say that even though the industry is slowly improving, the refiners are in the game to make immediate money. They cannot afford to wait until the reduction of crude oil output remedies the situation, but must face the fact that the season of poor demand for gasoline is here, and goods must be moved if the year's operations are to show a profit. That stocks of gasoline are almost immoderately high is indicated in a brief survey of the statistical situation.

Consumption of gasoline west of the Rockies totaled 2,352,000 barrels in September, compared to 2,799,000 barrels in August. Production of gasoline fell slightly, from 2,874,000 barrels in August to 2,431,000 barrels in September as the result of the policy of the companies to leave as much of the oil in the ground as possible. Storage increased from 6,000,000 barrels in August to 8,079,000 in September. In a similar manner the storage of kerosene, another refined product, increased from 760,000 barrels to 856,000.

These figures merely show one phase of the picture. At the bottom of the problem is the fact that the greater amount of California production is high-gravity oil which yields a larger proportion of refined products than of fuel oil. The sale of fuel oil has expanded enormously in recent times, and grows especially in the winter months. To satisfy this demand, the companies have to refine an immense amount of crude oil to obtain the fuel, and in the process, the unwelcome gasoline steadily backs up in storage.

### EASTERN SALES DROP

To make the question more complex, the producers of California crude oil are gradually losing in the Atlantic seaboard market. The refiners in the East apparently are able to take care of their own markets from near-by fields. Their purchases from California in September totaled 3,944,000 barrels, compared to 4,415,000 in August, and 3,184,000 barrels in the peak period of July, 1923. The decline in the eastern movement is compelling the California companies to absorb more of their own production, and as crude oil storage is already strained, the only alternative is to refine the excess. In this process, gasoline inevitably accumulates.

The large California companies, however, are not worried by the decline in their eastern sales because they foresee the day when every barrel of production on this Coast will be sorely needed by the refiners. In the meantime, the companies are naturally grasping every means to improve their sales of gasoline, and by resorting to the "autumn sale" they are merely obeying the economic laws governing all enterprises.

## DRUG BUSINESS IMPROVES

In the wholesale drug trade the past year was one of distinct improvement, according to bulletin No. 46 of the Harvard bureau of business research entitled "Operating Expenses in the Wholesale Drug Business in 1923."

"On the basis of the facts brought out by this survey," reports the Bulletin, "there appear to exist no substantial grounds for apprehension as to what the future holds in store for the trade. To be sure, there is evidence of keen competition in many quarters with resulting low gross margins. Yet these conditions apparently have served as a spur to hasten the achievement of economies in operating expenses.

"The results for the year 1923, exhibited a distinct improvement as compared with those for 1922. This improvement was accomplished primarily through a reduction in the average ratio of total expense. Furthermore, the firms that obtained a higher rate of net profit for 1923 than the average for all firms reporting were those whose total expense ratio was below the average. It is indicated, therefore, that under present-day conditions wholesale druggists must depend for a favorable net profit showing primarily on the achievement in economies in operating expenses rather than on extension of gross margin."

On the whole, net profit increased. The average firm, based on the statistics from the 117 firms whose figures were considered in the Bulletin, had net sales of $1,160,000, a gross margin of 17 per cent of this amount, total expense of 15.6 per cent, a net profit of 1.4 per cent, and a stock turnover of 3.9 times during the year.

This study is one of the nine annual ones now being made by the bureau into the costs of doing business. Each study is financed by each national trade association. The purpose of these studies is twofold: first, to provide individual firms with reliable standards of expense by which they can measure their own results, and second, to assist the national associations in bringing about a better understanding of the services and functions of the firms engaged in the industry.

### MARKET INDEX

The following index will be found convenient for quickly locating market information in this issue of The Times:


| | Page |
|---|---|
| Bond quotations | 15 |
| Business news | 14 |
| Building permits | 17 |
| Citrus fruits | 16 |
| California dried fruits | 14 |
| Cotton | 14 |
| Daily Trade Talk | 14 |
| Eggs, poultry (butter and eggs) | 16 |
| Foreign exchange (money) | 15 |
| Grains | 16 |
| Hide market | 14 |
| Live stock | 16 |
| Metal market | 14 |
| Market reviews | 17 |
| Money, exchange | 15 |
| Produce, Los Angeles | 16 |
| Produce, San Francisco | 16 |
| STOCKS— | |
| Boston copper | 15 |
| Chicago | 15 |
| New York | 17 |
| New York oils | 15 |
| New York (curb) | 15 |
| Stocks and bonds in San Francisco | 15 |
| Salt Lake | 17 |


## Commissions on Stocks Raised on 'Big Board'

[BY A. P. NIGHT WIRE]

NEW YORK, Oct. 29.—Members of the New York Stock Exchange by a minority vote today approved an upward revision in commission rates effective tomorrow on the sale of stocks traded in on the floor.

The new rates reduce the commissions on stocks selling from $10 to $25 a share, from $15 to $12.50 per 100 shares; commission on stocks selling from $25 to $50 are unchanged. On stocks selling from $50 to $75, the charge is raised from $15 to $17.50 and on stocks selling from $75 to $100 it is increased to $20 per 100 shares. On stocks selling from $100 to $200 a share, the new rate is $25 per 100 shares with an additional $5 for each $50 increase in the price of the stocks or fractions thereof. At present the rate on all stocks selling above $125 is $20 per 100 shares.

### COTTON UNCHANGED IN QUIET TRADING

[EXCLUSIVE DISPATCH]

NEW YORK, Oct. 29.—Spot cotton again closed net unchanged at 24.20. In quiet trading prices moved irregularly lower and then rallied well in the local cotton futures market today. Business was mainly local, commission house interests selling early on the favorable showing of the weekly weather report. But after declining some 20 to 25 points in the forenoon, substantial new buying and some short covering by early sellers came into the market and prices climbed back up to levels about 20 points above the previous close. Near the end, however, they slipped back on southern selling to around previous final levels, closing 3 points net lower to 3 points higher.

#### Closing Prices

[Furnished by A. A. Housman & Co., Los Angeles.]

NEW YORK

| | Open. | High. | Low. | Close. |
|---|---|---|---|---|
| January | 23.40 | 23.76 | 23.38 | 23.53@23.59 |
| March | 23.79 | 24.05 | 23.66 | 23.94@23.96 |
| May | 24.06 | 24.25 | 23.82 | 24.07@24.10 |
| July | 23.70 | 23.93 | 23.55 | 23.75 |
| December | 23.36 | 23.61 | 23.15 | 23.41@23.43 |

NEW ORLEANS

| | Open. | High. | Low. | Close. |
|---|---|---|---|---|
| January | 23.49 | 23.64 | 23.30 | 23.47@23.50 |
| March | 23.69 | 23.85 | 23.43 | 23.65@23.66 |
| May | 23.77 | 24.00 | 23.63 | 23.81@23.85 |
| December | 23.48 | 23.68 | 23.23 | 23.49@23.54 |

#### Cottonseed Oil

[EXCLUSIVE DISPATCH]

NEW YORK, Oct. 29.—Cottonseed oil:

| | Close. | Prev. close. |
|---|---|---|
| November | 10.51@10.53 | 10.49@10.54 |
| December | 10.54@10.56 | 10.36@10.39 |
| January | 10.57@10.59 | 10.43@10.44 |
| February | 10.49@10.50 | 10.41@10.46 |
| March | 10.54@10.55 | 10.50@10.51 |
| April | 10.58@10.70 | 10.48@10.70 |
| May | 10.75@10.75 | 10.75@10.79 |

#### CALIFORNIA HIDE MARKET

Quotations furnished by California Hide Corporation for stock delivered to its warehouses, 1550 Santa Fe avenue. Receipts from the interior for the twenty-four hours ending at 10 a.m. yesterday were: 227 hides.

WET SALTED HIDES—No. 1 steers, 12½ per pound; No. 1 cows, 10½ per pound; No. 1 bulls, 7½ per pound; No. 2 steers, 8½ per pound; No. 2 cows, 8½ per pound; No. 2 bulls, 5½ per pound; grubby hides, 2 less per pound; bunker hides, 1 less per pound; glue hides, 4 per pound.

GREEN HIDES—No. 1 steers, 10 per pound; No. 1 cows, 9½ per pound; No. 2 bulls, 6 per pound; No. 2 steers, 7 per pound; No. 1 glue, 7 per pound; No. 2 bulls, 4½ per pound; No. 1 horse hides, over 50 pounds, 2.50 each; No. 1 horse hides, 40 to 50 pounds, 1.75 each; No. 1 horse hides, 30 to 40 pounds, 1.50 each.

CALFSKINS AND KIPSKINS—No. 1 calfskins, under 15 pounds, 16½ per pound; No. 2 calfskins, under 15 pounds, 15 per pound; No. 1 kips, 15 to 30 pounds, 13 per pound; No. 2 kips, 15 to 30 pounds, 11½ per pound; grubby skins, 2 less per pound; bunker skins, 1 less per pound; glue skins, 3 per pound; slunks, 20@70 each.

DRY FLINT HIDES—No. 1 hides, 16 pounds and up, 14 per pound; No. 1 kips, 6 to 15 pounds, 14 per pound; No. 1 calfskins, under 6 pounds, 15 per pound; No. 2 hides and skins, 2 less per pound; glue hides and skins, 6 per pound.

WOOL—According to quality and condition, 25 per pound and up.

PELTS—Large, long wool, 1.50 each and up; medium, 1.00@1.50 each; short wool and pberlings, 10@50 each.

GOAT SKINS—No. 1, 15@30 each; No. 2, 5@25 each.

TALLOW—Tanners, 7 per pound; No. 1, 6½ per pound; No. 2, 6 per pound.

#### METAL QUOTATIONS

[BY A. P. NIGHT WIRE]

NEW YORK, Oct. 29.—Copper, firm; electrolytic, spot and futures, 13¼@13½; lake, firm; spot and futures, 13.62½. Iron, steady and unchanged. Lead, steady; spot, $5.05@5.10. Zinc, steady; East St. Louis spot, 6.50; futures, 6.50@6.55. Antimony spot, 11.75.

### BAD CHECKS

The police forgery detail has reported the activities of a Mrs. A. S. Granger, 335 South Coronado street, who is charged with passing a number of bad checks in this city. She is described as follows: American, aged 25 to 28 years, bobbed hair, dark red; weight 140 pounds, light complexioned, 5 feet 8 inches in height, blue eyes, when last seen wore black satin dress.

Notify the nearest police officers or the forgery detail, MEtropolitan 6100, if any information is obtained regarding this woman.

### FLAXSEED MARKET

[EXCLUSIVE DISPATCH]

DULUTH (Minn.) Oct. 29.—Continued strong demand from crushers' interests enabled the flaxseed market here today to absorb the large offerings at firm to higher prices. Advances of 2¾ to 3½ cents were recorded. Nov., 2.43¾; Dec., 2.42¾; May, 2.40¾; track, 2.45¾@2.53¾; arrive, 2.43¾@2.44¾.

Minneapolis flaxseed demand, good; No. 1 spot, 2.38@2.45; to arrive, at 2.38@2.41¾; receipts, 72 cars; last year, 37 cars.

### CALIFORNIA DRIED FRUITS

[BY A. P. NIGHT WIRE]

NEW YORK, Oct. 29.—Evaporated apples, quiet. Prunes, steady. Apricots, quiet. Peaches, quiet. Raisins, unsettled.

REPUBLIC OF PERU

External Sinking Fund Secured 8% Gold Bonds

Yielding Over 8%

PERU is the fourth largest country in South America. Population 5,800,000. Area about 725,000 square miles or 8½ times the size of France. 1350 miles of coast line. Natural resources include about 95% of the total known vanadium deposits; also extensive deposits copper, silver, lead, zinc, tungsten, coal, and petroleum. Agricultural products include sugar, cotton, rubber, coffee, tobacco, wool and hides.

The national debt as of December 31, 1923, was only $56,534,000 or less than $10 per capita. The country has had a favorable trade balance in 31 out of the past 33 years. Foreign trade increased from $58,659,000 in 1910 to $185,464,000 in 1923. Gold reserves against paper money in circulation as of August 31, 1924, were over 90%,—one of the highest reserves in the world.

The current issue of bonds will be a direct obligation of the Republic of Peru and will be specifically secured by a first lien on certain designated revenues including a surtax of 10% on imports, taxes on real estate, revenues from water works, sewerage and paving assessments; also by a first mortgage on all public works.

These bonds at the current offering price of 99½ and accrued interest to yield approximately 8.05, constitute, in our opinion, one of the most desirable foreign investments now obtainable.

Descriptive circular will be mailed upon receipt of name and address.

Name ..... Address .....

BOND & GOODWIN & TUCKER
INCORPORATED
TITLE INSURANCE BUILDING
LOS ANGELES
SAN FRANCISCO SEATTLE PORTLAND

A Convenient Record Book for Your Securities

Every investor will find it greatly to his convenience to keep an accurate record of his holdings, at home or at his office. Always at hand, it will furnish quickly and accurately information regarding amounts, prices, interest, call and maturity dates, taxable status, etc., without the inconvenience of a visit to the safe deposit box.

Our handy investment record book will make it easy to keep such a record. Each page is ruled to hold the essential data about one security. The loose-leaf feature makes it possible to add or remove pages at will.

We shall be pleased to mail you a copy without charge or obligation. If you desire, we will bring it down to date, with the record of your present holdings. Just send us your name and address below, or telephone BRoadway 0327.

Name .....

Address .....

PASADENA 616 Security Bldg. HOLLYWOOD 323 Hollywood Security Bldg. SAN DIEGO 234 First National Bank Bldg. SANTA BARBARA 909 San Marcos Bldg. SEATTLE PORTLAND SAN FRANCISCO CHICAGO NEW YORK

BLYTH, WITTER & Co.
Fifth Floor, 201-215 West Sixth Street
Los Angeles
Phone BRoadway 0327

A Sound Preferred Stock Yielding 7.60%

THE general decline in interest rates during the past six months has made a 7.60% income, backed by public utility earning power, an opportunity worthy of your careful consideration.

Such an attractive investment is offered you by CONTINENTAL GAS & ELECTRIC CORPORATION 7% Prior Preference Stock, which we are offering at 92 and accrued interest, to yield over 7.60%—exempt from Normal Federal Income Tax.

The Corporation is one of the large and successful public utility holding companies of America. It controls a strong group of electric light and power companies operating in four States and Canada, and serving 192 communities, including Kansas City, Missouri; Columbus, Ohio, and Lincoln, Nebraska.

Cash dividends have been paid on the outstanding Preferred Stock without interruption since the organization of the corporation in 1912. For the year ended June 30, 1924, earnings of subsidiary companies available for dividends on Prior Preference Stock were in excess of 5¼ times the total requirements, including the present issue.

*Call, phone or write for further details.*

HOWARD N. MARTIN & Co.
INVESTMENT SECURITIES
420 STOCK EXCHANGE BLDG. TELEPHONE VAndike 200
LOS ANGELES, CALIFORNIA
PHONE, CALL OR WRITE FOR FURTHER DETAILS

Municipal Bonds

Back of them

You have often seen in this paper lists of bonds which we offer for sale.

Back of every name on these lists is the judgment of this company that these bonds qualify equally well for the expert or for those who must trust to the judgment of others.

*Send for one of our latest Municipal Bond Lists.*

R. H. MOULTON & COMPANY
LOS ANGELES
TITLE INSURANCE BUILDING
Telephone TRinity 8033
LOS ANGELES SAN FRANCISCO

STANDARD OILS
and AFFILIATED COMPANIES

The Surprise wells of the past week are: A 200-barrel well in the third Wall Creek sand by the MOUNTAIN PRODUCERS. It is about one mile north of the deep test recently brought in by the SALT CREEK PRODUCERS, again proving the extent of the third Wall Creek sand in the SALT CREEK field.

The UTAH OIL & REFINING CO. has a 24,000,000-foot gasser at Cisco, Utah. At last report this well was throwing some oil. Looks like the opening of an oil field in Utah.

STANDARD OIL DEPT.

ARONSON AND COMPANY
Herman W. Hellman Bldg. Phone BRoadway 5750
351 South Spring St., Los Angeles

WM. R. STAATS CO. TRinity 8841 BONDS
640 So. Spring St. Los Angeles Orders executed in Listed Securities
SAN FRANCISCO SAN DIEGO PASADENA

BOND & GOODWIN & TUCKER
BONDS AND COMMERCIAL PAPER
ORDERS EXECUTED IN ALL ISSUES OF L.A. GAS & ELECT. CORP.
TITLE INSURANCE BUILDING
TEL. TRINITY 606

NEED CASH?

We are equipped to render service to firms or promotions needing financial assistance.

E. M. FRID, Suite 402, 714 So. Hill St.
Telephone TRinity 7195.

INVESTIGATE Before You INVEST

RECENT ... show the ... 3½ billion ... were lost ... the American ... through ... investment. ... gate before ... vest" should ... watchword of ... thrifty man ... woman.

PRUDENTIAL ... Loan Association ... your thorough ... We are glad at any ... explain the ... ty and ... our 6% Tax ... from $100 up, ... draft.

Come in and ask ...

Prudential Building-Loan Association
Under State Supervision
523 S. Spring St. Phone TRinity 3911 LOS ANGELES

We Own and Offer for Sale

8% First Mortgage

Secured by ... Estate in Los Angeles and Vicinity

Interest coming ... terly at your ... your bank. ... Write, ... or ...

Commercial ... Company
1121 ... Building

## Record Book Securities

...uch a record. Each page is ruled ...o hold the essential data about ...ne security. The loose-leaf fea... ...re makes it possible to add or ...move pages at will.

We shall be pleased to mail ...ou a copy without charge or ...gation. If you desire, we will ...ring it down to date, with the ...cord of your present holdings. ...st send us your name and ad...ess below, or telephone BRoad... ...ay 0327.

...TH, WITTER & CO.
...loor, 201-215 West Sixth Street
Los Angeles
Phone BRoadway 0327

## ...Stock

...ng group of electric light and ...er companies operating in four ...es and Canada, and serving 192 ...munities, including Kansas City, ...souri; Columbus, Ohio, and Lin..., Nebraska.

...h dividends have been paid on the ...tanding Preferred Stock without ...rruption since the organization of ... corporation in 1912. For the ... ended June 30, 1924, earnings of ...idiary companies available for ...dends on Prior Preference Stock ...e in excess of 5¼ times the total ...irements, including the present ...

...ther details.

...RTIN & CO.
...CURITIES
TELEPHONE VAndike 2161
...ORNIA
...URTHER DETAILS

INVESTIGATE
Before You INVEST

RECENT statistics show that ... 3½ billion dollars were lost in 1923 by the American people through fraudulent investment. "Investigate before you invest" should be the watchword of every thrifty man and woman.

PRUDENTIAL Building and Loan Association welcomes your thorough investigation. We are glad at any time to explain the exceptional safety and convenience which our 6% Term Certificates offer you on any amount from $100 up, in every locality.

*Come in and talk it over.*

**Prudential Building-Loan Association**
*Under State Supervision*
523 S. Spring St.
Phone TRinity 4200
LOS ANGELES

We Own and Offer for Sale
8% First Coupon Mortgages
Secured by High-class Real Estate in Los Angeles and Vicinity
Interest coupons payable quarterly at our office or through your bank.
Write, phone or call for full particulars.
Commercial Mortgage Company
1241 Pacific Mutual Building
VAndike 7221

## ...owing Your Investments

Do you know the dates on which your various coupons and dividends are payable, the amount of income due and dates received on all your investments? We have prepared A LOOSE-LEAF BOOK which will enable you to keep such a record and will gladly mail same without obligation. Ask for T-30.

**...L. Rollins & Sons**
Founded 1876
...Bank Bldg., 650 So. Spring St., Los Angeles.
Telephone TRinity 1201.
New York Chicago
San Francisco
Denver

TAX EXEMPT SECURITIES
YIELDING ATTRACTIVE RATES
**District Bond Company**
SUITE 508
...E INSURANCE BLDG.
TELEPHONE METROPOLITAN 0024

*Safe Sound Reliable Securities*
Yielding 6%—7½%
...ms Page & Sterling
...0 Van Nuys Bldg.
TRinity 7861
...TION FOR OFFERINGS

...Own and Offer for Sale
8% First Mortgages
on Improved Los Angeles Real Estate
...0 to $100,000
...ON MORTGAGE CO.
ESTABLISHED 1915
...Paid up Capital $1,000,000
...S. Hill St. TRinity 6121

Diversified Investment BONDS
—possessing *safety. marketability. yield.*

| | Rate | Maturity | Price | Yield |
|---|---|---|---|---|
| **UTILITY** | | | | |
| L. A. Gas & Elec... | 5½% | 1949 | 96½ | 5.75% |
| So. Cal. Gas Co.... | 5½% | 1952 | 96 | 5.75% |
| So. Cal. Edison Co. Pfd. ..... | 6% | | 90 | 6.67% |
| Los Angeles Gas & Elec. Pfd..... | 6% | | 90 | 6.67% |
| Pacific Gas & Elec... | 5½% | 1952 | Mkt. | 5.70% |
| Market Street Rys. 1st Mtg..... | 7% | 1940 | Mkt. | 7.10% |
| **MUNICIPAL (Tax Exempt)** | | | | |
| Imperial Irrig. Dist... | 6% | 1943-56 | | 5.60% |
| Merced Irrig. Dist... | 6% | 1956-60 | | 5.80% |
| **CORPORATION** | | | | |
| Los Angeles Rock & Gravel 1st Mtg.... | 7% | 1934 | 100 | 7.00% |
| W. H. Spurgeon Bldg. 1st Mtg..... | 7% | 1925 | 101 | 5.00% |
| Wayside Press Bldg. 1st Mtg..... | 7% | 1933 | 101 | 6.85% |
| Mohawk Oil Co. 1st Mtg..... | 7% | 1926 | 100 | 7.00% |
| Wood & English Ltd. 1st Mtg..... | 7% | 1939 | 102½ | 6.75% |
| Santa Barbara Estates 1st Mtg..... | 7½% | 1934 | 101 | 7.35% |

*Circular description on request.*

ESTABLISHED 1891
CARSTENS & EARLES
INCORPORATED
...2 Title Insurance Bldg., Los Angeles
Seattle, San Diego, Spokane, San Francisco


## BOND QUOTATIONS

**Prices Hold Steady**
[BY A. P. NIGHT WIRE]

NEW YORK, Oct. 29.—Bond prices held relatively steady today, although the conflicting price movements marked trading in virtually all departments. Buying orders were most effective in railroad liens.

Announcement that negotiations for the lease of the Norfolk and Western to Pennsylvania Railroad had been abandoned caused a break in the Norfolk and Western convertible 6s, which closed the day with a net loss of 2½ points.

Other railroad issues, however, responded to a steady demand, with substantial gains scored by Atchison adjustment 4s, New York Central 6s, St. Paul refunding 4½s, Chicago and Alton 3½s, and Kansas City Southern 5s. Seaboard issues were active on prospects that the road will profit by the completion of its new branch line in Florida.

Price changes were narrow and insignificant in other sections of the list. Weakness persisted in sugar company issues, American Sugar 6s and Eastern Cuba Sugar 7½s receding a point or more.

New bond offerings tomorrow include $6,000,000 National Steel Car Lines Company 6 per cent equipment notes, issued under the Philadelphia plan, which will be sold to yield to 4.25 to 6 per cent, and $3,950,000 Michigan Highway 4 and 4 1-4 per cent bonds, priced at 99¼ and 102 respectively.

Following are yesterday's high, low and closing prices of bonds on the New York Stock Exchange, and the total sales of each bond. This record is over Associated Press wires and is capable transmission the closing is omitted when it is the same as the low, and both low and close are omitted when they are the same as the high.

**GOVERNMENT BONDS**
(Quoted in dollars and thirty-seconds of dollars.)

| | Sales (In $1000) | High | Low | Close |
|---|---|---|---|---|
| Liberty 3½s | 139 | 101-3 | 101-3 | 101-4 |
| Do. 1st 4¼s | 11 | 102-16 | | |
| Do. 2nd 4¼s | 192 | 101-31 | 101-30 | 101-31 |
| Do. 3rd 4½s | 271 | 102-12 | 102-9 | 102-11 |
| Do. 4th 4¼s | 515 | 102-23 | 102-20 | 102-21 |
| U. S. Treasury 4½s | 267 | 106-29 | 106-25 | 106-29 |

**FOREIGN**

| | Sales (In $1000) | High | Low | Close |
|---|---|---|---|---|
| Anglo Jerseys M. Wks. 8s | 72 | 99¾ | 99¾ | 99¾ |
| Argentine Govt. 7s | 2 | 102¾ | 102¾ | 102¾ |
| Do. 8s | 20 | 107¾ | 107¾ | 107¾ |
| Austrian Govt. gold loan 7s | 23 | 98½ | 98½ | 98½ |
| City of Bordeaux 6s | 17 | 99½ | 99½ | 99½ |
| City of Copenhagen 5½s | 17 | 98½ | 98½ | 98½ |
| City of Greater Prague 7½s | 17 | 97½ | 97½ | 97½ |
| City of Lyons 6s | 7 | 101 | 101 | 101 |
| City of Marseilles 6s | 3 | 97½ | 97½ | 97½ |
| Czechoslovak Rep. 8s | 7 | 101 | 101 | 101 |
| Department of Seine 7s | 14 | 98¾ | 98 | 98¾ |
| Dom. of Canada 5½s, ban. notes, '26 | 16 | 100¾ | 100¾ | 100¾ |
| Do. 5s, '52 | 1 | 100¾ | 100¾ | 100¾ |
| Dutch East Indies 6s | 22 | 99¾ | 99¾ | 99¾ |
| Do. 5½s, reds. | 7 | 99½ | 99½ | 99½ |
| Francoise 7½s | 27 | 97¾ | 97¾ | 97¾ |
| German Ext. Loan 7s '01 | 674 | 98¾ | 98¾ | 98¾ |
| French Republic 5s | 28 | 100¾ | 100¾ | 100¾ |
| Do. 7½s | 18 | 103¾ | 103¾ | 103¾ |
| Japanese 6½s | 130 | 101¾ | 101¾ | 101¾ |
| Do. 4s | 14 | 87 | 87 | 87 |
| Kingdom of Belgium 7½s | 6 | 100¾ | 100¾ | 100¾ |
| Kingdom of Belgium 8s | 2 | 102¾ | 102¾ | 102¾ |
| Paris-Lyons-Mediter. 6s | 1 | 99¾ | 99¾ | 99¾ |
| Rep. of Bolivia 8s | 22 | 97¾ | 97¾ | 97¾ |
| Rep. of Chile 6s '41 | 7 | 107½ | 107 | 107 |
| Do. 8s '42 | 33 | 99¾ | 99¾ | 99¾ |
| Rep. of Cuba 5½s | 1 | 101¾ | 101¾ | 101¾ |
| Rep. of El Sal. 8s | 8 | 102¾ | | |
| Rep. of Finland 8s | 1 | 107 | | |
| State of Queensland 6s | 1 | 100¾ | | |
| State of Sao Paulo 8s | 2 | 104½ | | |
| State Control 6s | 1 | 101¾ | 101¾ | 101¾ |
| Swiss Govt. 8s | 28 | 108¾ | 108¾ | 108¾ |
| U.K. of G.B.&I. 5½s '29 | 21 | 110½ | 110½ | 110½ |
| Do. 5½s '37 | 11 | 109½ | 109½ | 109½ |
| U. S. of Brazil 8s | 1 | 107½ | 107½ | 107½ |
| U.S. of Sr.-Cl. Ry. 6½ 7s | 13 | 93 | 92¾ | 93 |

**DOMESTIC**

| | Sales (In $1000) | High | Low | Close |
|---|---|---|---|---|
| Amer. Agr. Chem. 7½s | 12 | 99¾ | 94½ | 99¾ |
| Amer. Chain s.f. deb. 6s | 7 | 100¾ | | |
| Amer. Smelting 5s | 2 | 100¾ | | |
| Do. 5s | 39 | 101¾ | | |
| Amer. Sugar 6s | 27 | 100¾ | 100¾ | 100¾ |
| Amer. Tel. & Tel. 5½s | 105 | 103¾ | 103¾ | 103¾ |
| Do. coll. Tr. 5s | 1 | 101¾ | 101 | 101¾ |
| Do. conv. 4½s | 3 | 97¾ | 97¾ | 97¾ |
| Amer. Waterworks & El. 5s | 24 | 100¾ | 100¾ | 100¾ |
| Anaconda Cop. 7s '29 | 68 | 106 | 106 | 106 |
| Do. 7s '31 | 25 | 106¾ | 106¾ | 106¾ |
| Armour & Co. of Del. 5½s | 10 | 101¾ | 101¾ | 101¾ |
| Associated Oil 6s | 2 | 101¾ | 101¾ | 101¾ |
| At. T. & Gen. Fe. gen. 4s | 10 | 87¾ | 87¾ | 87¾ |
| Do. 4s to stpd. | 1 | 87¾ | 87¾ | 87¾ |
| At. Coast Line 1st 4s | 2 | 91½ | | |
| Bal. & Ohio Pitts. Jct. 4s | 10 | 100¾ | 100¾ | 100¾ |
| Do. gold 4s | 2 | 97¾ | 97¾ | 97¾ |
| Bell Tel. Pa. 1st & ref. 5s | 10 | 107¾ | 107¾ | 107¾ |
| Bethlehem Steel con. 5s A | 127 | 100¾ | 100¾ | 100¾ |
| Do. purchase 5s | 2 | 99¾ | 99¾ | 99¾ |
| Brier Hill Steel 5s | 2 | 99¾ | 99¾ | 99¾ |
| Brklyn. Edison gen. 5s | 4 | 101¾ | 101¾ | 101¾ |
| Brklyn.-Man. Trans. s.f. 5s | 1 | 99¾ | | |
| Buffalo, Roch. & Pitts. 5s | 1 | 99¾ | | |
| Canadian Pacific deb. 4s | 1 | 87¾ | | |
| Canadian Pacific 6s | 31 | 79¾ | 79½ | 79½ |
| Cent. Illinois Pub. Ser. 5s | 1 | 99¾ | | |
| Central Georgia 5s | 2 | 99¾ | | |
| Central Leather 5s | 38 | 100¾ | 100¾ | 100¾ |
| Chesapeake & Ohio 5s | 10 | 97¾ | 97¾ | 97¾ |
| Do. 6½s | 1 | 97¾ | | |
| Chic. & Alton 3½s | 15 | 44¾ | 44¾ | 44¾ |
| Chic. B. & Q. 4s | 4 | 87¾ | | |
| Chic. Ind. & L. 6s | 2 | 100¾ | | |
| Chic. St. Paul 5s A | 42 | 101¾ | 101¾ | 101¾ |
| Chic. St. Western 4s | 2 | 87¾ | 87¾ | 87¾ |
| C.M.&St.P. gr. 4½s | 10 | 100¾ | 100¾ | 100¾ |
| Do. 4½s '34 | 1 | 100¾ | | |
| Do. 5s '75 | 1 | 100¾ | | |
| Chic. & Northwest. 4½s | 24 | 87¾ | 87¾ | 87¾ |
| Chicago Railways 5s | 40 | 75¾ | 75¾ | 75¾ |
| Chic. R. I. & P. 4½s | 40 | 87½ | 87½ | 87½ |
| Chic. & Western Ind. 4s | 11 | 79¾ | 79½ | 79¾ |

## MARKET FLASHES

[BY A. P. NIGHT WIRE]

NEW YORK, Oct. 29.—Stocks irregular; dividend-paying rails strong.

Bonds mixed; Norfolk and Western 6s react.

Foreign exchanges firm; sterling advances.

Cotton irregular; rallied after early weakness.

Sugar easy; European selling.

Coffee lower; commission house selling.

CHICAGO, Oct. 29.—Wheat steady; sympathy with corn.

Corn firmer; unfavorable crop news.

Cattle steady.

Hogs irregular.

## NEW YORK CURB

**Irregular Trading**
[BY A. P. NIGHT WIRE]

NEW YORK, Oct. 29.—Backing and filling movements characterized the trading in today's curb market. Prairie Oil and Gas jumped 5½ points to 218 on the announcement that the stockholders would be asked to approve the splitting up of the stock on a four to one basis, but reacted 2½ points later on official suggestions that dividends might temporarily be reduced. Other oils failed to derive much benefit from the ninth consecutive weekly decrease in crude production.

American Tobacco issues featured the industrial list, each jumping about 2 points on the announcement of an increase in dividends, and then nearing slightly on profit taking. Revival of activity in Goldfield Development on reports that new interests were identified with the property featured the mining list.

Following are the closing quotations on the New York Curb Market, furnished by Logan & Bryan, members of the New York Stock Exchange, 628 South Spring street:

| Sales | Name | High | Low | Close |
|---|---|---|---|---|
| | **Industrials—** | | | |
| 400 | Acme Coal New | 1¾ | 1¾ | 1¾ |
| 200 | Allied Pkg. pr. pfd. | 49½ | 49½ | 49½ |
| 200 | Amer. Beet Sugar, wi. | 17¾ | 17¾ | 17¾ |
| 300 | Amer. G. & E. New | 81¾ | 81½ | 81½ |
| 100 | Amer. Hew. C. | 1¾ | 1¾ | 1¾ |
| 10 | Amer. L. and Tr. | 130½ | 130½ | 130½ |
| 700 | Amer. Pow. and Light | 42¾ | 42¾ | 42 |
| 100 | Amer. Sug. Pow.—A | 25¾ | 25¾ | 25¾ |
| 100 | Daniels Midland | 19 | | |
| 300 | Atlantic Fruit | | | |
| 200 | Brit. Amer. Tob. Coupon | 24¾ | 24¾ | 24¾ |
| 100 | Amer. Tob.—Pfd. | 94 | 94 | 94 |
| 9,300 | Amer. Tob.—B | 82½ | 82¾ | 82½ |
| 1,400 | Amer. Tob. Co. Wts.—Wi. | 82½ | 82¾ | 82½ |
| 100 | Brook City R. R. | 5¾ | 5¾ | 5¾ |
| 100 | Bunyon Mfg. | 85 | 85 | 85 |
| 200 | Car Light | 1½ | 1½ | 1½ |
| 200 | Cent. Pipe | 14¾ | 14¾ | 14¾ |
| 200 | Chiles New | 34½ | 34½ | 34½ |
| 200 | Coast Pow. | 34½ | 34½ | 34½ |
| 200 | Comw. Pow. Corp. | 24¾ | 24¾ | 24¾ |
| 200 | Do. Warrants | 21 | | 21 |
| 200 | Con. Gas Elec. Balto. | 34½ | 34½ | 34½ |
| 100 | Cont. Tob. Inc. | 23¾ | 23¾ | 23¾ |
| 700 | Cuba Co. | 34½ | 33¾ | 34 |
| 700 | Dubilier C. & R. | 54½ | 54½ | 54½ |
| 200 | Duz | 28 | 28 | 28 |
| 130 | East Penn. Elec. | 50 | 50 | 50¼ |
| 400 | Eq. S. A. pfd. | 10½ | 10½ | 10½ |
| 100 | Federated Metals | 29 | 29 | 29 |
| | Ford of Canada | 412 | 412 | 412 |
| 8,700 | Fisher Body Corporation—Wi. | 34¾ | 32¾ | 33 |
| 110 | Gillette | 320 | 318 | 320 |
| 100 | Glen Alden | 39 | 39 | 39 |
| 1,200 | Greenawalt Baking | 20 | 20 | 20 |
| 1,100 | Hazeltine | 32¾ | 31¾ | 32 |
| 100 | Heydon Chem. | 7 | 7 | 7 |
| 200 | Inter Comm Rad. | 14¾ | 14¾ | 14¾ |
| 200 | Jones Radio | 12 | 12 | 12 |
| 100 | Keystone Solother | 80 | 80 | 80 |
| 1,000 | Lehigh Valley Coal | 38 | 37½ | 38¼ |
| 100 | Natl. Leather | 3½ | 3½ | 3½ |
| 100 | Lower Light | 1300 | 1300 | 1300 |
| 10 | Natl. Tea New | 235 | 235 | 235 |
| 75 | N. Y. Pwr. 2nd pfd. | 97 | 97 | 97 |
| 3,600 | Thompson Radio Cts. | 10 | 9¾ | 9¾ |
| 100 | Tower Mfg. | 21½ | 21½ | 21½ |
| 100 | Un. Carbide | 49¾ | 49¾ | 49¾ |
| 100 | United Bakeries | 100 | 100 | 100 |
| 100 | Un. Retail Candy | 10 | 10 | 10 |
| 1,600 | Wright Bakings—R. | 10 | 10 | 10 |
| 100 | Do. pfd. | 49½ | 49½ | 49½ |
| 100 | Ware Radio | 27¾ | 27¾ | 27¾ |
| 100 | Western Power | 57 | 57 | 57 |
| | **Independent Oils—** | | | |
| 400 | Boston Wyo. | 88 | 88 | 88 |
| 70 | Chino Con. | 143 | 140½ | 143 |
| 1,000 | Cl. Cities | 1¾ | 1¾ | 1¾ |
| 1,000 | Do. Script | 1¾ | 1¾ | 1¾ |
| 200 | Do. pfd. | 73½ | 73 | 73½ |
| 100 | Do. pfd. | 73 | 73 | 73 |
| 100 | Crude Syndicate | 1¾ | 1¾ | 1¾ |
| 200 | Eastid | 1¾ | 1¾ | 1¾ |
| 100 | Federal Oil | 1¾ | 1¾ | 1¾ |
| 2,100 | Gulf Oil | 44¾ | 44 | 44¾ |
| 200 | Lago. Pete. | 4¾ | 4¾ | 4¾ |
| 2,000 | Lago. & Creek | 1¾ | 1¾ | 1¾ |
| 2,000 | Latin-Amo. Oil | 3 | 3 | 3 |
| 2,700 | Nec. Petrole | 72 | 69 | 70 |
| 100 | Pan. Oil | 1¾ | 1¾ | 1¾ |
| 1,500 | Mutual Oil Cts. | 11 | 11 | 11 |
| 1,000 | Penn. Sugar | 7 | 7 | 7 |
| 100 | Pennant Oil | 1¾ | 1¾ | 1¾ |
| 200 | Pennok | 1¾ | 1¾ | 1¾ |
| 400 | Red Banks Oil | 1¾ | 1¾ | 1¾ |
| 200 | Royal Canadian | 1¾ | 1¾ | 1¾ |
| 100 | Salt Creek Prod. | 26½ | 26 | 26½ |
| 100 | Venezuela Petro. | 1¾ | 1¾ | 1¾ |
| 100 | Wilcox Oil | 1¾ | 1¾ | 1¾ |
| 100 | Wooley Pete. | 1¾ | 1¾ | 1¾ |
| 2,000 | N. Y. Oil & Gas | 1¾ | 1¾ | 1¾ |
| | **Mining—** | | | |
| 1,000 | Calaris Copper | 4 | 3¾ | 4 |
| 1,000 | Cons. Nev. Utah | 7 | 7 | 7 |
| 1,000 | Diamond Black Butte | 1¾ | 1¾ | 1¾ |
| 1,000 | Esperanza | 13½ | 13½ | 13½ |
| 200 | First Thought | 1¾ | 1¾ | 1¾ |
| 41,000 | Goldfield Develop. | 7¾ | 7¾ | 7¾ |
| 15,000 | Harmill Div. | 1¾ | 1¾ | 1¾ |
| 100 | Hecla | 9¾ | 9¾ | 9¾ |
| 1,000 | Independence Lead | 1¾ | 1¾ | 1¾ |
| 1,000 | Jib Cons. | 4¾ | 4¾ | 4¾ |
| 1,000 | Jim Butler | 1¾ | 1¾ | 1¾ |
| 20,000 | Mc. Kopper | 1-16 | 1-16 | 1-16 |
| 1,000 | Lone Star | 1¾ | 1¾ | 1¾ |
| 2,000 | Lorraine Silver | 1¾ | 1¾ | 1¾ |
| 1,000 | Montana Tonopah | 1¾ | 1¾ | 1¾ |
| 4,000 | Natl. Tin | 1¾ | 1¾ | 1¾ |
| 7,000 | Ohio Copper | 1-16 | 1-16 | 1-16 |
| 2,000 | Plymouth Gold Lead | 7¾ | 7¾ | 7¾ |
| 5,000 | Silverado | 3 | 3 | 3 |
| 1,000 | So. Amo. P. & G. | 4¾ | 4¾ | 4¾ |
| 15,000 | Sweetland | 1¾ | 1¾ | 1¾ |
| | Tash. Hughes | 1¾ | 1¾ | 1¾ |
| | Tonopah Ext. | 2 7-16 | 2 | 2 |
| 1,000 | Do. Mining | 15-16 | 15-16 | 15-16 |
| 2,000 | Tri. G. S. & D. | 1¾ | 1¾ | 1¾ |
| 1,000 | Tri. Copper | 1¾ | 1¾ | 1¾ |
| 1,000 | Wonder Copper | 1¾ | 1¾ | 1¾ |

## STOCKS AND BONDS IN SAN FRANCISCO

SAN FRANCISCO, Oct. 29.—Following are the closing quotations and sales on the San Francisco Stock Exchange, furnished by Hunter, Dulin & Co., members of the San Francisco and Los Angeles Stock Exchanges, ninth floor, California Bank Building.

**STOCKS**

| | Bid. | Asked. |
|---|---|---|
| Associated Oil | 36 | 38½ |
| Cal. Pet. com. | 41½ | 42 |
| Do. pfd. | 90½ | |
| Holly Development | 112½ | 113 |
| Honolulu Oil | 253½ | 256 |
| North Amer. Oil Con. | 287½ | 290 |
| Shasta Oil | 36½ | 36½ |
| Miner Union com. | 2 | 3 |
| Petroleum Operator | | |
| Shell Union | 18½ | 19½ |
| Standard Oil of Cal. | | 30 |
| Texas Con. Oil | 4 | 4¼ |
| Union Oil Association | 132 | |
| Union Oil Co. of Cal. | 170 | 173 |
| West Coast S. F. Life | 2½ | 3 |
| West Shore Life | 29 | 30 |
| Bay Water com. | 89½ | 90½ |
| Great Western Power pfd. | 97½ | 97½ |
| Northwest. Elec. pfd. | 90½ | 91 |
| Pac. G. & Elec. com. | 57½ | 58 |
| Do. pfd. | 97½ | 97¾ |
| San Joaquin L.&P. Br. pfd. | 97½ | 97¾ |
| So. Cal. Edison com. | 89½ | 90 |
| American Bank & T. | 131 | 131½ |
| Anglo-Cal. Tr. | 201½ | |
| Anglo-London-Paris Nat. | 107½ | |
| Bank of Cal. N. A. | 280½ | |
| Bank of Italy | 248 | 249 |
| Cent. Nat. Bank Oakland | 230 | |
| First National Oakland | 230 | |
| French-American Bank | 100 | |
| Wells Fargo Un. Tr. | 195 | |
| Albers Bros. Mill. pfd. | 79 | 79 |
| California Packing | 97½ | 98 |
| Gui Drug Co. pfd. | 101½ | 101¾ |

**BONDS**

| | | |
|---|---|---|
| Albers Bros. 1st 7½s | 1942 | 103 |
| Amer. Factors 1st 7s | 1938 | 102½ |
| Cal. G.&E. cnv. 7s | 1927 | 109¾ |
| Do. Unif. & R. 5s | 1937 | 89½ |
| Cal. & Haw. S.R. 1st 7s | 1942 | 104¾ |
| Cal.-Or. Pwr. "B" 5s | 1942 | 100 |
| Do. "A" 7½s | 1941 | |
| Cal. Tel. & Lt. 1st 5s | 1941 | 97½ |
| City Ice & Del. 1st 6s | 1937 | 97 |
| Coast Co. Lt. & Pwr. 1st 6s | 1933 | 98½ |
| East Bay Water 1st 5½s | 1952 | 100 |
| Do. 6s | 1942 | 101½ |
| Do. 7½s | 1936 | 106¾ |
| General Pet. 1st 7s | 1931 | 100¾ |
| Gt. Western Pwr. 1st 5s | '42 | 99 |
| Do. Ref. 6s | 1946 | |
| Do. Ref. 7s | 1946 | 105¾ |
| L. A. G.&E. 1st 5s | 1934 | 99 |
| Do. Ref. 5s | 1939 | |
| Do. Gas & Ref. 7s | 1930 | 101 |
| Do. Gas & Ref. 6s | 1931 | 100¾ |
| Do. Gas & Ref. 5½s | 1942 | 99½ |
| Do. Gen. & Ref. 5½s | '42 | 95½ |
| L. A. Railway 5s | 1958 | 96 |
| Miller & Lux 1st 5s | 1931 | 89¾ |
| Mt. Whitney P.&E. 6s | 1933 | 101¼ |
| Natomas Co. of Cal. 6s | 1940 | 96 |
| Orpheum Circuit 7½s | 1926 | 101¾ |
| Orpheum T.&R. 1st 6s | 1946 | 101½ |
| Pac. Elec. Ry. 1st 5s | 1942 | 87¼ |
| Pac. G.&E. 5s | 1942 | 97¾ |
| Do. 1st & Ref. 5s | 1941 | 99¾ |
| Do. 1st & Ref. 5s | 1941 | 100 |
| Pac. T.&T. 1st 5s | 1937 | 89½ |
| Do. Ref. 5s | 1952 | 89¼ |
| Palace Hotel 1st 6s | 1936 | 100¾ |
| S. Clara Co. G.&E. 6s | '29 | 95½ |
| Do. 6s | 1950 | |
| S. F. G.&E. G.-C. 5½s | '32 | 98 |
| Do. G.&E. 5s | 1942 | 98 |
| San Joaq. L.&P. 1st 5s | 1951 | 98¾ |
| Do. "A" 6s | 1952 | 100¾ |
| Do. "B" 6s | 1952 | 100¾ |
| Do. "C" 6s | 1952 | 101½ |
| Do. "D" 6s | 1952 | 101½ |
| Do. "E" 6s | 1952 | 101½ |
| S. C. Port Cement 6s | 1945 | 100 |
| Sierra-S.F. Pwr. 1st 5s | 1949 | 98 |
| Do. "B" 5s | 1936 | 98 |
| S. P. R. R. "Form." 6s | '30 | 99 |
| Sperry Flour 1st 6s | 1942 | 99½ |
| Standard Elec. 1st 6s | 1930 | 98 |
| Union Oil of Cal. 1st 5s | '31 | 99¾ |
| Do. 5s, S.-C. | 1942 | 101 |
| Western Pac. R.R. 1st 5s | '46 | 98 |

## MONEY, EXCHANGE

Bank clearings yesterday were $20,105,653.67, a decrease of $4,826,130.33 from the corresponding day of 1923.

| 1924. | 1923. | 1922. |
|---|---|---|
| $27,986,587.29 | $23,793,886.49 | $18,737,675.33 |
| $23,554,488.84 | $23,215,169.84 | $17,607,673.41 |
| $20,105,653.67 | $24,975,774.50 | $18,329,343.23 |

**Bank Debits**

| | |
|---|---|
| Saturday | $22,998,274.99 |
| Monday | 28,155,656.89 |
| Tuesday | 33,404,530.99 |

**Foreign Exchange**
[Furnished by Farmers' and Merchants' National Bank.]

| | Exchange rate Over $100 |
|---|---|
| England, per pound sterling | 4.51⅝ |
| France, per 100 francs | 5.28 |
| Belgium, per 100 francs | 4.95 |
| Italy, per 100 lire | 4.30 |
| Czecho-Slovakia, per 100 krones | 2.92 |
| Denmark, per 100 kroner | 17.54 |
| Finland, per 100 finmarks | 2.54 |
| Greece, per 100 drachmas | 1.79 |
| Holland, per 100 guilders | 39.40 |
| Jugo-Slavia, per 100 dinars | 1.48 |
| Norway, per 100 kroner | 14.38 |
| Rumania, per 100 lei | .59 |
| Spain, per 100 pesetas | 13.10 |
| Sweden, per 100 kroner | 26.80 |
| Switzerland, per 100 francs | 19.33 |
| Hongkong, per 100 local currency | 54.75 |

**New York Rates**
[BY A. P. NIGHT WIRE]

NEW YORK, Oct. 29.—Foreign exchanges steady. Quotations in cents:

Great Britain—Demand, 4.50⅝; cables, 4.50⅝; sixty-day bills on banks, 4.47⅝.
France—Demand, 5.34; cables, 5.34⅛.
Italy—Demand, 4.32½; cables, 4.33⅛.
Belgium—Demand, 4.99½; cables, 4.81.
Germany—Demand, per trillion, 20⅝.
Holland—39.37.
Norway, 14.38.
Sweden, 26.80.
Denmark, 17.52.
Switzerland, 19.34.
Spain, 13.43.
Greece, 1.74½.
Poland, .19⅝.
Czecho-Slovakia, 2.92.
Jugo-Slavia, 1.45¼.
Austria, .0014⅜.
Rumania, .54.
Argentina, 34.87.
Brazil, 11.53.
Tokio, 39⅝.
Montreal, 1.00.

**Call Money**

Call money easier; high, 2½; low, 2½; ruling rate, 2½; closing bid, 2½; offered at 2½; last loan, 2½. Call loans against acceptances, 2½. Time loans steady; mixed collateral, 60-90 days, 2½@3; 4-6 months, 3½@3½. Prime commercial paper, 3@3½.

**Silver Quotations**

Bar silver, 49⅝; Mexican dollars, 38⅝.

[BY CABLE AND ASSOCIATED PRESS]

LONDON, Oct. 29.—Bar silver, 24 15-16d per ounce. Money, 2½ per cent. Discount rates: Short bills, 2½@3⅛ per cent; three-months' bills, 2 11-16@3⅛ per cent.

**Bankers' Acceptances**

Current rate of acceptances for respective periods of time as presented by the National City Company:

| | Days | |
|---|---|---|
| | 90 | 60 |
| Prime eligible members | 2⅜ | 2⅜ |
| Prime nonmembers | 2⅝ | 2½ |

**RAW SUGAR FUTURES**
[Furnished by A. A. Housman & Co.]

| | Opening | High | Low | Close |
|---|---|---|---|---|
| March | 3.17 | 3.17 | 3.09 | 3.10 |
| May | 3.17 | 3.17 | 3.10 | 3.10 |
| July | 3.17 | 3.17 | 3.10 | 3.10 |
| December | 3.16 | 3.16 | 3.08 | 3.08 |
| January | 3.16 | 3.16 | 3.08 | 3.08 |


# California Dressed Beef Company

## First Mortgage 7% Sinking Fund Gold Bonds

**Dated October 1, 1923** — **Due October 1, 1933.**

*Coupon bonds in the denomination of $1000; registerable as to principal only.*
*Principal and semi-annual interest, April 1 and October 1; payable at the Hellman Commercial Trust & Savings Bank, Los Angeles, Cal.*

Authorized $400,000 — Issued $350,000

Redeemable at the option of the Company as a whole or in part on any interest payment date at 105 and accrued interest upon 30 days prior published notice.

**Interest payable without deduction for Normal Federal Income Tax not exceeding 2%. Exempt from all Personal Property Taxes in California**

**Hellman Commercial Trust & Savings Bank, Los Angeles, Trustee.**

### INVESTMENT FEATURES

(as summarized from a letter addressed to us by Mr. R. L. Bliss, President of the Company.)

**BUSINESS**

The California Dressed Beef Company, incorporated under the laws of the State of California December 30, 1921, as successor to a privately owned business which has been conducted under the same name since 1907, is generally recognized as one of the most successful industries of the kind in the southwest, its activities being confined to the packing of meats, the refining of vegetable oils and shortening products, and the manufacture of other by-products. Fresh meats are marketed chiefly in Southern California, while the Company's by-products enjoy a state-wide distribution. Gross sales increased from approximately $600,000 in 1907 to $3,899,728.60 in 1923.

**SECURITY**

These bonds will be secured by a first mortgage on all physical properties of the Company now owned or additions thereto, at present consisting of approximately six acres of land situated in the City of Vernon, California, a suburb of Los Angeles and distant only three miles from the business center of the metropolis. The property is improved with modern fire-proof buildings of reinforced concrete and hollow tile construction, together with equipment designed for the most efficient conduct of the Company's operations.

**APPRAISEMENT**

The property, together with all improvements pledged as security for these bonds, has been appraised by the American Appraisal Company, as of December 31, 1923, at a sound depreciated value of $934,106.65.

**EARNINGS**

With the exception of the year 1922, following a fire which destroyed the Company's entire plant, the business from the beginning has shown a substantial annual increase, net earnings having averaged for the last four calendar years of operation over 4 times maximum interest charges on the present issue of bonds.

**MANAGEMENT**

The active management of the Company is in the hands of Mr. R. L. Bliss, who has guided its affairs since the inception of the original business in 1903, and who has been largely responsible for the degree of success obtained. A policy of insurance covering his life, which will be assigned to the Trustee for the benefit of the bondholders, has been written in the sum of $100,000.

**SINKING FUND**

Provision is made under the terms of the Trust indenture for an obligatory sinking fund commencing October 1, 1925, sufficient for the acquisition and cancellation annually of $25,000 bonds of this issue by purchase in the open market, or failing so to obtain them, by redemption by lot at the call price. Through the operation of this sinking fund 50% of the entire authorized issue will have been retired prior to maturity.

Further protective features incorporated in the Trust Indenture surround this issue with additional safeguards.

**PURPOSE OF ISSUE**

The proceeds of these bonds were used to retire the balance of an outstanding issue of first mortgage bonds, liquidate a substantial part of the Company's current indebtedness and provide additional working capital.

All legal matters incident to the creation of this issue were approved by Messrs. Gibson, Dunn & Crutcher, Los Angeles, attorneys for the underwriters.

Title guaranteed by the Title Insurance & Trust Company of Los Angeles.

Complete and detailed appraisals of the plant and equipment have been made by the American Appraisal Company of Milwaukee, Wisconsin.

Books and accounts have been audited by Messrs. Haskins & Sells, Certified Public Accountants.

**Price 100 and Interest, to Yield 7%**

## Drake, Riley & Thomas

*Government, Municipal and Corporation Bonds*

Van Nuys Bldg., 210 W. 7th St., Los Angeles. Tel. MEtropolitan 0787

SANTA BARBARA, 1018 State St. Telephone 1826 — LONG BEACH, 141 W. First St. Telephone 61749 — PASADENA, 16 So. Raymond Ave. Fair Oaks 26

The information given herein is obtained from official sources and, although not guaranteed by us, is believed to be accurate and is that on which we have ourselves relied.


## CLOSING QUOTATIONS ON BOND EXCHANGE

SAN FRANCISCO, Oct. 29.—Following are the closing quotations on the San Francisco Stock and Bond Exchange, furnished by Logan & Bryan, 628 South Spring street.

| | Bid. | Asked. |
|---|---|---|
| **Miscellaneous Stocks—** | | |
| Amer. Factors 7s, 1936 | 102½ | |
| Cal. G. & E. Unl. 5s, 1937 | 90¼ | |
| Cal. & Haw. Sugar 7s, 1937 | 100¾ | 100¾ |
| Cal.-Or. Pwr. 7½s, "A" 1941 | | 100¾ |
| Do. 6s, "B" 1942 | 100½ | |
| Cal. Tel. & Lt. 5s, 1941 | 97 | 97½ |
| City Ice & Del. 6s, 1937-54 | 97 | |
| Coast Count. L. & P. 5s, 1942 | 89 | 89½ |
| Coast Co. Lt. & Pwr. 1st 6s, 1933 | 98 | 98½ |
| Com. Pete. 7s, 1931 | 100½ | 100¾ |
| East Bay Water 1st 5

**A NAME THAT YOU CAN DEPEND ON**

The name, John M. C. Marble Company, on any FIRST MORTGAGE is an assurance of **SAFETY** to the investor.

This institution, since 1900, has served investors without the loss of a dollar.

Name .....

Address .....

Write for Literature.

*The* John M.C. MARBLE COMPANY

24 Years Without Loss to a Client

CAPITAL PAID IN ..... $100,000.00

PHONES: 1 MEtropolitan 1931, 1 MEtropolitan 1932

H. W. HELLMAN BUILDING
LOS ANGELES : CALIFORNIA

*Added Safety— Increased Income*

LOW yield in itself does not guarantee maximum safety. It is frequently possible for the investor to obtain added safety, larger income or both by submitting your list of securities to Moody's for analysis.

*Ask for booklet describing our Service.*

**MOODY'S INVESTORS SERVICE**
JOHN MOODY, President
35 Nassau Street New York
Pacific Mutual Building
Los Angeles

FOR SALE—Subject
**Seaboard National Bank**
8 SHARES AT.....$120.00

| | |
|---|---|
| 100 Rickenbacker | $ 6.00 |
| 10 Nichols Grain Pfd. | 83.00 |
| 805 Digby's Com. | 1.00 |
| 100 Digby's Pfd. | .70 |
| 10 Pacific Stores Units | 5.00 |
| 200 Braden Tire | .30 |
| 85 Durant of Del. | 14.75 |

**We Will Buy**

| | |
|---|---|
| Pageot Motors | Int'l Indemnity |
| Western Refining | Pickwick Stages |
| Vanderbilt Units | Nichols Grain |
| Di Giorgio Units | Western Auto |
| Daley Stores | Marine Corp'n |

PATTON & CO.
614 Merritt Bldg.
Phones: F.Aber 1098-1-8

**Harris & Company**
WE OFFER
Subject
(Prices Net)

| | |
|---|---|
| 2 Cal. Guaranty Corp. | $105.00 |
| 20 Monolith Port. Cement Com. | 2.00 |
| 15 Standard Oil Cal. | 58.50 |
| 100 Citizens Mtg. Units | Bid |
| 25 Foster & Kleiser Pfd. | 82.00 |
| 16 Pickwick Pfd. | 77.50 |

BUY

| | |
|---|---|
| Vanderbilt | Dabis |
| Imp. Cot. P. | Julian Pet. |
| Southern Glass | Twin Bell |
| United Camps | Sec. Ln. & Disc. |

803 Merchants Nat'l Bank Bldg.
Phone TRinity 0201

**Money Advanced**
On stocks, bonds, units or shares. We advance without delay 50% to 75% of the value of your securities for 2, 3, 6 or 12 months—simple interest at the rate of 7% per annum only; no fees, no red tape, full dividend protection. For immediate service, call at our offices bringing certificates with you.

**R.H. DURST & CO**
803-4-5 Haas Bldg.
Los Angeles, Cal.

Safety and 6%
Open a Term Account With Wilshire Building and Loan Association
Get the maximum return and your money back when you need it.
3304 W. 6th St. 867-753


## Grain Market Shorts Scurry to Hunt Cover

[EXCLUSIVE DISPATCH]

CHICAGO, Oct. 29.—An oversold condition was disclosed in the grain markets today when shorts started to cover. There was a marked increase in outside trade in corn after values had started upward and the strength in that grain had a decided effect on others. Highest prices of the day were made about close, with the finish at net gains of 1⅝@2c on wheat, 2⅞@3¼c on corn, ⅞@1c on oats, while rye was ¼c lower to ⅝c higher.

Wheat broke 2c in the early trading to 1.40⅝ for December, or within ⅛c of the lowest figure on the present downturn, only to rally 4c and close at 1.44⅝@1.44¾. May closed at 1.40¾@1.40⅝ and July at 1.23¾@1.23⅝. An outstanding feature in the day's trading was the relative weakness in the December, which went to a wider discount under the May in practically all markets. Winnipeg was up 1⅝@2¼c for the day.

Conflicting reports were received from Argentine as to weather conditions, with claims of frost and also a need of rain in some sections. Liverpool closed 2⅝@2¾d lower. Demand for wheat from the United Kingdom was slow, owing to the British elections and the continent took the bulk of the 1,100,000 to 1,200,000 bushels reported sold at the seaboard. There was considerable comment on the smaller movement of cash wheat in the West, with Omaha receiving only thirty-four cars, the smallest arrival on the crop. Considerable wheat will be moved out from here to eastern lake ports for winter storage and will provide room for grain coming in.

Disappointing banking returns on corn are so universal that outside speculative buying is being attracted to the market. There was no material pressure and with a larger trade local shorts were stampeded into covering, making a bulge of 4@4½c in the early low, with the close at the top. May touched 1.07 early and was 1.10⅝@1.11 at the close, with December, 1.07¼ @1.07⅝ and July, 1.11⅝@1.11⅝. B. W. Snow was out with a bullish statement as to probable yields in parts of Illinois.

Some of the local traders who have been bullish at heart were caught without grain when the bulge started and there was a rush of buying. Demand for cash corn, however, was slow and the basis 1@1½c lower at the last, No. 2 mixed 1c under December, while October finished 3¾c under, or better than a full carrying charge. Receipts, 144 cars.

Oats reflected the action of corn and rallied 1⅝@1½c from the low point, and closed about top, with December at 50⅝. There was a little export business in thirty-eight-pound white clipped at the seaboard. Receipts, 109 cars.

December rye showed a heavy undertone the greater part of the day and closed easy. This was in the face of reports that Norway had bought a cargo at the seaboard and that Democratic exports up to October 25 aggregated 25,000,000 bushels, out of an estimated surplus of only 48,000,000 bushels. An exporter is said to have bought 1,200,000 bushels cash rye for December and January shipment in the past few days.

**Range of Futures**

| | Open | High | Low | Close |
|---|---|---|---|---|
| Wheat— | | | | |
| December | 1.42 | 1.44⅝ | 1.40⅝ | 1.44¼ |
| May | 1.47⅜ | 1.49⅞ | 1.45⅝ | 1.49⅝ |
| July | 1.31⅞ | 1.33⅝ | 1.29⅝ | 1.33¼ |
| Corn— | | | | |
| October | 1.03⅛ | 1.04 | 1.02¼ | 1.04 |
| December | 1.04 | 1.07⅛ | 1.03¼ | 1.07⅜ |
| May | 1.07¼ | 1.11 | 1.07 | 1.11 |
| July | 1.07⅜ | 1.11⅜ | 1.07⅝ | 1.11⅜ |
| Oats— | | | | |
| December | .49⅜ | .50¼ | .49¼ | .50⅝ |
| May | .54⅛ | .55¼ | .53⅜ | .55 |
| July | .51⅝ | .52⅝ | .51⅜ | .52⅝ |

WINNIPEG WHEAT

| | Open | High | Low | Close |
|---|---|---|---|---|
| October | 1.51 | 1.53¼ | 1.49⅛ | 1.53¼ |
| December | 1.46 | 1.49⅝ | 1.46 | 1.49⅝ |

**Cash Prices**

CHICAGO, Oct. 29.—Wheat: No. 2 hard winter, 1.38⅝@1.39⅛; No. 3 hard winter, 1.35⅛@1.38; No. 4 hard winter, 1.37.

Corn, No. 2 mixed, 1.04⅛@1.04⅜; No. 4 mixed, 1.02; No. 2 yellow, 1.05@1.06; No. 4 yellow, 1.01; No. 2 white, 1.07⅛; No. 4 white, 1.01⅝; sample grade, 90.

Oats, No. 2 white, 47¾@47⅞; No. 3 white, 44⅝@45¾; No. 4 white, 41¾@44⅛; sample grade, 41.

**New York Grains**

[BY A. P. NIGHT WIRE]

NEW YORK, Oct. 29.—Wheat: Spot, firmer; No. 1 dark northern spring c.i.f., New York, lake and rail, 1.49⅛; No. 2 hard winter f.o.b., lake and rail, 1.36⅛; No. 2 mixed Durum do., 1.39; No. 1 Manitoba do., in bond, 1.76.

Corn, spot, firmer; No. 2 yellow c.i.f., track New York, lake and rail, 1.28⅛; No. 2 mixed do., 1.26⅝.

Oats: Spot, firm; No. 3 white, 60⅛.

**Los Angeles Grain Exchange**
DAILY BOARD QUOTATIONS

Barley—100 Tons Only:

| | Bid | Ask | Yesterday Bid | Ask |
|---|---|---|---|---|
| December, a.m. .. | 2.30 | 2.40 | .... | .... |

SAN FRANCISCO

| | | | | |
|---|---|---|---|---|
| December, a.m. .. | 2.30 | 2.32½ | 2.27½ | 2.27½ |
| December, p.m. .. | .... | .... | 2.27½ | 2.27½ |
| April | 2.40 | .... | .... | .... |
| May, a.m. | .... | 2.40 | .... | .... |

ARRIVALS AT LOS ANGELES TODAY:

Wheat, 1; barley, 5; corn, 4; oats, 2; milo maize, 2; beans, 1; corn-oats, 2; flour products, 3; beans, 1; total, 20; bar, total, 17.

## MINING STOCKS IN SAN FRANCISCO

SAN FRANCISCO, Oct. 29.—Following are the closing quotations on the San Francisco Stock Exchange, furnished by Logan & Bryan, 636 South Spring street.

| Listed— | Bid. | Asked. |
|---|---|---|
| Associated— | | |
| Booth | .04 | .05 |
| Blue Bell | .... | .01 |
| Combination Fraction | .... | .02 |
| Curtis | .39 | .42 |
| Goldfield Con. | .04 | .05 |
| Kewanee | .04 | .05 |
| Jumbo Extension | .02 | .03 |
| Lone Star | .07 | .09 |
| Orig. | .... | .01 |
| Silver Pick Con. | .... | .01 |
| Manhattan District— | | |
| Manhattan Con. | .01 | .02 |
| White Caps | .05 | .07 |
| Grandma | .... | .01 |
| Sacrebend Gold | .05 | .06 |
| Crackerjack | .02 | .03 |
| Great Bend | .... | .01 |
| Sandstorm Kendall | .01 | .02 |
| Red Hill Florence | .02 | .03 |
| Comstock District— | | |
| Con. Virginia | .04 | .05 |
| Hale & Norcross | .05 | .13 |
| Mexican | .09 | .11 |
| Ophir | .03 | .04 |
| Savage | .03 | .04 |
| Storey County | .01 | .02 |
| Union | .03 | .04 |
| Belmont | .34 | .36 |
| Cash Boy | .04 | .06 |
| Gypsy Queen | .02 | .03 |
| Halifax | .11 | .12 |
| Midway | .03 | .04 |
| McKinney | .04 | .06 |
| North Star | .... | .01 |
| Nueva Esla | .01 | .02 |
| Tonopah Extension | .30 | 3 7-16 |
| West End | .42 | .46 |
| Tonopah Divide | .20 | .22 |
| Other Districts— | | |
| Nevada Hills | .20 | .28 |
| Round Mountain | .70 | .75 |
| Simon | .05 | .07 |
| Development | .10 | .12 |
| Ely | .30 | .37 |
| Silver King | .01 | .02 |
| Boundary Red Mountain | .18 | .20 |
| Sutherland | .04 | .05 |
| West End Extension | .12 | .14 |
| Harmill | .20 | .23 |


*Report of Deposits of—*

**The Yokohama Specie Bank, Limited**

At the Close of Business on October 10th, 1924.

| City or Locality | Commercial Deposits | Total Deposits |
|---|---|---|
| Los Angeles | $657,984.16 | $657,984.16 |

STATE OF CALIFORNIA
ss
City and County of Los Angeles

S. TAKAHASHI, SUB-MANAGER.

The YOKOHAMA SPECIE BANK, LIMITED, being duly sworn, each for himself, says he has a personal knowledge of the matters contained in the foregoing report, and that every allegation, statement, matter and thing therein contained, is true to the best of his knowledge and belief.

S. TAKAHASHI, SUB-MANAGER.

Severally subscribed and sworn to before me by deponent, the 10th day of October, 1924.

H. V. HOFFMAN,
Notary Public in and for the said Los Angeles, County of Los Angeles, State of California.


## LOS ANGELES EXCHANGE

In anticipation of the decision of the directors to increase the dividend, which is announced this morning, Los Angeles Investment spurted 6 cents over the previous closing price to 3.82 in yesterday's market on the Los Angeles Stock Exchange. Other oil shares were reactionary, losing fractions of points in a quiet session.

Julian shares engaged in considerable activity and both finished the day at lower prices. The preferred closed off 1-4 at 12 and the common dropped ½ to 7. Union Oil Associates declined 1-8 to 59 and Standard Oil receded the same distance to 58.

Evidences of a strong movement in Gold Dust were reflected in a turnover of 23,000 shares at around 4½ cents. Oatman United sold at 16 cents. First National Bank changed hands at 378 and Americommercial Corporation at 140. Edison common was firm at 99.

Investors concentrated their activity in petroleum bonds. California Petroleum 6½s of 1933 sold at 100 1-4, General Petroleum 6s of 1928 at 101, up 1-4 and Union of California 6s of 1942 were quoted at 103½, a gain of 1-4.

Following are the closing quotations and sales:

**BONDS**

| Sales— | | —Closing— Bid. | Asked. |
|---|---|---|---|
| ..... | Amalg. Sugar 7s, '27 | 102½ | .... |
| ..... | Amer. Factors 7s, '38 | 102½ | .... |
| ..... | Associated Oil 6s, '25 | 101⅛ | 101½ |
| ..... | Cal.-Haw.S.S.R.7s,'37 | 105 | .... |
| ..... | Cal.-Or. Pr. 7½s, '31 | 109 | .... |
| ..... | Do. 6s, 1942 | 100⅛ | .... |
| 2,000 | Cal. Pet. 6½s, '33 | 100⅛ | 100⅜ |
| 3,000 | General Pet. 6s, 1928 | 101 | 101⅛ |
| ..... | Do. 7s, 1931 | 106 | 106½ |
| ..... | G. W. Power 5s, '66 | 95 | .... |
| ..... | Do. 5s, 1949 | 99½ | .... |
| ..... | Do. 7s, 1950 | 105½ | 105⅝ |
| ..... | Nourtsell Bg. 7s, '39 | 99⅞ | .... |
| ..... | Holly Sugar 7s, '37 | 96 | .... |
| ..... | L. A. G.&E. 5s, '34 | 99 | .... |
| ..... | Do. 5s, 1939 | 98 | .... |
| ..... | Do. 5½s, 1943 | 95½ | .... |
| ..... | Do. 5½s, 1947 | 95 | .... |
| 2,000 | Do. 6s, 1947 | 100⅜ | .... |
| ..... | Do. 6s, 1942 | 100⅜ | .... |
| 4,000 | Do. 7s, 1931 | 105⅛ | .... |
| ..... | L.A.Pac. Gld. 6s, '30 | 78½ | .... |
| ..... | Do. 1st 5s, 1951 | 97 | 98 |
| ..... | Do. 1st Rfd. 5s, '42 | 83½ | .... |
| ..... | L.A.Ry.Inv.St. 5s, '38 | 94 | 95½ |
| ..... | Do. 1st Rfd. 5s, '42 | 83½ | .... |
| ..... | Mt. Whitney 6s, 1939 | 103 | .... |
| ..... | M.&L.Inv.St. 7s, '30 | 103½ | .... |
| ..... | Nev.-Cal. El. 5s, '56 | 94 | .... |
| ..... | Do. 6s, 1950 | 100 | .... |
| ..... | Orpheum Cr. 7½s, '29 | 101½ | .... |
| 2,000 | P. E. Ry. 5s, 1942 | 88 | 89½ |
| 1,000 | Pac. G.&E. 5s, '42 | 93 | 94½ |
| 1,000 | Do. "B" 6s, 1941 | 103½ | 105½ |
| ..... | Do. "C" 7s, 1940 | 108½ | .... |
| ..... | Do. 5½s, 1952 | 97½ | 97¾ |
| 1,000 | Pac. L.A.P. 5s, 1942 | 98 | .... |
| ..... | Do. 5s, 1951 | 98½ | .... |
| 1,000 | Pac. L.&T. 5s, 1937 | 97 | .... |
| ..... | Do. 5s, 1952 | 97½ | .... |
| ..... | S.D.C. G.&E. 5s, '39 | 98 | .... |
| ..... | Do. 5s, 1947 | 98 | .... |
| ..... | Do. 6s, 1939 | 100⅛ | .... |
| ..... | Do. 6s, 1947 | 100⅛ | .... |
| ..... | S. J. L.&P. 5s, 1943 | 101½ | .... |
| ..... | Do. "A" 6s, 1950 | 101½ | .... |
| ..... | Do. "B" 6s, 1940 | 100½ | .... |
| ..... | Do. "C" 6s, 1950 | 99½ | .... |
| ..... | Do. "D" 6s, 1950 | 101½ | .... |
| ..... | Do. 7s, 1931 | 106½ | .... |
| ..... | S.Mon.S.H.T. 5s, '37 | 88 | .... |
| ..... | Sierra-R.F.Ist 5s, '31 | 89½ | .... |
| ..... | Do. 2nd 5s, 1949 | 73 | .... |
| 1,000 | So. Cal. Ed. 5s, '39 | 99½ | 99¾ |
| 5,000 | Do. 5s, 1945 | 99¾ | .... |
| ..... | Do. 5½s, 1944 | 97½ | .... |
| 22,000 | Do. 6s, 1944 | 102⅝ | 102½ |
| 16,000 | Do. 6s, 1943 | 102⅝ | 102½ |
| ..... | So. Cal. Gas 6s, '50 | 101½ | .... |
| ..... | Do. 6s, 1950 | 101½ | .... |
| 2,000 | Do. 6s, 1951 | 101½ | .... |
| ..... | So. Cal. Tel. 5s, '47 | 93½ | 95½ |
| ..... | So. Ca. Gas 5½s, '36 | 94½ | 94¾ |
| ..... | Sperry Intl. 8s, '42 | 99 | .... |
| ..... | Sutter Basin 6s, 1942 | 74½ | 78½ |
| 2,000 | Union Oil 5s, 1931 | 99 | .... |
| ..... | Do. 5s, 1935 | 100 | .... |
| ..... | Do. 6s, 1926 | 100⅝ | .... |
| 9,000 | Do. 6s, 1942 | 103⅝ | 103¾ |
| 17,000 | United Oil 7s, 1929 | 114 | .... |
| ..... | Western Pac. 5s, '39 | 89 | .... |
| ..... | Do. 5s, 1946 | 89 | .... |
| ..... | W.States G.&E. 5s, '42 | 90 | 94 |
| ..... | Oil Stocks— | | |
| 50 | Assd. Oil, new stock | 30.37½ | 30.75 |
| ..... | Brookshire Oil | .55 | .... |
| ..... | Buckeye Union pfd. | .15 | .22 |
| ..... | Central | .08 | .... |
| ..... | General Pet. com. | 41.75 | 42.25 |
| ..... | Globe Petroleum | .01½ | .02 |
| 1,282 | Holly Dev. Co. | 1.10 | .... |
| ..... | Holly Oil Co. | .02 | .... |
| 224 | Julian Pete. pfd. | 12.00 | 12.25 |
| 127 | Do. com. | 7.00 | 7.25 |
| ..... | Lake View Oil No. 2 | .39 | .... |
| 500 | Masoot | .01 | 1.00 |
| ..... | Occidental Pet. com. | .08 | .... |
| ..... | Do. Trustee | .04 | .... |
| ..... | Olive Leaf Co., all | .12 | .18 |
| ..... | Pacific Oil | 58.00 | .... |
| ..... | Premier Oil | .15 | .24 |
| ..... | Republic Petroleum | .05 | .07 |
| ..... | Rice Ranch Oil | .... | .... |
| ..... | Shell Union | 18.12½ | .... |
| 34 | Standard Oil of Cal. | 58.00 | 58.25 |
| ..... | Union | 131.00 | 132.00 |
| 39 | Union Oil Associates | 58.87½ | 59.00 |
| 20 | United Oil | 59.00 | 59.25 |
| 1,600 | U. S. Royalties | .... | .05½ |
| ..... | Victor Oil | .55 | .... |
| ..... | Henderson Pet. Corp. | 62.50 | 67.50 |
| ..... | Industrials— | | |
| ..... | Globe G.&M. pfd. | 84.00 | .... |
| ..... | Do. com. | 54.50 | 55.50 |
| 15 | Goodyear T.&R. pfd. | 97.50 | .... |
| 5 | Goodyear Textile | 81.00 | 82.00 |
| ..... | Public Utilities— | | |
| ..... | Home Service com. | 56.00 | .... |
| ..... | L. A. G.&E. pfd. | 89.75 | 91.00 |
| ..... | Pac. G.&E. 1st pfd. | 91.25 | 92.75 |
| ..... | Do. com. | 46.00 | 47.00 |
| ..... | S. J. L.&P. 7s pfd. | 89.00 | 90.00 |
| ..... | Do. com. | .... | 41.00 |
| 20 | Do. prior pfd. | 97.12½ | 97.25 |
| ..... | So. Cal. Gas 6s pfd. | 91.25 | .... |
| 104 | So. Cal. Ed. 7s pfd. | 104.75 | .... |
| 7 | Do. 6s pfd. | 99.00 | .... |
| 5 | So. Counties Gas pfd. | 100.50 | 101.00 |
| ..... | Miscellaneous— | | |
| ..... | Cal. Delta Farms | 13.00 | .... |
| ..... | Home Builders pfd. | .55 | .... |
| ..... | Do. com. | .01 | .... |
| 1,600 | L. A. Investment | 3.87 | 3.87 |
| ..... | Laguna L.&W. pfd. | 1.75 | .... |
| ..... | Do. com. | 2.50 | .... |
| ..... | Mortgage Guar. Co. | 119.00 | .... |
| ..... | Occidental Life | 100.00 | .... |
| ..... | Sec. Ln. & Dis. com. | 29.00 | 30.00 |
| ..... | San Fdando & Inv. | 95 | 1.00 |
| ..... | Westbnd Lbr. pfd. | 98.00 | 101.00 |
| ..... | West American Inv. | 271.00 | 279.00 |
| ..... | Bank Stocks— | | |
| 10 | Americommercial Cry. | 140.00 | 150.00 |
| ..... | Bank of Italy | 344.00 | .... |
| ..... | California Bank | 294.00 | 300.00 |
| ..... | Federal Holding Co. | 340.00 | .... |
| 1 | First National | 378.00 | 380.00 |
| ..... | Merchants' National | 265.00 | .... |
| ..... | Nat. City Bk., L. A. | 193.00 | .... |
| ..... | Pacific National Bank | 125.00 | 135.00 |
| ..... | Sec. Tr. & Sav. Bk. | 331.00 | 340.00 |
| ..... | Un. Bk. & Tr., L. A. | 162.50 | .... |
| ..... | Mining Stocks— | | |
| ..... | Southern District | | |
| ..... | Argo Mines | .01 | .03 |
| 1,000 | Black Range | .02 | .03 |
| 32,000 | Gold Dust | .04 | .04½ |
| ..... | Gold Ore Mining Co. | .02 | .03 |
| ..... | Lucky Boy | .01 | .02 |
| 5,000 | Oatman Gold | .03 | .03½ |
| 4,000 | Oatman United | .15½ | .16 |
| 500 | San Francisco Gold | .02 | .03 |
| ..... | Sun Dial | .01 | .02 |
| ..... | Sunnyside Mining | .01½ | .02 |
| ..... | Telluride | .01 | .02 |
| 1,000 | Tom Reed | .20 | .23 |
| 8,000 | United Americas | .03 | .03½ |
| ..... | United Eastern | .35 | .... |
| ..... | Other Districts— | | |
| ..... | Gold Road Assoc. | .04 | .21 |
| ..... | Hecla Mining | 9.50 | 40.00 |
| 1,000 | Richmond M. M. | .04½ | .05½ |
| 5,000 | Simon Silver Lead. | .05 | .05½ |
| ..... | Silversmith Mines | .79 | .84 |
| ..... | Virginia Louise | .03 | .03½ |
| ..... | Yellow Dog | .04 | .04 |
| ..... | Do. Extension | .... | .04 |

UNLISTED

| | | | |
|---|---|---|---|
| ..... | Cowith, Home Bldg. | .14 | .... |
| ..... | Doble S.H. 'A' com. | .... | 9.25 |
| ..... | Durant Mot. of Cal. | .... | 5.50 |
| ..... | Imp. Cot. Mills pfd. | .... | 22.50 |
| ..... | Do. com. | .... | 12.00 |
| ..... | Lincoln Mtg. Units | .... | 8.50 |
| 10 | Moreland M. T. pfd. | .... | 8.00 |
| ..... | Do. com. | .... | 8.00 |
| ..... | Mosel. Pl. Co. pfd. | 6.75 | .... |
| ..... | Mosel. Pl. Co. com. | .... | 9.00 |
| ..... | Mult'ah L.&B. pfd. | .... | 10.00 |
| ..... | Pac. S.W. Rlty. pfd. | 100.00 | .... |
| ..... | Pettitfils, Cantharin | .... | 37.00 |
| ..... | Rickenbacker Motors | .... | 5.75 |
| ..... | Sespe Light & Pwr. | .... | .25 |
| ..... | Sun Drug pfd. | .... | 92.50 |
| ..... | Tuner Motors of Cal. | .... | 5.50 |
| ..... | Union Mortgage pfd. | 6.75 | 7.25 |
| ..... | Do. com. | 3.87½ | .... |
| ..... | Vanderbilt Navy | .... | 85.00 |
| ..... | Western Auto S. pfd. | .... | 8.00 |
| ..... | Oils— | | |
| ..... | Bandini Petroleum | .37½ | .... |
| ..... | Baldwin Syndicate | .... | 2.40 |
| ..... | Gilmore Oil | 16.50 | 16.90 |
| ..... | Julian No. 5-7-8-9 | 5.50 | 6.50 |
| ..... | Do. No. 11-Pico | 1.50 | .... |
| ..... | Do. Pump | .... | .25 |
| ..... | Marine Oil Corp. | .... | 75.00 |
| ..... | Sandberg Petroleum | .02 | .... |
| ..... | Twin Bell Syndicate | 45.00 | 48.00 |

SALES

MORNING SESSION

Americommercial Corp.—
10 ..... 140.00
Associated Oil—
50 ..... 30.50
Goodyear Textile—
5 ..... 81.25
Gold Dust—
1,000 ..... .04½
1,000 ..... .04⅝
2,000 ..... .04⅞
1,000 ..... .04⅝
1,000 ..... .04⅞
2,000 ..... .04⅝
2,000 ..... .04⅞
1,000 ..... .04⅝
Holly Dev. Co.—
682 ..... 1.10
100 ..... 1.12½
Julian Pete. pfd.—
10 ..... 12.37½
10 ..... 12.37½
10 ..... 12.37½
4 ..... 12.37½
Julian Pete. com.—
10 ..... 7.75
2 ..... 7.50
L. A. Investment—
20 ..... 3.75
100 ..... 3.80
200 ..... 3.86
50 ..... 3.90
20 ..... 3.85
100 ..... 3.80
95 ..... 3.80
100 ..... 3.80
Nassot Oil—
200 ..... .95
200 ..... .95
Oatman United—
1,000 ..... .16
1,000 ..... .16½
1,000 ..... .16
Richmond Mining—
1,000 ..... .05
S. Cal. Edison 7s pfd.—
100 ..... 104.75
100 ..... 104.75
S. Cal. Edison com.—
5 ..... 99.00
5 ..... 99.00
10 ..... 99.00
15 ..... 99.00
4 ..... 99.00
4 ..... 99.03
10 ..... 99.00
51 ..... 99.00
10 ..... 99.00
Standard Oil (Cal.)—
5 ..... 58.25
Union Associates—
20 ..... 58.00
20 ..... 58.00
U. S. Royalties—
1,000 ..... .05
UNLISTED
Maryland M. T. pfd.—
10 ..... 7.50
BONDS
L. A. G. & E. 7s, '31—
4,000 ..... 105.00
L. A. G. & E. 6s, '42—
1,000 ..... 100.75
1,000 ..... 100.87½
Pac. G. & E. 5s, '42—
1,000 ..... 94.00
Pac. Elec. Ry. 5s, '42—
1,000 ..... 88.12½
1,000 ..... 88.00
Pac. L. & P. 5s, '42—
1,000 ..... 93.00
S. Cal. Gas 7s, '31—
2,000 ..... 101.62½
S. Cal. Edison 6s, '47—
5,000 ..... 100.37½
10,000 ..... 100.37½
5,000 ..... 100.50
S. Cal. Edison 5s, '44—
5,000 ..... 92.75
S. Cal. Edison 6s, '44—
2,000 ..... 102.50
10,000 ..... 102.50
2,000 ..... 102.50
2,000 ..... 102.50
Union Oil 5s, '31—
1,000 ..... 98.87½
United Oil 7s, '29—
17,000 ..... 115.00

AFTERNOON SESSION

Black Range—
1,000 ..... .02½
First Nat. Bank—
1 ..... 378.00
Gold Dust—
1,000 ..... .04½
1,000 ..... .04⅝
1,000 ..... .04⅞
1,000 ..... .04⅝
1,000 ..... .04½
1,000 ..... .04⅝
2,000 ..... .04⅞
2,000 ..... .04⅝
2,000 ..... .04⅞
3,000 ..... .04⅝
5,000 B-30 ..... .05
1,000 ..... .04½
Holly Dev. Co.—
300 ..... 1.12
Goodyear pfd.—
15 ..... 98.00
Julian Pete. com.—
10 ..... 7.25
10 ..... 7.25
40 ..... 7.25
20 ..... 7.12½
Julian Pete. pfd.—
10 ..... 12.37½
10 ..... 12.25
10 ..... 12.37½
10 ..... 12.25
10 ..... 12.25
10 ..... 12.12½
10 ..... 12.12½
10 ..... 12.12½
10 ..... 12.12½
L. A. Investment—
15 ..... 3.90
10 ..... 3.88
10 ..... 3.90
10 ..... 3.91
Oatman Gold—
1,000 ..... .03½
Oatman United—
1,000 ..... .16
S. Cal. Edison com.—
5 ..... 99.00
5 ..... 99.00
10 ..... 99.00
S. Joaquin Prior pfd.—
10 ..... 97.12½
10 ..... 97.12½
Standard Oil (Cal.)—
5 ..... 58.25
4 ..... 58.25
20 ..... 58.12½
San Francisco Gold—
500 ..... .02
Simon Silver—
5,000 ..... .03
Tom Reed—
1,000 ..... .22
United Oil—
10 ..... 40.37½
10 ..... 40.00
United Americas—
5,000 ..... .03
1,000 ..... .03
2,000 ..... .03
INFORMAL
Holly Dev. Co.—
300 ..... 1.11
Julian Pete. com.—
40 ..... 7.00
Julian Pete. pfd.—
30 ..... 12.00
BONDS
Cal. Pete. 6½s, '33—
1,000 ..... 100.25
1,000 ..... 100.25
Gen. Pete. 6s, '26—
1,000 ..... 100.87½
1,000 ..... 100.75
1,000 ..... 101.00
Pac. G. & E. 6s, '41—
1,000 ..... 99.25
S. Cal. Edison 5s, '39—
1,000 ..... 99.25
S. Cal. Edison 6s, '47—
1,000 ..... 102.50
5,000 ..... 102.50
2,000 ..... 102.50
Union Oil 5s, '31—
1,000 ..... 98.75
Union Oil 6s, '42—
5,000 ..... 103.50
2,000 ..... 103.50
2,000 ..... 103.50
1,000 ..... 103.50

## PRODUCE MARKET

Trading yesterday was moderate. Supplies were liberal and few price changes made. Apples continued very firm, but with no advance in price. Pears were slightly lower. Onions and potatoes were firm and in moderate demand. Fancy grapes were scarce and in good demand.

Actual prices obtained yesterday by Los Angeles jobbers from their sales to retailers, peddlers, restaurants, as compiled by the United States Bureau of Markets, were:

APPLES: Bellefleurs, 3½@4 cents pound; packed fancy, 1.50@1.75 per box, according to size; Idaho, Oregon and Colorado Jonathans, fancy and fill, 2.10@2.25 box; Utah, Rome Jonathans, 3@3½ cents pound; Oregon, Spitzenburg, extra fancy, 2.65@2.75 per box; Washington and Oregon, packed Jonathans, extra fancy, 2.75@3.00 box.

AVOCADOS: Florida, Trapps, 25@30 cents pound; local, budded varieties, 40@60; seedlings, 15@25.

BANANAS: Central America, 9@9½ cents pound; poor quality and condition, 4@7.

BEANS: Local, green, 12@13 cents pound; wax, 10@11; limas, 6@7.

BUNCHED VEGETABLES: Per dozen bunches, Beets, 40@45; carrots and turnips, 25@30; radishes, red, 15@20; onions, 10; spinach, 25@30.

CABBAGE: Local, northern, 2½@3 cents pound.

CELERY: New stock, local, best, 2.75@3.00; poorer, 2.25@2.50 crate.

GRAPES: Northern, local, Emperors, Red Malagas, 3½@5 cents pound; Tokays, mostly 4½@6; poorer, 3@4; Michigan, 4-qt. Climax baskets 65@75.

GRAPEFRUIT: Local, special brands, 3.00@3.25; market pack, 2.75@4.00; Arizona, 3.00@3.50 box.

LEMONS: Special brands, 5.00@5.50; choice, 4.50@4.75 box.

LETTUCE: Northern, 2.50@4.00; poorer, 2.00@2.25 crate; local, best, 85@1.00; poorer, 50@75.

ORANGES: Southern, special brands, large and medium sizes, 6.50@7.25 box; 200s and smaller, 5.75@6.25; market pack, 3.75@4.50 box.

ONIONS: Stockton, Whites, 4.00@4.25 cwt.; local Spanish, 2.25@3.25; poorer, 1.00@2.10 cwt.

PEARS: Palmdale, mostly Bartletts, 6½@7½ cents pound; small, scarred, 5@6.

PEPPERS: Local, Chilis, 3@4 cents; Bells, 4@6; Floret Gems, 5@6; Pimientoes, 5@6.

POTATOES: Stockton, Burbanks, 1.75@2.00 cwt.; Idaho, Russets, 1.75@2.00.

RACKED VEGETABLES: Per sack, beets, 1.15@1.35; carrots, 90@1.00; turnips, 1.10@1.15.

SQUASH: Local, Cream, 2½@3 cents pound; Hubbard, 2.25@2.50; few best, 2.75@3.00 cwt.; Bananas, 2.00@2.25 cwt.; Summer, 1.40@1.50 lug.

SWEET POTATOES: Turlock, Nancy Halls, mostly 2¾@6 cents pound; local, Nancy Halls, Jerseys, 4½@5 cents pound.

TOMATOES: Local, best, mostly 75@1.00; few, 1.15; poorer, 50@60 cents lug.

MISCELLANEOUS: Cucumbers, local, 2.00@2.25; few, 2.50 lug; corn, 20@25 cents dozen; Yamahas, 1.75@2.00 cwt.; cauliflower, 60@75 cents dozen; poorer, 40@50; artichokes, 45@1.00; cranberries, Massachusetts, Early Blacks, 7.00@7.25 box; garlic, northern, 20@25 cents pound; peas, northern, 10@12; few, 13@14; poorer, 5@9 cents pound.

## PRODUCE MARKET IN SAN FRANCISCO

[BY A. P. NIGHT WIRE]

SAN FRANCISCO, Oct. 29.—The first car of Italian chestnuts to arrive on this market was received by a wholesale fruit and vegetable dealer today, and the nuts were offered at 22½c per pound. Fancy table grapes were in limited supply, but were selling slowly, with little change in prices. D'Anjous pears sold from 2.50@4.00 per box, according to quality.

Grapes, seedless, large lug, 1.50@2.50; Malagas, 1.00@1.50 large lug; Muscats, 2.25@2.50 large lug; Tokays, 1.75@2.00 large lug; crates, 85@1.25; Concords, lugs, 1.75@2.00.

Juice stock, per ton, Zinfandels, Missions and Carrignanes, 65.00@85.00; white varieties, 40.00@60.00.

Pears, Bartletts, bulk, 1.50@2.50; Winter Nelis, 2.00@3.00 box; D'Anjous, 2.50@4.00 box.

Some southern Rhubarb of fair quality is being offered at 1.50@1.75 per half sack box. Field-grown mushrooms sold from 70@80 per pound, while the cultivated kinds were offered at 1.00@1.25 per pound. Summer squash was higher, selling from 2.50@2.75 per large lug.

Lettuce, local, 75@1.00 crate; large field crates, 2.25@2.50; Watsonville iced, 1.50@2.00.

Spinach, 3@5.

Receipts: Flour, 1916 quarter sacks; wheat, 880 centals; corn, 2400 centals; potatoes, 393 sacks; onions, 424 sacks; hides, 1 bundle; 200 lemons and oranges, 900 boxes; hay and grain unchanged.

**BOSTON WOOL MARKET**

[BY A. P. NIGHT WIRE]

BOSTON, Oct. 29.—Although wool trading is somewhat spotty, a fair amount of stock continues to move to mills. Offerings include fine half blood B superx and low wools for the knitting trade. About all fleece wool has shown activity, medium and lower grades especially displaying strength. About 60 cents per pound in grease is the high point for ⅜ wool similar to Ohio.

## LATEST PRICES ON BUTTER AND EGGS

Los Angeles Produce Exchange closing prices yesterday were:

BUTTER

Wholesale prices, 40.
Price to retailers, 43@44.

EGGS

Extras, 54, up 1.
Case count, 46.
Pullets, 41.
Peewee pullets, 32.

[BY A. P. NIGHT WIRE]

SAN FRANCISCO, Oct. 29. Butter steady, unchanged. Eggs weak; extras, 58; extra pullets, 46; undersized pullets, 32. Cheese steady, unchanged. Butter fat, f.o.b. San Francisco, 41.

CHICAGO, Oct. 29.—Butter higher; creamery extras, 38; standards, 36; extra firsts, 35½@36½; firsts, 31@33; seconds, 28½@29½. Eggs unchanged; receipts, 5618 cases.

NEW YORK, Oct. 29.—Butter firm; receipts, 15,551; creamery higher than extras, 40½@41; creamery extras, 92 score, 40; do., firsts, 88 to 91 score, 32½@39. Eggs, firm; receipts, 14,612; fresh gathered extras firsts, 51@55. Cheese irregular; receip

ENDURING PATTERSON

ccept less than 8%

Mortgage Investments?

al to want the largest return that your earn safely. Many investors who pted a lower return as the inevitable fety are learning of an investment es absolute safety with large income.

First Mortgages offered by the Mort- Company combine complete safety active rate of 8%. They are scien- uarded. They offer you the opportu- mulating your capital surely and

our current list and description of the ferings. Compare our 8% Individual es with other investments for safety, income.

atisfied with low interest yield when re 8% with complete safety?

E-DISCOUNT COMPANY CIFIC MUTUAL BLDG. ES CALIFORNIA hone TRinity 9046

CALIFORNIA HICIPAL BONDS

Tax Exempt

Investment for California Savings Banks

| | Maturities | To Yield |
|---|---|---|
| lif. 4% | 1959-85 | 4.10% |
| lif. 4½% | 1963-65 | 4.15% |
| F. 5% | 1929-30 | 4.25% |
| Dist. 4¾% | 1945-50 | 4.45% |
| l. 5% | 1945-50 | 4.50% |
| ndale 5% | 1932-61 | 4.50% |
| Carlsbad 5½% | 1940-48 | 4.70% |
| Dist. 6% | 1938-44 | 4.75% |
| Imp. Dist. ¼% | 1940-60 | 5.00% |

or Write for Descriptive Circulars

OND DEPARTMENT

nk of Italy CALIFORNIA

urchased through any branch of this Bank

00,000 nually

the hosiery bill of the United States he Theme Hosiery Company of Los Angeles operating 100% capacity and will sell 00,000 worth of hosiery the present six months

he founders of the business have been ufacturing hosiery for 33 years in the East. iving a dividend record of 33 consecutive ars The trade mark of the LosAngeles nationally known among the high grade tailers Some of its local customers are allocks Coulter's The May Company and tterby-Khyser Company

e offer and recommend the 7% First Mort- ge bonds on this property

rite, call or phone for complete information

California Company BONDS 626 So Spring St. Los Angeles

RK BROTHERS FLOOR HIBERNIAN BLDG. 4TH AND SPRING

ARTIN & COMPANY INVESTMENT SECURITIES Street Phone TRinity

t Sellers—Sellers Attract Buyers s Times Want Ads Grow!

A BASIC INDUSTRY

Company is en- ged in dealing at wholesale in hay, n and other foods for ock; also in the ufacture of patent products for table use the live stock which it ffers under its own Orange Brand." Of ver the manufactur- and of the business ablished more and importance as the of these "Orange products become while the bulk of ompany's business is in Southern Califor- products are ed to many states in ation and to foreign

ock as to the Preferred and on Stock of this Company at Par and This Today.

NICHOLLS Dealer in Mining Co.

Fiscal Department 615-621 Hewitt Bldg. VAndike 6913

WAGY & CO.

WE WILL SELL

| | |
|---|---|
| Pet. Com. Pfd. | 7.00 |
| Pet. Com. Com. | 2.00 |
| Amer. Pet. | 60.00 |
| Amer. Pet. Pfd. | 15.00 |
| Amer. Pet. Com. | 2.00 |
| Amer. Pet. Deb. | 2.00 |
| Amer. Pet. Deb. Pfd. | 2.00 |
| Amer. Pet. Deb. Com. | 2.00 |
| Amer. Pet. Deb. Com. | 2.00 |
| Amer. Pet. Deb. Com

## WHAT'S DOING TODAY

Shakespearian Club program, Hollywood Library, evening.

Crime Commissioners luncheon, 340 Alexandria, 12:15 p.m.

Ex-all Merchants' Credit Association dinner, Alexandria, 6:30 p.m.

Southern California Council of International Relations meeting, City Club, 633 South Spring, 6:15 p.m. Congressional candidates will speak on "International Politics of the United States."

Strangers' Social Club Hallowe'en mask ball, Music Art Hall, 233 South Broadway, evening.

Elaine Jean Circle's Tent, Daughters of Veterans, bazaar, Patriotic Hall, 1816 South Figueroa, afternoon and evening.

Newman's Club meeting, Clark Hotel, evening. Rev. Joseph G. Fox will speak on "Evolution."

Jinnis an Grotto Hallowe'en masked ball, 1300 South Figueroa, 9:30 p.m.

Los Angeles Women's Christian Temperance Union bazaar, Young Men's Christian Association auditorium, 715 South Hope, all day.

California Passenger Association luncheon, Alexandria, noon.

Southern Counties Gas Company luncheon, 660 Alexandria, 12:15 p.m.

Los Angeles Travel Club annual bazaar, West Shell clubhouse, 1717 West Forty-seventh, all day.

Los Angeles Federation Parent-Teacher Association, tenth district meeting, Y.M.C.A. Building, 715 South Hope, 10 a.m.

Daylight Court, Order of Amaranth, bazaar, Masonic Temple, Pico and Figueroa, afternoon and evening.

World Traders meeting, City Club, 633 South Spring, evening. Congressman Fredericks will speak.

California League of Women Voters meeting, 943 South Hoover, 2 p.m.

Xbell Club meeting, clubhouse, 10 a.m.

Optimist Club luncheon, Alexandria, noon.

Los Angeles Delta Chi Alumni Chapter luncheon, University Club, 614 South Hope, noon.

Rotary Club Boys' Work Committee luncheon, Biltmore, noon.

Los Angeles Realty Board luncheon, Elks, 12:15 p.m. W. P. Whitnell will speak on "The San Fernando Valley, the Broad Bushel of Los Angeles."

Free Lance Art League exhibition, MacDowell Club, 642 North Western, 10 a.m. to 4 p.m.

Concert, Westlake Park, evening.

Southwest Museum exhibit, Southwest Museum, Marmion Way and Avenue 66, afternoon.

Los Angeles Museum exhibit, Exposition Park, 10 a.m. to 4 p.m.

Free permanent California exhibit, scenic motion pictures, State Exposition Building, Exposition Park, 10 a.m. to 5 p.m.

Illustrated lectures, scenic motion pictures, Chamber of Commerce, 10 a.m. to 4:15 p.m.

Hollywood Lodge, Nos. 299 and 143, Pythian Sisters, Hallowe'en entertainment and dance, Pythian Hall, Sunset and Western, evening.

MOTION PICTURES:

Alhambra, Hill, between Seventh and Eighth—"The Navigator."

California, Eighth and Main—"Junior Meredith."

Criterion, Grand at Seventh — "Abraham Lincoln."

Pirrie, Pico and Norton—"Salled."

Grauman's Metropolitan, Sixth and Hill—"The Alaskan."

Grauman's Hollywood, 6760 Hollywood Boulevard —"The Thief of Bagdad."

Grauman's Rialto, Eighth and Broadway—"Hot Water."

Grauman's Million Dollar, Third and Broadway —"Forbidden Paradise."

Loew's State, Seventh and Broadway — "Her Night of Romance."

Miller's, Main and Ninth—"Circe the Enchantress."

Mission, Ninth and Broadway—"The Clean Heart."

Tally's Broadway, Broadway, between Eighth and Ninth—"Welcome Stranger."

STAGE:

Biltmore, Fifth and Olive—"Starlight."

Egan Theater, Pico and Figueroa—"White Collars."

Morosco Theater, 744 South Broadway — "The Green Goddess."

Majestic Theater, Ninth and Broadway—"The First Year."

Orange Grove, Grand and Seventh—"Harry Carroll's Pickings."

Playhouse Theater, Figueroa and Ninth—"The Climbing Vine."

VARIETIES:

Burbank, Sixth and Main — "Burbank Baby Daze."

Hillstreet, Eighth and Hill—"Dance Madness."

Rhinedome, Main and Fourth—"The Broken Violin."

Orpheum, 625 South Broadway—"Imperial Russians."

Pantages, Seventh and Hill—"Card. January."

## Loeb Funeral Draws Curious Crowd to Home

[EXCLUSIVE DISPATCH]

CHICAGO, Oct. 29.—While Dickie Loeb, the boy who murdered Bobby Franks, sat in his cell at Joliet, the body of his father, Albert H. Loeb, first vice-president of Sears Roebuck & Co., who died Monday, was taken from the family residence through throngs of curious people, most of them women, and interred in Rosehill Cemetery. The services were simple and every effort was made to keep them private. Special details of police were in the streets to keep the curious away, but still crowds waited. Mrs. Loeb, who has been inconsolate since the death of her husband, was heavily veiled and rode in a closed coach with all curtains drawn.

Close friends of the family said it was unlikely that Dickie had been disinherited. The Loeb estate is estimated at from $5,000,000 to $10,000,000.

## British Consuls Conferring With Chief in Mexico

[BY CABLE AND ASSOCIATED PRESS]

MEXICO CITY, Oct. 29.—The British Vice-Consul at San Luis Potosi, the Vice-Consul at Saltillo, and the consular agent at Zacatecas have arrived here to confer with Consul-General Norman King. The purpose is not stated.

Regarding reports that C. D. Hodson, British superintendent of the Cota Arroya mine of the Masahil Copper Company in Zacatecas, had been killed on the 19th inst., the Foreign Relations Department announced that it had received no representations and knew nothing about the case.

## COMPENSATION GIVEN CRIPPLED WORKMAN

[EXCLUSIVE DISPATCH]

SAN FRANCISCO, Oct. 29.—Otto J. Newgard was given $3764.28 in compensation by the Industrial Accident Commission today for the loss of an arm and the disfiguration of his face as the result of an accident March 24, last, while he was employed as a mechanic in the Walroof Cement Tile Company at Pasadena. Both Newgard and his employer made sharp charges against each other over a question of responsibility for the accident, but they were disregarded by the commission in its decision.

## MURDER VERDICT IN KILLING OF TOURIST

[BY A. P. NIGHT WIRE]

DAVENPORT (Iowa) Oct. 29.—A verdict finding Harlan "Gabe" Simons guilty of first-degree murder and recommending the death penalty for the slaying of Orton Ferguson, an Atlanta (Mich.) tourist at a tourist camp at West Liberty, Iowa, last summer, was returned in District Court here late today.

### BUSINESS BREVITIES

[Advertising]

The Times Branch office, 621 South Spring street. Advertisements and subscriptions taken. Telephone MEtropolitan 3700

New course in systematic exercises and swimming begins Mon., Nov. 3. For all ages from 6 years up. Y.W.C.A., BR. 0494.

## BUFFALOES OFFERED BY UNCLE SAM

*Yellowstone Park Herd Reduced by Department of Interior*

[EXCLUSIVE DISPATCH]

WASHINGTON, Oct. 29.—Shipment of fifty-three buffaloes from the government's herd in the Yellowstone National Park has resulted in the offer of the Interior Department to distribute these animals free to the public. As soon as they can be captured and properly crated for shipment twenty-six additional buffalo will also be disposed of.

Most of the buffalo were given to individuals and private game reserves, the number distributed to these sources being thirty-three, while twenty were sent to various municipalities for zo-ological parks. The herd in the Yellowstone National Park as a result of this public disposition has been reduced from approximately 730 to 651 head, a decrease equal to three-quarters of the number of calves born this year. A large motion-picture company obtained sixteen of the animals to be used in connection with the filming of plays dealing with western frontier days.

Many additional requests for buffalo were received, but the Department of the Interior has given favorable consideration only to those in which it was shown that proper facilities for caring for the buffalo were available. Among the applicants was a little boy, who announced he had built a pen for his buffalo in his backyard before sending in his request.

## RAILWAY REVENUES INCREASE LARGELY

[EXCLUSIVE DISPATCH]

AUSTIN (Tex.) Oct. 29.—It is shown by a statement by the State Railroad Commission that the net revenue from operations of the railroads of Texas for the seven months ending July 31, 1924, totaled $21,275,856, an increase of $7,159,904, or 50.72 per cent, as compared with the corresponding period in 1923. The ratio of operating revenues to operating expenses was 81.82 in 1924 to 86.67 in 1923.

For the first seven months of this year operating revenues totaled 117,053,000, an increase of 11,184,355, or 10.56 per cent. Operating expenses totaled $95,777,740, an increase of $4,024,451, or 4.39 per cent.

## STUDENTS IN SICILY COPY FRANKS MURDER

[BY CABLE—EXCLUSIVE DISPATCH]

ROME, Oct. 29.—After eagerly reading all the harrowing details of the Franks murder case in Chicago, two university students in Sicily have imitated the crime in virtually every detail. The students are Simone Amore, 21 years of age, and Todaro Salvatore, 19. Both are sons of wealthy merchants. The victim of the killers was their companion, Gallea Galledora, 19, who disappeared October 13, and who was believed in the hands of kidnapers for ransom.

## W. B. LOUNT ESTATE VALUED AT $260,000

[EXCLUSIVE DISPATCH]

PHOENIX, Oct. 29.—A valuation of $260,000 has been placed on the estate of William B. Lount, pioneer ice man of Phoenix who died in California a few months ago. He owned eleven-sixteenths of the Phoenix Ice Factory and of the Phoenix Ice Delivery Company and was associated with his sister, Mrs. Hattie L. Mosher, in the ownership of four city blocks that lie directly north of the business center. The widow is the principal beneficiary.





The Name

HEARD

has signified reliable SPECIALISTS in prescribing LENSES for

Three Generations

Heard Optical Co.

Second Floor

Pantages Theater Bldg. Cor. 7th and Hill Sts. Phone MAin 1468



"Every Woman Knows—"

Myer Siegel & Co.

617-619 S. Broadway

# Month-End Sale

Today (Thursday) and Friday

Though not the entire stock, but the largest possible assortments in every section have been augmented and are offered at great savings in this small space. We cannot begin to describe every splendid bargain. We can only give you a few items—and urge you to visit every single section.

Charge purchases made during this sale may be paid on January 2, 1925.

**Dresses**

Specially selected and priced at four great sale prices

27.50 37.50 54.50 84.50

All the popular materials designed in the smart modes.

**Coats**

A wide selection of coats at decided price reductions.

43.50 63.50 93.50

Tailored in fine fabrics in many popular styles.

**Suits**

If it's suits you wish you will be pleased with our specially priced models.

**Millinery**

The Millinery Section offers excellent values in velvet, satin and felt at ..... 9.85

**Blouses:**

Both Tunic and Finger Tip models in crepe de chine (tunic style in chenille velvet as well) embroidered or beaded at ..... 9.95

**Envelope Bags:**

in moire silk or a wide choice of leather in many styles. Sac du Jour also included in this group specially marked at ..... 3.25

**Guaranteed Pearls:**

Attractively boxed, indestructible pearls from a well-known maker, in two lengths—24 inches and 36 inches—priced respectively ..... 7.00 and 9.00

**Junior Miss Apparel**

Street Dresses for Small Women and Junior Misses offered in a Month-End Special at ..... 19.85

New Hats of velvet and duvetyn in many smart styles, priced at ..... 5.95

**Silk Lingerie**

500 garments specially reduced ¼ to ½

This group includes gowns and envelopes of heavy crepe de chine, georgettes and Babette silks.

**Corsets**

Front Lace Models Back Lace Models

A Month-End Special

1.95 2.95

**Furs:** Just when you want furs, we offer over 300 pieces, including wraps, jacquettes and neckpieces at very special prices. Our Fur Section has unusual bargains during this Month-End Sale. Come in and see them.

*"Buy furs where you can buy in safety."*

Teeth as Low as $5

Best Set $7

Best set, none better, no matter how much you pay, including your choice of plate material (metal suggested.) $7.00

Guaranteed 10 Years.

MY EXTREMELY LOW PRICES

Teeth, to Lay By ..... $3.00
Best Set of Teeth (Other set) ..... 7.00
Gold Crowns (22 Karat) ..... 4.00
Bridgework (22 Karat) ..... 4.00
Porcelain Crowns ..... 4.00
Gold Fillings ..... $1.00 up
Gold Inlays ..... $1.00 up
Synthetic Porcelain Fillings ..... $1.00 up
Silver Fillings ..... 50c up
Cement Fillings ..... 50c up
Teeth Treated ..... 50c
Pyorrhea Treatment, per tooth ..... $2.00
Warts Removed (Painless) ..... $4.00
Teeth Extracted (painless) ..... 50c

No charge for Painless Extraction and Cleaning when other work is contracted for.

NOT A DENTAL PARLOR, A PRIVATE high-class, up-to-date, SANITARY dental office with sterilized instruments and gentlemanly operators whom you will gladly recommend to your friends.

X-RAY PRICES

Single exposure ..... $1.00
Additional exposure (each) ..... 75c
Ten exposures $5. Complete set (12) ..... $6

Perfect Fitting Guaranteed.

DR. FAIRFIELD Exclusive Dentist

Entire Third Floor 536 S. Bdwy.

Next to Arcade Bldg. TUcker 8236



Silk Stockings at a big savings

5 pairs for $5.50

They wear and wear and wear a guarantee in every box

AMERICAN SILK MILLS

414-16 Stock Bldg.

entrance 228 W. 4th Street 4th and Broadway



"SWAPS"—

of all kinds—no two alike—appear daily in

TIMES WANT ADS



Pipe Talk

Talk's cheap, so are some pipes, but cheap pipes are cheap, because you get just what you pay for.

Dublin, Ireland, boasts the home of the world's finest, the Peterson De Luxe, made from honest-to-goodness natural mountain briar at least 150 years old, not cultivated in swamps for the pipe industry.

Priced at $10.00—but, Oh, Man! it's the best dime for dime pipe value that ever drew smoke.

We have the style to fit your face, also the better pouches, cigarette tubes and everything else for smokers.

Wonderful Christmas Gifts.

Donovan & Seamans Co.

PLATINUM GOLD & SILVERSMITHS

743 South Broadway

ESTABLISHED 1894



RESPONSIBILITY

THESE MEAN THE SAME

The Los Angeles Warehouse Co.

316 Commercial St.

*We specialize on*

MOVING — PACKING — STORAGE SHIPPING

HOUSEHOLD GOODS AND PIANOS

The Los Angeles Warehouse Co.

Do not confuse us with the Transfer Company of similar name.



5 DOWN

Puts any size Humphrey Automatic Gas Water Heater in your home. Balance in ten equal payments. Now is the time to take advantage of this special offer and have your home equipped with this modern convenience.

$110.00

HUMPHREY

Heaters require no attention—they are absolutely automatic. Just turn the faucet and you get hot water instantly.

*Illustrated literature sent free upon request.*

*Phone, call or write, TODAY*

Carl A. Boyce

AGENT

VA. 3830 930 S. Main TU. 1905


## THE WEATHER

[Official Report]

LOCAL OFFICE, U. S. WEATHER BUREAU, Los Angeles, Oct. 29.—[Reported by H. B. Harney, Meteorologist.] At 5 o'clock a.m. the barometer registered 29.90; at 5 p.m., 29.96. Thermometer for the corresponding hours showed 57 deg. and 63 deg. Relative humidity, 5 a.m., 96 per cent; 5 p.m., 69 per cent. Wind, 5 a.m., southwest, velocity 9 miles; 5 p.m., southwest, velocity 9 miles. Temperature, highest, 66 deg.; lowest, 56 deg. Rainfall for season, .62 of an inch; last season to date, .58 of an inch. Barometer reduced to sea level.

WEATHER CONDITIONS.—Light to moderate rain fell yesterday quite generally over the Pacific Slope, but fair weather prevailed in other portions of the country. Moderate temperature was reported over practically the whole country yesterday morning. In Southern California partly cloudy weather Tuesday was followed by light to moderate showers during the night at all stations from the mountains to the sea. The greatest amount reported was .58 of an inch at Pasadena, while San Diego reported only .01 of an inch up to 5 o'clock yesterday morning. Partly cloudy, unsettled weather may be expected in this vicinity today, with possibly showers.

SUN, MOON AND TIDES.—Los Angeles, Oct. 30: Sun rises 6:31 a.m., sets 5:03 p.m. Moon rises 8:45 a.m., sets 7:30 p.m. Los Angeles Harbor, Oct. 30: High tides, 10:09 a.m. and 11:33 p.m.; low tides, 3:40 a.m. and 5:00 p.m.

LOCAL TEMPERATURES. — Minimum and maximum temperatures from Southern California points, reported yesterday to the Los Angeles office of the U. S. Weather Bureau, were as follows:

| Stations— | Max. | Min. |
|---|---|---|
| Calexico | 91 | 62 |
| Corona | 79 | 55 |
| Los Angeles Harbor | 67 | 53 |
| Mt. Wilson | 58 | 36 |
| Newport Harbor | 68 | 53 |
| Pasadena | 71 | 53 |
| Pomona | 73 | 53 |
| Porterville | 74 | 48 |
| Redlands | 73 | 53 |
| Riverside | 75 | 54 |
| Santa Barbara | 63 | 55 |
| San Bernardino | 73 | 54 |
| San Fernando | 67 | 53 |
| Santa Ana | 70 | 55 |

LOCAL FORECAST

For Los Angeles and vicinity: Partly cloudy Thursday, with moderate temperature.

STATE FORECAST

SAN FRANCISCO, Oct. 29.—Weather forecast: San Francisco and vicinity: Fair and warmer; moderate westerly winds.

Rest of California: Fair and warmer; moderate southwesterly winds.

ARIZONA FORECAST

PHOENIX (Ariz.) Oct. 29.—Forecast for Arizona: Generally fair Thursday, cooler in east and central portions; Friday fair.

COLORADO RIVER

YUMA (Ariz.) Oct. 29.—[Exclusive Dispatch from the U. S. Reclamation Service.] Gauge heights Colorado River, 16.6 feet. Discharge, yesterday, 3200 cubic feet.

TEMPERATURES

| Stations—Conditions. | Tempera-ture—Max. | Min. | Prec. 5 p.m. to 5 p.m. |
|---|---|---|---|
| Abilene—Clear | 88 | 58 | 0 |
| Boise—Raining | 66 | 42 | .02 |
| Boston—Clear | 54 | 48 | 0 |
| Buffalo—Clear | 54 | 48 | 0 |
| Chicago—Clear | 70 | 54 | 0 |
| Denver—Partly cloudy | 76 | 50 | 0 |
| Des Moines | 70 | 50 | 0 |
| Dodge City—Cloudy | 79 | 44 | 0 |
| El Paso | | | 0 |
| Eureka—Cloudy | 54 | 48 | .64 |
| Flagstaff—Cloudy | 56 | 44 | 0 |
| Fresno—Partly cloudy | 68 | 50 | .06 |
| Galveston—Clear | 78 | 72 | 0 |
| Havre—Cloudy | 66 | 48 | 0 |
| Helena—Partly cloudy | 66 | 40 | 0 |
| Huron | | | 0 |
| Independence—Partly cloudy | 54 | 32 | 0 |
| Kamloops—Raining | 54 | 36 | .02 |
| Kansas City—Clear | 78 | 56 | 0 |
| Knoxville—Clear | 66 | 50 | 0 |
| Los Angeles—Cloudy | 66 | 57 | 0 |
| Memphis—Clear | 78 | 58 | 0 |
| Modena | | | 0 |
| Needles—Partly cloudy | 88 | 60 | 0 |
| New Orleans—Clear | 84 | 62 | 0 |
| New York—Clear | 66 | 56 | 0 |
| North Head—Raining | 54 | 48 | .34 |
| Oklahoma—Clear | 80 | 52 | 0 |
| Phoenix—Cloudy | 82 | 58 | 0 |
| Pittsburg—Clear | 66 | 44 | 0 |
| Portland, Or.—Raining | 62 | 46 | .44 |
| Rapid City | | | 0 |
| Red Bluff—Partly cloudy | 56 | 46 | 0 |
| Roseburg—Raining | 62 | 44 | 1.00 |
| Roswell—Clear | 84 | 46 | 0 |
| St. Louis—Clear | 76 | 54 | 0 |
| Minneapolis and St. Paul—Clear | 66 | 48 | 0 |
| Sacramento—Clear | 60 | 48 | 0 |
| Salt Lake City—Cloudy | 62 | 32 | .60 |
| San Diego—Cloudy | 64 | 58 | .14 |
| San Francisco—Cloudy | 58 | 50 | .04 |
| San Luis Obispo—Partly cloudy | 62 | 44 | 0 |
| Seattle—Partly cloudy | 62 | 50 | .26 |
| Spokane—Raining | 50 | 38 | .08 |
| Tampa—Clear | 78 | 68 | 0 |
| Tonopah—Partly cloudy | 74 | 46 | 0 |
| Tucson—Partly cloudy | 84 | 52 | 0 |
| Washington—Clear | 72 | 56 | 0 |
| Winnemucca—Partly cloudy | 64 | 34 | 0 |
| Wyoming—Cloudy | 64 | 34 | 0 |
| Yuma—Cloudy | 78 | 64 | 0 |

## VITAL RECORD.

### MARRIAGE LICENSES

The following marriage licenses were issued yesterday. Name and age given.

ARMSTRONG—KREINBERING. Wallace D. Armstrong, 24; Vina E. Kreinbering, 24.

BAIN—WOOLLEY. John M. Bain, 23; Constance M. Woolley, 18.

BALT — BROWN. Earl H. Balt, 27; Lois H. Brown, 19.

BERGER — ROTH. Joseph Berger, 34; Clara E. Roth, 31.

BRODY — SHENBERG. Irving H. Brody, 23; Minnie F. Shenberg, 21.

BROWN — CONWAY. Raymond W. Brown, 23; Alice R. Conway, 21.

CAPLAN—NOVICK. Bennie Caplan, 21; Rose Novick, 18.

CARTER — NELSON. Welford P. Carter, 21; Blanche A. Nelson, 20.

CHESTNUT — PETERSON. Charles S. Chestnut, 25; Elsa M. Peterson, 20.

CHUDACOFF—SILVERMAN. Jack Chudacoff, 23; Bertha Silverman, 20.

COLLINS—KUHN. Jimmie Collins, 30; Margaret Kuhn, 21.

DEWEESE—CATHEY. Arnold Deweese, 23; Mildred Cathey, 18.

DUNTON — McCABE. Norval R. Dunton, 23; Thelma O. McCabe, 24.

ENGSTROM — HOLT. Wayne O. Engstrom, 30; Gladys I. Holt, 23.

FISHER — TOMPKINS. George S. Fisher, 24; Genevieve A. Tompkins, 23.

FLORES — ARCE. Miguel Flores, 24; Virginia Arce, 18.

GADSBY — PETERSON. Orvill J. Gadsby, 30; Anna S. Peterson, 30.

HEBIR—MURDOCK. John B. Hebir, 30; Barbara Murdock, 30.

HOPKINS — NORFLEET. Ned C. Hopkins, 30; Irene T. Norfleet, 18.

HOUSE—JOHNSTON. William G. House, 26; Melissa Johnston, 27.

JOHNSON — BEAUDRY. Fred M. Johnson, 25; Ruth I. Beaudry, 24.

JOHNSON — WILSON. Wilbur O. Johnson, 21; Wilma K. Wilson, 20.

KELLY—HOEFFER. O. Lester Kelly, 23; Amelia M. Hoeffer, 20.

LANGLEY — POULSEN. Alex F. Langley, 35; Frances Poulsen, 31.

LEAHY—RHODE. Edward W. Leahy, 24; Hilda H. E. Rhode, 22.

LEDFORD—DOUTY. George E. Ledford, 31; Ida M. Douty, 44.

LEIGHTY—McGUIRE. Vaughan B. Leighty, 24; Ruby McGuire, 24.

LERNER—WEITZ. Joseph S. Lerner, 24; Pearl C. Weitz, 19.

LEWIS—WIGHTMAN. Albert W. Lewis, 29; Jessie R. Wightman, 30.

MARSH—LINDER. Harry L. Marsh, 30; Lina T. Linder, 26.

McCALEB—FAIRBANKS. Billy F. McCaleb, 27; Florence J. Fairbanks, 19.

MERK — MICHAEL. Gerald B. Merk, 31; Hilda Michael, 18.

MONESE—DAYTON. Manley A. Monese, 32; Grace K. Dayton, 44.

MUHLETHALER—ROHRER. Max A. Muhlethaler, 28; Mary L. Rohrer, 26.

NOVAK — LORING. Rudolph Novak, 35; Mary Loring, 37.

NUNES—GONZALEZ. John Nunes, 21; Rose Gonzalez, 18.

NUTT — COUVION. Austin L. Nutt, 31; Tillie Couvion, 28.

OLSEN—BROUTY. Robert M. Olsen, 37; Grace M. Brouty, 32.

ORWIN—JAMIESON. Warren S. Orwin, 26; Arline B. Jamieson, 17.

PRIESTLY—ROMSEY. Forrest Priestly, 39; Kathryn M. Romsey, 23.

PURCELL—JEFFCOAT. Clemmy A. Purcell, 23; Henrietta Jeffcoat, 21.

REGER—LE GRAND. Mathew J. Reger, 31; Mary J. Le Grand, 56.

ROGERS—TORRES. Robert Rogers, 34; Lua Torres, 34.

SAMUELSON — BLANTON. Ray Samuelson, 23; Harrie M. Blanton, 16.

SANKO—WRIGHT. John B. Sanko, 32; Grace P. Wright, 30.

SAWICKI—DOMO. Stanley Sawicki, 30; Genevieve K. Domo, 22.

SCOVILLE—WILLIAMS. Harold A. Scoville, 21; Marjory L. Williams, 17.

SHAVER—SMITH. Harold H. Shaver, 24; Rose B. Smith, 24.

SHORES—BROWN. Charles W. Shores, 47; Ella V. Brown, 33.

SURPRENANT—LAURENDEAU. Joseph O. Surprenant, 27; Alma Laurendeau, 20.

TEMB—HURST. Raymond S. Temb, 28; Nora K. Hurst, 26.

VIEIRA—ANDRADE. John D. Vieira, 40; Pilar Andrade, 37.

WAGGONER — LOVE. George E. Waggoner, 37; Emma G. Love, 41.

WAHL—ROTH. Alfred H. Wahl, 24; Hilda Roth, 24.

### BIRTHS

Names, sex, place and date of birth.

BLY. Mr. and Mrs. Earl. Daughter. 4220 Wawona street. October 22.

BOONE. Mr. and Mrs. William. Daughter. St. Vincent's Hospital. October 28.

BRACKLIN. Mr. and Mrs. Oscar. Boy. St. Vincent's Hospital. October 28.

BRENFIELD. Mr. and Mrs. Clarence. Daughter. 4240 Twining street. October 13.

DAVIS. Mr. and Mrs. Ben. Daughter. Sylvan Lodge. October 6.

DILLION. Mr. and Mrs. John. Daughter. St. Vincent's Hospital. October 27.

EATON. Mr. and Mrs. Warren. Boy. Sylvan Lodge. October 13.

### BIRTHS

Names, sex, place and date of birth.

FINCH. Mr. and Mrs. Harry. Daughter. Angelus Hospital. October 26.

FUDHOLD. Mr. and Mrs. Allan. Boy. Sylvan Lodge. October 15.

GAGNEBIN. Mr. and Mrs. Byron. Daughter. 5121½ East Forty-seventh street. October 25.

GLICMAN. Mr. and Mrs. Harold. Daughter. Angelus Hospital. October 25.

IRISH. Mr. and Mrs. Cecil. Daughter. Sylvan Lodge. October 5.

JOHNSON. Mr. and Mrs. George. Boy. 1346 East Forty-fifth street. October 24.

KELLEY. Mr. and Mrs. Grover. Daughter. St. Vincent's Hospital. October 26.

LEA. Mr. and Mrs. George. Daughter. St. Vincent's Hospital. October 27.

LORD. Mr. and Mrs. William. Daughter. 499 Virginia street. October 28.

METUALFE. Mr. and Mrs. Earl. Daughter. St. Vincent's Hospital. Oc ober 26.

MYERN. Mr. and Mrs. George. Boy. 2130 North Vermont avenue. October 27.

NARGELE. Mr. and Mrs. Carl. Daughter. Sylvan Lodge. October 5.

PANNELLS. Mr. and Mrs. Floyd. Boy. St. Vincent's Hospital. October 24.

PICKARTS. Mr. and Mrs. Kenneth. Boy. 1581 Hillcrable Drive. October 21.

RANDALL. Mr. and Mrs. Thomas. Daughter. 2178 Verdugo Road. October 16.

SINGER. Mr. and Mrs. Phillip. Boy. 2734 Michigan avenue. October 23.

TAITZELS. Mr. and Mrs. Ben. Daughter. Angelus Hospital. October 24.

TARBEL. Mr. and Mrs. Charles. Boy. Angelus Hospital. October 25.

WILLIAMS. Mr. and Mrs. Grover. Daughter. Angelus Hospital. October 23.

### DIVORCE SUITS FILED

ALFORD. Jerusha against Artis P.

APPEL. Agnes against Sidney M.

BARCENA. Florie against John.

BECKLEY. Nellie P. against Blandall F.

BRIDGES. John F. against Ona.

BURGESS. Myrta against Grover C.

BURNS. Ruth Dulcenia against Robert Justice.

DAVIS. Mabel Dorothy against Joseph H.

EPSTEIN. Sam against Anna (Annie.)

GRIBBEN. Edith E. against Arthur H.

HARDING. Jennie A. against Chauncy B.

HENDERSON. Frank against Gertrude.

JERLISO. Beulah against Paul Alfred.

KIRKBRIDE. Viola against Harold J.

LEAVITT. Grace H. against Herbert R., Jr.

LOZANO. Rosella Raymond against Henry V.

ONIONS. Florence M. against William A.

OPPENHEIMER. Viola A. against Carl S.

POST. Margaret F. against William P.

SAUNDERS. W. V. against E. B.

SCHLIMAN. Bessie against Jacob.

STITH. La'a Vantine against Glover.

TEAGUE. Amerine V. against Charles U.

WENT. Bessie Rose against George.

WILLIAMS. Margaret A. against John J.

WILSON. Stella May against Guy B.

ZORNES. Ray Clinton against Sarah.

### DIVORCE DECREES GRANTED

BALDRIDGE. Effie from John H.

CARR. Enola C. from George Frederick.

COMMONS. Marion Caroline from Edmund R.

DAVIS. Eula from Andrew L.

DENNY. Ruia from Louis A.

DRUSHER. Elsie from William L.

DILLON. Agnes B. from William E.

HASEGAWA. G. R. from Chiye.

JEVNE. Genevieve from J. A.

KELLY. Martin B. from Lenass J.

KERCHENAUM. Sarah from Simon.

LANDERS. Charles J. from Louise M.

POWELL. Sarah E. from Theodore.

RIVERA. Manuela from Gregorio.

SHERROD. Edgar A. from Laura J.

SIMPSON. Cora from James.

THOMPSON. Valentine K. from Clarence G.

TUGWELL. John T. from Phoebe May.

WARBURTON. Jennie from Harry F.

WATTLES. Floyd C. from Catherine.

WEBER. Ruth E. from Howard B.

WIMMERS. Frank G. from Bertha Hoffman.

WITNER. Mary E. from Walter H.

WOLFF. Mary from John David.

YOUNG. Linnie T. from Walter W.

### NATURALIZATION PETITIONS

Petitions for naturalization, with name, nationality and residence given, were filed yesterday with the United States District Court, as follows:

Benjamin Aglinsky, 1123½ North Mariposa street, Russia.

William James Colson Mallenaur, 417 Orinoka avenue, Long Beach, England.

James Elliot McCullough, 129 West Maple avenue, Monrovia, Ireland.

Sylven or Thomason, 347 Kirby street, England.

Luigi Marchesi, 1206 Walnut avenue, Long Beach, Italy.

Irving William Bunzl, 4345 Banner Place, Czecho-Slovakia.

Wilhelm August Anderson, 135 Flower street, Norway.

Frank Bryant Richardson, 1441 West Fifty-ninth street, Canada.

Albert Sommers, 1551½ Pier avenue, Ocean Park, Germany.

Guigi Dominik Malpassto, 919 Parkman avenue, Italy.

Otto Theophile Grotter, 833 Chester street, Glendale, Sweden.

### OFFICIAL DEATH LIST

| Name and place of death— | Age. | Date. |
|---|---|---|
| BAILEY, Cora. Los Angeles | 53 | Oct. 25 |
| BARROWS, Robert. Los Angeles | 59 | Oct. 28 |
| BATEMAN, John. Los Angeles | 67 | Oct. 29 |
| CUTTING, Cecilia. Los Angeles | 87 | Oct. 29 |
| DROUSHIS, Sophia. Los Angeles | 45 | Oct. 27 |
| HILTON, Kate. Los Angeles | 67 | Oct. 27 |
| HITE, Jennie. Los Angeles | 68 | Oct. 27 |
| KNOX, Albert. Los Angeles | 65 | Oct. 28 |
| LOVELACE, Martha. Los Angeles | 62 | Oct. 29 |
| McCORKE, A. B. Los Angeles | 70 | Oct. 28 |
| NIDDRIE, Annie. Los Angeles | 35 | Oct. 24 |
| PATTERSON, Frank. Los Angeles | 66 | Oct. 27 |
| PENFIELD, Arthur. Los Angeles | 42 | Oct. 27 |
| PHIPPS, Margaret. Los Angeles | 82 | Oct. 27 |
| QUINLAN, Cornelius. Los Angeles | 93 | Oct. 25 |
| RICE, Marion. Los Angeles | 23 | Oct. 28 |
| ROSS, Herman. Los Angeles | 65 | Oct. 28 |
| ROSS, Mary. Los Angeles | 68 | Oct. 29 |
| RUBEL, Martha. Los Angeles | 70 | Oct. 28 |
| SCHEIBE, Dr. Los Angeles | 52 | Oct. 27 |
| SHELDON, Willis. Los Angeles | 56 | Oct. 25 |
| SIMMONS, William. Los Angeles | 83 | Oct. 27 |
| WESTBERG, Jessie. Los Angeles | 35 | Oct. 29 |
| WHITEMORE, Sarah. Los Angeles | 65 | Oct. 27 |
| WOLF, Barbara. Los Angeles | 40 | Oct. 27 |

### DEATHS

With Funeral Announcements.

BAILEY. Services for Mrs. Cora E. Bailey, late of 750 South Western avenue, will be held today at 10 a.m. from the Hope Mortuary, 943 South Figueroa street. Interment, Inglewood Park Cemetery.

BASSETT. The funeral of Caroline M. Bassett will be held from the chapel of Robison & Ashby, formerly Booth & Boylston Co., 617 West 8th street, Thursday, Oct. 30, 1924, at 10 a.m. Interment, Pomona, Cal.

BRESLIN. October 29, Katherine M. Breslin, beloved wife of George M. Breslin, mother of George M. Breslin, Jr., daughter of Mr. and Mrs. Philip O'Brien, aged 25 years. Funeral notice later. Cunningham & O'Connor, directors.

CLARK. In this city, Ella Clark, aged 60 years. Remains at parlors of S. Clair Overholtzer Co., formerly E. K. Overholzer-Iona Co., 1238 South Grand avenue.

GUSTASON. October 29, G. Gustason. Remains at the parlors of W. A. Brown. Notice of funeral later.

ELLIOTT. Funeral services for Edwin Manley Elliot will be held today at 10 a.m. from Pierce Brothers' chapel, 720 West Washington street.

FLETCHER. October 29, at 130 South Kingsley Drive, Sarah J. Fletcher, aged 81 years, beloved sister of Rev. Alfred Fletcher. Services will be held Friday morning at 10 o'clock in St. Paul's Cathedral, 615 South Figueroa street. Interment, Redlands, Cal., at 2 p.m. Remains in care of Garrett Brothers, 1237 South Flower street.

GARRETT. Services for Helen Frances Garrett, beloved little daughter of Mr. and Mrs. Harold F. Garrett, will be held today at 2 p.m. from the Hope Mortuary, 943 South Figueroa street. Interment, Inglewood Park Cemetery.

GLEICHNER. October 29, at 1340 West Manchester avenue, Mabel Louise Gleichner. Remains at Pierce Brothers, 720 West Washington street. Notice of funeral later.

GOODWICK. Funeral services for Josephine Goodwick, beloved wife of John M. Goodwick, will be held Friday, October 31, at 2 p.m., from Pierce Brothers' chapel, 720 West Washington street.

HAWKHURST. George Hawkhurst. Remains in care of the Hope Mortuary, 943 South Figueroa street. Announcement of funeral later.

HEDGE. October 29, Alice, wife of Herbert Hedge, aged 23 years. Remains at Evans Brothers, 853 Figueroa.

HOPE. October 29, Mrs. Charles Duncan Hope. Remains at the parlors of W. A. Brown. Notice of funeral later.

HUMPHREY. Charles I. Humphrey of 300 East Avenue 31, beloved husband of Mrs. Hannah E. Humphrey and father of Charles J. and Irving Humphrey. Funeral services from the Los Angeles Undertaking Co. chapel, 2517 Pasadena avenue, Thursday, 2 p.m., Oct. 30, 1924. Interment, Inglewood Park Cemetery.

HYNES. Services for Mrs. Eugene Hynes, beloved mother of Mrs. C. B. Richmond of Los Angeles and Mrs. V. E. Gruber of Huntington Park, will be held Friday at 2 p.m. from the Hope Mortuary, 943 South Figueroa street. Interment, Calvary Cemetery.

JACOBSON. Services for Miss Anna L.

The Times
LOS ANGELES

VOL. XLIII. THURSDAY MORNING, OCTOBER 30, 1924. —PART I. 22 PAGES. POPULATION [By the Federal Census—(1920)—576,673 By the City Directory—(1924)—1,140,121

## ...GINE PLANTS FORM COMBINE

### ...erprise Company, West... Machinery Merge

### ...Million-Dollar Factory to be Built Here

### ...quarters to be Moved from San Francisco

...nouncement was made yester... of the merging of the two ...st and foremost builders of ...nal combustion engines on ...Pacific Coast, the Western Ma... Company of this city, and ...Enterprise Engine Company of ...Pasadena. This merger will ...t in the complete reorganiza... of the two companies, the ...ter of the general offices to ...city, and the erection of a ...y factory here to cost in ex... of $500,000 to provide facili... for the expansion of the new ...

...was the statement made ... by William Angus, ... and general manager of ...anization, following the ... of preliminary negotia... in the transaction. This ...s the greater for the Western ...s organization of first mag... with engineering, manufac... and distributing facilities ...ake the complete power ...ipments of this part of the ...y. It will also bring this ...y much nearer to a realiz... of manufacturing develop... on a par with other leading ...rial centers.

...CAPITAL IS $2,000,000

...Western Machinery Com... is capitalized at $2,000,000, ...s organized twenty-five years ...o under the name of the Western ...ine Company at 900 North ...Street, where the present ...y is now located. Since its in... the Western Machinery ...y has specialized in the ...facture of engines for agri... development and oil pro...

...In the early part of 1916, the ...ern Engine Company was ...ed to erect a gasoline or dis... engine of modern type. ...e engine was designed pri... for marine purposes it was ...ed for stationary work. Dur... the last eight years, the com... has intensified its efforts with ...ine type, which is now be... used in large numbers on the ...

...According to Mr. Angus, several ...s of industrial property are ...der consideration for the ...ion of the new plant, but as yet ...definite selection has been ...e. A site not less than ten ...s is needed for the factory and ...ous departments in close ...ity to Los Angeles and the ...s is expected that a se... will be made within thirty ...s when plans for the new plant ...e started by architects and ...rs.

...NEED MORE ROOM

...e present plant is not ade... and we have been forced to ...other additions," Mr. Angus ...ded. "In the merger, we will ...e the general offices here, ...e a branch establishment in ...ancisco to continue in the ...facture of marine engines. ...angement was made to enlarge ...anufacturing facilities in har... with increasing power re... ...ents in the Western States." ...dent of the Western Ma... Company will be William ..., president; Charles J. P. ..., of the Enterprise firm; ...s F. Guy, Sam Kahn, H. E. ..., A. J. Martens, R. S. ..., W. R. Hale and William ...

...TO MOTHERS TO MEET

...e National Association of War ...s will meet Friday at 2 p.m. ...e Disabled Veterans' Hall, 246 ...Hill street. All mothers are ...

*Is Los Angeles getting the police protection to which it is entitled?*

*Following are the reports of the principal criminal activities in the city of Los Angeles for the twenty-four hours ending at 4 p.m. yesterday. In each case the name given is that of the victim.*

**MURDER**

Body of unidentified man found strangled or hanged in Griffith Park.

**ASSAULTS**

F. J. Judd of 1719 Pine street at Spruce street and Bishop Road, by negro.

**HOLD-UPS**

Charles Metzer of 825 East Eighteenth street and Eva Shefsen of 208 West Carolina street, at Fifty-fourth street and Gramercy Place, by auto bandits.

A. Kastle, at 2321 Brooklyn avenue.

James Sininoff of 1223 3-4 East Sixth street, at First street and Boyle avenue, by three automobile bandits.

**BURGLARIES**

Mrs. D. Gelibter, at 849 Heliotrope Drive.

Victor Poggr, at 4261 Los Feliz Boulevard.

W. F. Aitkins, at 569 South Fremont street.

C. R. Stephenson, at 3403 Winslow Drive.

R. H. Henderson, at apartment-house at Eighth street and Burlington avenue.

Yeura Munos, at 741 Temple street.

Percy White, at 1416 East Ninth street.

W. H. Warner, at 803 East Fifth street.

A. Constantine, at 137 South Bunker Hill street.

Mrs. L. M. Doyle, at 3510 Sixth avenue.

J. F. Brazelton, at 415 South New Hampshire avenue.

Herbert H. Soest, at 2500 Redondo Boulevard.

Mrs. D. L. Henderson, at 1416 South Mariposa street.

M. Rosenthal, at 1101 Georgia street.

Mrs. A. Wellder, at 5002 Hartwick street.

William McNerney, at 118 West Avenue 33.

D. Rodriquez, at 1610 East First street.

James Ecord, at 448 South Clarence street.

H. D. Metzger, at 215 West Fourteenth street.

M. T. Morse, at 6615 Sixth avenue.

Roy Jakeway, at 1306 Maple avenue.

Cora Garrison, at 3623 Hooper avenue.

I. Sydenberg, at 3431 Kansas avenue.

J. D. Bryan, at 107 West Forty-second street.

A. E. Genter, at 702 South Pacific avenue, San Pedro.

Ed Herman of 319 West Sixth street, San Pedro.

H. E. Dale, at 2204 South Harcourt avenue.

Jack Ridgeway, at 914 South Harvard Boulevard.

C. C. Heacox, at 2584 West Pico street.

W. C. Toland, at 801 Francisco street.

H. T. Fensom, at 1823 West Pico street.

Percy White, at 1416 East Ninth street.

A. W. Campbell, at 1442 Albany street.

W. H. Warner, at 803 East Fifth street.

Myers Simon Company, at 923 Santa Fe avenue.

John Callahan, at 645 Central avenue.

**THEFTS FROM CARS**

J. H. Rock of 508 West Myrtle street.

(Continued on Page 2, Column 6)

## ...ON KLEINSMID SIGNS AGAIN

### ...kes Contract to Stay at Local University for Ten Years; Starts Trip to Peru

...Armed with a contract securing his services with the University of ...Southern California for the next ten years and an elaborate brief ...case presented to him by the members of the student body, Presi... R. R. Von KleinSmid departed for San Francisco last night where ...he will address the members of the California Bankers' Association ...on "America in World Contracts."

...After a short stay in San Fran... President Von KleinSmid ...will go to Washington and thence ...to Lima, Peru, where he will rep... the United States in the ...Pan-American Scientific Con... which will be held there ...December 30 to January 6. ...The subject for discussion will be ...of world aspect toward education. ...In commenting on President Von ...KleinSmid's signature of the con... Governor Lieut.-Gov. A. J. ..., president of the board of ...trustees of the University of South... California, said:

...Two years ago we made a sur... of all of the educators in the ...United States who were available ...for the post and found that Presi... Von KleinSmid would best fit ...the situation here in South... California. His wonderful edu... and work here has gained in... national recognition and other ...institutions have been quick to ...recognize this fact and have made ...very flattering offers that have ...been turned down by him. The ...board of thirty trustees were ...unanimous in the desire to contract ...President Von KleinSmid and ...his signature is one of the greatest ...achievements in the history of the ...institution.

...President Von KleinSmid ...assumed the presidency of the uni... when it was grown to an insti... of more than 11,000 ...students a year. It has recently ...acquired several acres to its campus ...in the heart of the city, has com... a new science building with ...

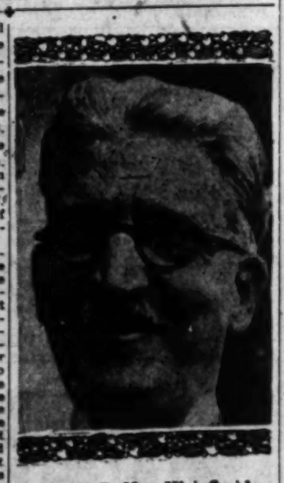

Dr. R. B. Von KleinSmid

...a laboratory equipment and fa... cilities for handling 1500 students ...a day and has broken ground for ...the first building of the women's ...unit.

## *New Lodge Home Is Started By Antlered Herd*

Ceremony Draws 1500 Elks

Upper—Officers of Lodge No. 99, B.P.O.E., who were present at the ground-breaking ceremony for the new home at Sixth and Park View streets, last night. From left to right, Jack McCaleb, F. E. White, secretary of lodge; L. J. Christopher, Charles Coffee, Charles Luckenbach, William R. Kilgore, Fred Pierce, acting Exalted Ruler; R. K. Seixas, Samuel Kroesen and Herbert Kincaid. Below—View of crowd at ceremony.

## GROUND BROKEN BY ELKS

### *Judge McCormick Principal Speaker at Ceremony Starting $2,000,000 Fraternal Building*

Ground-breaking ceremonies for the new $2,000,000 home of the Los Angeles Lodge No. 99, B.P.O.E., at Sixth street and Park View, were attended last night by 1500 Elks and their friends with United States District Judge Paul McCormick as the principal speaker on "Fraternalism and Its Relation to the Constitution."

Fred E. Pierce, Leading Knight, presided in the absence of George Breslin, Exalted Ruler, whose wife died suddenly yesterday morning. Among the other speakers were John G. Mott, Past Exalted Ruler of the lodge, and Edgar F. Davis of Long Beach, president of the State Elks' Association.

Music for the occasion was furnished by the Naval Reserve Band and the Elks' Glee Club.

**GUESTS OF HONOR**

M. A. Hamburger, George P. McLain, H. J. Burns, Judge James M. Meredith, James Bell and A. McNally, surviving charter members of the lodge, were the guests of honor.

The ceremonies were opened by Fred Pierce and Chaplain Herbert Kincaid delivered the invocation.

In his introduction Judge McCormick called attention to the fact that the principles underlying the order of the Elks were the same as the underlying principles of the Constitution of the United States. He referred to the Constitution of the United States as the cornerstone of Elkdom and pointed out that because of its fundamental principles the order had had a most successful growth since the date of its organization.

Every applicant, he said, must, before becoming an Elk, be first a true American and be able to comply with the principles enunciated in the Constitution of the United States. Out of such timber, he said, was Eldom formed and it would survive, he added, as

(Continued on Page 10, Column 2)

## *SECRET DEN OF I.W.W. AT PORT RAIDED*

### *Arrest of Official Ends Long Search; Valuable Clews Found*

Following weeks of search for the secret headquarters of the I.W.W., police yesterday raided a room at 327 West Third street, Los Angeles Harbor, and placed under arrest Jack Starns, 23 years of age, said to be the secretary of the harbor organization. They also seized records of the Wobblies, including the membership roster of the district, said to give the names and addresses of more than 1000 persons. This seizure is declared by police to be one of the most important made in the fight on radicals in the harbor district in that it furnishes them information regarding the organization that has not been available before.

The raid was executed by Police Officers Swindle and Bolter with a search warrant. The seized material includes also more than a ton of I.W.W propaganda, valued at several thousand dollars.

Starns, who is said to have served a term in San Quentin on a charge of criminal syndicalism and to possess in addition a police record, is held in the Harbor Jail on a charge of violation of the Busick injunction against the I.W.W.

Since Wobbly headquarters at the harbor was raided by police several months ago, the radicals, according to police, have been operating under cover. Search for their meeting place had been hampered by the secrecy which had surrounded their activities in recent weeks, the police state. Officers Swindle and Bolter are said to have finally located it and to have obtained proper authority of a search warrant to make the raid.

**ENGINEERS TO DEBATE**

The American Association of Engineers will hold a special meeting tonight in the Los Angeles Athletic Club when the Water and Power Pact and Klamath River amendment will be debated.

## Bits of News From Today's Want Ads

Bargain offered in tourist refrigerating cabinet built to clamp on running board of auto.

Advertiser has $50,000 to $85,000 spot cash to pay for bargain in Los Angeles business or income property.

Private party wants to buy bargain in good reliable make roadster.

Best offer takes $925 upright piano and $375 phonograph.

## *THOUSANDS RETURN TO SOUTHLAND*

### *Many Bring Friends from East in Close of Summer Excursion Traffic*

Thousands of Angelenos, many of them bringing friends with them, will arrive in Los Angeles today and tomorrow from the East on the final wind-up of the summer excursion traffic.

Hordes of people from Southern California took advantage of the opportunity to go back East on the low fares. Having had plenty of opportunity to look over the old stamping-grounds again and to reassure themselves of the great advantages of Southern California over the East, they have been coming back more determined than ever to remain here.

The railroads are providing extra sections on their trains to accommodate the extra crowds. All together about 3000 persons are expected to arrive in the city today and tomorrow.

The Santa Fe will bring the California Limited in three sections today and in five sections tomorrow. Extra cars will be added to the Navajo and the Missionary and to the regular trains.

The Southern Pacific will run the Golden State Limited in two sections today and Friday, with extra cars on the Sunset Limited and the Californian, coming in over the Rock Island.

The Union Pacific also has made arrangements to handle an extra volume of traffic.

The low rates expire at midnight tomorrow night.

## SOUTHLAND RAIN GENERAL

### *Precipitation Notable Except in Imperial Valley; Northern Storm May Bring More Today*

With light to moderate showers reported along the Coast from the mountains to the sea, Southern California had one of the first real rainstorms of the season, the local Weather Bureau announced yesterday.

According to Col. H. B. Hersey, in charge of the bureau, the rain was general, with the exception of the Imperial Valley district, which reported no precipitation. The rain was rather irregular over the district. Pasadena reported the heaviest rainfall up to 9 a.m., yesterday, with .83 of an inch. San Bernardino reported .78 of an inch; Redlands, .17, and San Diego at 5 a.m. yesterday reported .01 of an inch, with the storm there just getting under way.

The precipitation in the downtown district of Los Angeles measured .42, and the Edendale district received .60.

While no exact figures were available as to the actual amount of water added to the various reservoirs in the power and water systems feeding the Los Angeles district, the reports generally indicated a marked improvement in the situation.

The Edison company reported an average precipitation for the storm in the Big Creek power district in the High Sierras of 1.75 inches. In the higher altitudes

(Continued on Page 2, Column 5)

**RAINFALL TABLE**

Following is the rainfall, in inches, reported from various Southern California points up to 6 p.m. yesterday:

| | 24 hrs. | Storm. | Season. | Last season. |
|---|---|---|---|---|
| Los Angeles | .42 | .42 | .63 | .58 |
| Alhambra | .61 | .61 | .79 | .21 |
| Anaheim | .32 | .32 | .50 | .24 |
| Azusa | 1.03 | 1.03 | 1.14 | .75 |
| Bakersfield | .10 | .10 | .33 | .64 |
| Covina | .46 | .46 | .59 | .13 |
| Eagle Rock | .45 | .45 | .60 | .48 |
| El Monte | .45 | .45 | .53 | |
| Fontana | .39 | .39 | 1.20 | .82 |
| Glendale | .54 | .54 | 1.06 | .52 |
| Glendora | .58 | .58 | .88 | .32 |
| Hanford | 1.28 | 1.28 | 1.56 | .35 |
| Huntington Beach | .21 | .21 | .66 | .45 |
| Inglewood | .11 | .11 | .19 | 1.77 |
| Long Beach | .13 | .13 | .15 | Tr. |
| L. Angeles Harbor | .42 | .42 | .14 | .28 |
| Monrovia | 1.04 | 1.04 | 1.23 | .19 |
| Oxnard | .14 | .14 | .35 | .22 |
| Pasadena | .83 | .83 | 1.00 | .17 |
| Pomona | .43 | .43 | .66 | .23 |
| Porterville | .24 | .24 | .43 | .06 |
| Redlands | .17 | .17 | .51 | .47 |
| Redondo | .22 | .22 | .22 | .04 |
| San Bernardino | .78 | .78 | 1.00 | .44 |
| San Diego | .01 | .01 | .01 | .28 |
| Santa Barbara | .55 | .55 | .66 | |
| Santa Maria | .29 | .29 | .76 | .23 |
| Santa Monica | .29 | .29 | 1.02 | .17 |
| Santa Paula | .30 | .30 | 1.02 | .29 |
| Santa Susana | .40 | .40 | | |
| Sierra Madre | 1.18 | 1.18 | 1.27 | 1.04 |
| South Pasadena | .45 | .45 | .84 | .23 |
| Venice | .39 | .39 | 1.00 | .17 |
| Ventura | .34 | .34 | .34 | .37 |

## SHAKE-UP IN DRY SQUAD HITS SIX

### *Complaint Against Officer Rends Veil of Secrecy*

### *Former County Agent Faces Charges of Assault*

### *Said to Have Beaten Crippled Child During Raid*

A concealed shake-up of the county dry squad which took place on the 1st inst. came to light yesterday after the issuing of a complaint against C. L. McGuire, former county prohibition officer, in which he is charged with beating a crippled child 9 years of age while making a raid.

McGuire and four other dry agents, together with one county detective, were dismissed at the same time "for the good of the service," but no announcement of the fact was made till yesterday. The others who lost their jobs were Roy Lane, Ballard Day, A. C. Dunn and Roy Spear, dry agents, and Peter Pirotte, detective.

The assault charge grew out of the arrest September 5 of Joe Grippi of 51 North Mountain Trail, Sierra Madre, when McGuire and Lane invaded his home with a warrant for his arrest. Both were intoxicated, according to the affidavits of several witnesses, and in their car were two intoxicated women addressed as "May" and "Babe."

**REFUSED WINE**

The officers, it was charged, tried to buy wine from Mrs. Grippi, who refused to sell any to them. They called for Grippi, who likewise refused. This enraged McGuire, it is asserted, who struck Grippi and then drew his revolver. He struck Grippi again, knocking him down, the witnesses said, and then turned on Mrs. Grippi, seizing her clothing. She backed away, tearing her apron and Joe Grippi, Jr., 9 years of age and partly paralyzed, rushed to his mother's aid and butted McGuire in the stomach. McGuire, it was declared, struck the child such a heavy blow that he went crashing across the room and into the banister on the stairway.

The assault, it was asserted, took place in the presence of ten witnesses. Some of these called City Marshal G. S. Keys of Sierra Madre, who deposed he was cursed heartily by the dry officers and ordered out of the place. He also declared they were intoxicated.

**HELD ON BAIL**

The complaint charges McGuire with "assault under color of authority." He was arraigned on it before Justice Blake and held on $500 bail for a hearing November 5.

Among the witnesses named in the complaint are H. T. Hamel of 4334 Whittier Boulevard and Roy Warden, O. E. Emley and George Jones of Sierra Madre.

Lane was not named in the complaint as it was said he took no part in the asserted assault. It is expected he will be called as a witness in the case.

No details of the charges on which the other officers were dismissed were made public.

**SCOTS WILL MASQUERADE**

The Los Angeles Scottish Musical Association will give its first masquerade ball Saturday evening in the Native Sons Hall, 134 West Seventeenth street.

**TODAY'S BIBLE TEXT**

THE WOLF ALSO shall dwell with the lamb, and the leopard shall lie down with the kid; and the calf and the young lion and the fatling together; and a little child shall lead them.

—Isaiah xi:6.

## GOVERNMENT STRIVES TO SHOW DOHENY INFLUENCE

### *Letters Offered as Indicating His Suggestion Was Contract Basis; Gregory Called*

**At about the same time in 1922 that Edward L. Doheny was suggesting to the Department of the Interior additional development of California Naval Oil Reserve No. 1, the Navy Department began increasing its requirements for oil storage facilities to be paid for out-of-royalty oil from the reserve, government counsel brought out in the Doheny oil case in the United States District Court yesterday.**

Rear-Admiral L. E. Gregory

The Doheny suggestion to the Interior Department, the government is trying to show, later constituted virtually the basis of a further contract between Doheny interests and the departments whereby the interests acquired most of the control they now have over the reserve.

The evidence went into the record in the form of letters, data and memoranda taken from the files of the department. The Doheny suggestion for further exploitation of the reserve went from him to the Interior Department, of which Albert B. Fall was Secretary, in November, 1922, the evidence showed, and government counsel then produced letters to show the increased activity for storage facilities in the Navy Department in the same month. It previously had been brought out that the big contract between the two departments and the Pan-American Petroleum and Transport Company and Pan-American Petroleum Company, the Doheny companies, was entered into in December, 1922.

**TOLD NOTHING DOING**

While this was taking place, according to other letters read into the record by government counsel, small applicants for leases in the reserve were being told by the interior and Navy departments that there was not contemplated any further development of the reserve than appeared to be absolutely necessary for the protection of the reserve against drainage by private wells on adjacent private leases.

In the trial yesterday the government touched hard for the first time upon one of the points that it regards most vital to its case for cancellation of the Doheny contracts and leases. Rear-Admiral L. E. Gregory, chief of the Navy's Bureau of Yards and Docks, testified that the Navy board contemplated the expenditure of $103,000,000 in providing for fuel oil and petroleum products bases; that those vast plans had not been submitted to the Congress and that no appropriated money was available in the Navy Department for the purpose.

The plan of the Navy and Interior departments, it has been shown, was to finance the program with royalty oil from naval reserves. The Pearl Harbor (T. H.) storage contracts between the government and Doheny companies was the first of the carrying out of the general plan. That there is no authority in law for the trading of royalty oil for such storage facilities is one of the contentions on which the government is basing its suit and it is trying to show that such a program involved depletion of naval oil reserves so as to procure more royalty oil for financing the projects.

**PROFITS EXPECTED**

That the Doheny companies expected to make profits on the reselling of the oil it thus received from the government in return for construction work, fuel oil, and such products in storage was shown in evidence and that the whole policy tended to excessive exploitation of the reserves to the detriment of the government, is

(Continued on Page 2, Column 1)

## *AIR HEROES TO BE GIVEN FLIGHT FUND*

### *Fredericks Will Present Appreciation Checks at KHJ Studio Tonight*

Southern California's appreciation fund for the world flyers will be formally presented to them in full tonight at KHJ, The Times radio station, by Capt. John D. Fredericks. The checks, made out in proportion to the mileage flown, will bear the signature of J. A. Graves, treasurer of the fund and president of the Farmers' and Merchants' National Bank of Los Angeles.

So many persons helped build up the fund and interest in it is so widely scattered over the State

(Continued on Page 2, Column 4)

## RUBBISH SITE COMES HIGH

### *Vernon Proposal Would Take All of Incinerator Bond Money and Not Finish One Plant*

While City Engineer Van Norman is preparing plans and specifications upon which bids will be asked for a municipal rubbish incinerator to be built from the $600,000 bond issue authorized on May 6, last, the Board of Public Works is looking for a site for the plant. A number of sites have been offered the city, including one in the Arroyo Seco and one in the city of Vernon.

The members of the board recently inspected several sites which had been suggested, including the one in the city of Vernon which had been offered for $25,000 an acre or $250,000 for the ten-acre property. The cost of the plant itself is expected to be $400,000 if the board decides on the policy of building one large plant to which must be hauled from all parts of the city the rubbish and street sweepings that are to be burned. If the Vernon land deal goes through and the plant costs $400,000, there will not be enough bond money to even complete one rubbish disposal plant. One of the original plans discussed at the time votes were being asked for the bond issue was the building of two or three smaller plants in different parts of the city so that no long haul would be required.

The City Council is expected to take a hand in the land purchase for the incinerator site, as the Council has control of the expenditure of the bond fund. There is expected to be opposition in the Council to the Vernon site, in case it is approved by the board, on the ground that the city of Los Angeles should not locate a plant in another city, which could at any time revoke any permits given for the operation of the plant. The Councilmen say they will make every effort to see that excessive prices are not being paid for the incinerator site land and that the price does not include fancy "commissions" paid to politicians interested in putting the deal through.

## INDIAN BUREAU IS ASSAILED

### *Defense Association Official Would Place Red Man Under Agricultural Department*

John Collier, executive secretary of the American Indian Defense Association, in speaking at the City Club luncheon yesterday advocated abolition of the Indian Bureau and the vesting of its functions in the Department of Agriculture. At the same time it urged that the Indian be given the liberties of the Bill of Rights and the Constitution.

Mr. Collier forcefully, and at times with sarcasm, explained the system of operation of the Indian Bureau and the plight of the red wards of the nation. He proposed that the Department of Agriculture be entrusted with the Indian's welfare because the Indian's industrial problem is an agricultural one, and because the Agricultural Department does what he said the Indian Bureau never has done—co-operates with the departments of the government, federal, State and county, with private agencies and attempts to adjust procedure to local conditions. He said that all Indians are prescribed for with the same formula, and that the formula is a very bad one.

**"WRONG PROCESS"**

"The government holds that by some process the Indian will become a white man and it considers it its duty to hurry the process along and to destroy all of the Indian's irreproducible virtues," he said.

The Indian lands, which he estimates are worth some $5,000,000,000, were obtained through certain treaties with the United States, when it was not so powerful as now and when the Indian was not so dependent as now. These treaties, the speaker said, were made as between sovereign States, and they guaranteed the Indian tribal integrity and autonomy.

"But," Mr. Collier declared, "the United States has consistently and cynically violated all of these treaties. Congress has looked at these treaties as mere ruses, and the Supreme Court has rationalized this philosophy by a series of decisions."

**POWER OVER INDIAN**

Congress, the speaker went on, got plenary power over the Indian and passed it on to the Indian Bureau of the Interior Department. By it, Mr. Collier said, an Indian may be arrested without a warrant, tried without a jury and convicted without chance of appeal, "our way of instructing the Red man in our American institutions." The 70,000 square miles of Indian lands may be sold or leased without public advertising or competitive bidding.

"And we throw fits about the asserted secret sale of oil lands," Mr. Collier remarked.

"The last public man publicly to defend this system was Mr. Fall, but all of our statesmen practice it.

"Other wards—and the Indian is a ward — are given the right of court review of the actions of their guardians. The Indian has none. He is subjected to a system of espionage, censorship and peonage with no parallel on earth, not even the system of the Belgian Congo."

The American Indian Defense Association has an active local organization of which Dr. George P. Clements of the agricultural department of the Chamber of Commerce is the secretary.

## *Maj. Zanni Says World Flight is Not Abandoned*

[BY CABLE AND ASSOCIATED PRESS]

TOKIO, Oct. 30.—Maj. Pedro Zanni, the Argentine round-the-world aviator, denies that he has abandoned his flight. He will however, secure ships to patrol the trans-Pacific route.

**BANDIT SENTENCED**

[EXCLUSIVE DISPATCH]

PRESCOTT (Ariz.) Oct. 29.—Ted Lockwod, youthful bandit, was started for Florence to serve a term of three years. Of the several charges against him he pleaded guilty to one of robbing an officer. His arrest was the result of an all-night drummer near the Ash Fork Harvey House. In the general melee the tarveling man killed Lockwood's partner, Henry Gilbert.

## *HOTEL PAYS PLENTY FOR TARDY GIRL*

### *Couple's Room is Raided by Mistake Because She is Late; Damage $3500*

[EXCLUSIVE DISPATCH]

NEW YORK, Oct. 29.—A jury in the United States District Court today charged up the tardiness of a girl employee of the Hotel Astor with approximately $3500 in costs, following a verdict to...ir. and Mrs. Charles E. Patterson of Lynchburg, Va. The girl reported late for work at the registration desk of the hotel on the morning of February 20, 1921, and her belated arrival resulted in a raid being directed against the room which the Patterson occupied.

Patterson, who is a prosperous chain-store druggist, preceded his wife to the hotel by several days. On the date of the raid the name of Mrs. Patterson should have been posted on the chart showing the occupants of the various rooms. The girl was late and the name was not posted. A maid reported that a woman was in a room occupied by a man. The chart showed that only Mr. Patterson occupied it. The raid followed.

When the girl arrived thirty minutes after, the mistake was discovered and apologies were offended to the guests. The jury awarded the husband $1000 and the wife $2500 for the humiliation and consequent embarrassment.

# STRIVE TO SHOW DOHENY'S PART

### *Government Counsel Seek to Reveal Influence*

### *Suggestions to Department of Interior Cited*

### *Admiral Gregory Tells of Oil Base Plans*

(Continued from First Page)

one of the government's contentions in the case.

Aside from the asserted illegality the government is basing its case also on asserted collusion and fraud. It is on the latter two that the testimony bore which had to do with the $100,000, noninterest-bearing loan by Doheny to Fall and the asserted concurrent actions of Doheny and persons in the two departments looking toward culmination of the contracts and leases. The government already has introduced evidence that counsel for the Standard Oil Company and General Petroleum Company regarded the trading basis as illegal.

Much of the afternoon session of the trial was consumed by the reading of a great mass of letters, data and memoranda by which the government was trying to bring out evidence as described.

**QUESTION OF LEGALITY**

"There is no thought, no charge that the government was skinned in the work that was done under these contracts," Owen J. Roberts, government counsel, said when Frank J. Hogan, defense counsel, began to question Rear-Admiral L. E. Gregory, chief of the Navy Bureau of Yards and Docks, on the subject of value received for money obligated. Later Roberts said, "The question is whether the work was done legally."

The construction work under discussion was the Pearl Harbor naval base built and being built by the Pan-American Petroleum and Transport Company under a deal between the company and the Interior and Navy departments and Doheny interests. The contracts, two in number, which covered the construction work constituted but a part of the deal, which involved also leases of the Navy's oil reserve No. 1 in California to Doheny interests. It is the contention of the government that such construction work could not legally be contracted for and built in exchange for oil taken from the naval reserve but that a Congressional appropriation was the only method by which such work could be financed.

Hogan, however, continued to question Gregory along the line of value received. In response to his questions Gregory said of the contract for the first part of the Pearl Harbor work:

"We feel that the value received by the government was worth fully what the original bid covered."

**ADMIRAL SATISFIED**

About the second part of the work, which is about 90 per cent completed, Gregory said:

"We are confident we are getting full value."

"Neither contract," Gregory said, "allowed a profit to the original contractor, the Pan-American company."

Hogan brought out that a normal contractor's profit of at least 10 per cent was thus saved the government in the work and queried the witness:

"So that the United States got $1.10 for every $1 spent there?"

"I should think that that would be a very fair statement," Gregory answered.

In concluding examination of Gregory, Roberts attempted to show that the secrecy required by the Navy for its plans and construction specifications did not extend to such secrecy as had been ordered by Fall for leases procured by Doheny interests in the reserve. Gregory testified that he had no knowledge and had nothing to do with whatever profits Doheny interests might make out of resale of oil procured from leases in the reserve but that he spoke only of the Pearl Harbor construction part of the contract between the Pan-American Company and the government.

**CONTRACTORS' PROFITS**

Roberts drew from Gregory that the J. G. White Engineering Company, which actually did the construction work for the Pan-American Company, received a profit of approximately 5 per cent and that subcontractors also received usual contractors' profits on work which they did. His testimony about no profits, he made clear, had to do only with the Pan-American Company making any profit out of the construction work.

Gregory testified that the second Pearl Harbor contract normally and rightfully should go to the same company that executed the first part of the contract and that it ordinarily would go by supplemental arrangement as was done in the case of the departments with the Pan-American Company.

In response to questions asked by Hogan, Gregory testified that the construction work proceeded under close scrutiny of naval experts and that the Interior Department, of which Fall was head, had no inspection authority. Gregory testified that the same officer who began supervising and inspecting the first part of the work has been on the job all the time, and still is serving in that capacity.

**TO LOWEST BIDDERS**

Gregory testified that the J. G. White Engineering Company, which handled the construction work for the Pan-American Company under the Pan-American Company's contracts, was instructed by the Navy Bureau to get competitive bids on the construction work and that there was lively competition in the contests for parts of the construction work and that in each instance awards were made to lowest bidders.

The first contract, made in April, 1922, Gregory testified, was completed and accepted by the government as of December, 1923. He said the work on the second contract, made in December, 1922, was nearing completion and that it probably would be completed by the end of this year.

"The work is progressing in a very satisfactory manner as to time and quality," Gregory testified. He said the Pearl Harbor oil base will be, when completed, the finest in the naval service, and that he knew of no better in the world. He said the first contract was completed at a cost of between $300,000 and $400,000 less than the Pan-American estimated and agreed to produce the completed work.

The original intention of those who looked after the entering into of the contracts was to award the contracts on a cost-plus plan, but Gregory said he objected to this plan as unsatisfactory and so advised Admiral J. K. Robison, chief of the Navy's Bureau of Engineering; M. Foster Bain, chief of the Interior Department's Bureau of Mines; and either E. C. Finney, first assistant Secretary of the Interior, or Albert B. Fall, Secretary. Gregory said that he entered on record a memorandum of his objections and that accordingly the arrangement was changed to proceed on a lump-sum basis.

**EXPLAINS SECRECY**

The Pan-American Company's bid on the first contract, Gregory testified, was about 1 per cent higher than the Navy bureau's estimate. He said the second contract was awarded not by bids but by a supplemental contract arrangement and that this was in accordance with custom. He said that in the first bidding as much secrecy as possible was advised for the actual plans and specifications having to do with the construction work, because they involved naval plans. The plans and specifications, Hogan brought out, were prepared by naval experts under Gregory's direction.

When Roberts called Gregory to the stand he drew from the witness that the first contract covered the construction of thirty oil-storage tanks in the Hawaii harbor and for the preparing of channels and all the accessories that go with an oil base of that capacity. The tanks were to hold 55,000 barrels each. The second contract covered seventeen more tanks of 150,000 barrels each and nine gasoline tanks of 225,000 barrels each and accompanying works. Gregory testified that under the first contract about one-third of the work was nontankage work and that nontankage work under the second contract amounted to about 5 per cent of the whole of the second contract work.

Roberts brought out from Gregory that the naval board, which lays war plans, projected a $163,000,000 oil base program, parts of which were to be built in different places convenient for the Navy.

**ONLY PART OF PLAN**

The Pearl Harbor project was only a part of this entire plan, the remainder of which has not been carried out. Of the $163,000,000 program, one-half was to go for storage facilities and one-half for contents. The Pearl Harbor work represents, he testified, about $7,500,000 to $8,000,000 of storage work. The plan, Roberts showed, never was presented to Congress for approval. Gregory testified that the Navy had been working on the program for a considerable time prior to 1921. Details of the program, Gregory said, were confidential naval matters.

Roberts brought out that in the early preparation for the Pearl Harbor projects Gregory came occasionally in contact with Robison, Secretary of the Navy Denby, Fall and Bain.

The plans calling for oil in storage at naval bases, Gregory said, grew out of the changing of naval vessels from the coal-burning to oil-burning type. Gasoline was required in storage for airplane operations.

Gregory testified that the first Pearl Harbor contract was placed before the Navy's Bureau of Yards and Docks before it was closed.

Gregory appeared first as a government witness and then was placed on the stand as a defense witness. He was examined direct by both sides and cross-examined by both sides.

Admiral Robison, who was subpoenaed by the government, it is understood, probably will not be called by the government and has left the city.

According to the defense, the Doheny interests did not intend to make any money out of the construction work, but expected to make its profit out of transporting the oil from field to storage tanks and out of reselling the crude oil, which it received from the government in return for the construction work and for oil and oil products stored. Statements read into the record accredited Edward L. Doheny with having asserted that he expected to make $100,000,000 during the lifetime of the contracts.

The trial will be adjourned tomorrow afternoon at 4:30 o'clock until Monday, 2 p.m., at which time the trial will run until 5 o'clock and no session will be held the following day, it was said, because of the general election to take place then. The trial will be resumed Wednesday forenoon, it was expected.

# SUIT OVER DOG ACTOR LOST

### *Actress' Plea for $1000 Fails After She Testifies Stock Company Neglected to Return Canine*

A dog, one so small he could be concealed in a large-sized shoe box, and one which, incidentally, had been lost or stolen, yesterday occupied the time of Judge Burnell, a battery of attorneys, a clerk, bailiff and shorthand reporter.

Miss Jeska J. L. Burnett, an actress, owner of the dog, was suing Adele Lingo, F. W. Forrest, Marjorie Rambeau and the Thomas Wilkes Majestic Producing Company for $1000 damages because, she asserted, they failed to return the canine to her after borrowing him for use in the stage production of "The Goldfish," featuring Miss Rambeau.

According to Miss Burnett, she lent the dog, a Pekinese yclept Nizzie-Poo, to the defendants August 17, 1923, for use in the play, with the understanding he was to be returned to her every night. She declared the defendants failed to bring the dog back to her, but on the other hand placed him in Forrest's boarding institution for dogs, from which place Nizzie-Poo was declared to have strayed or been stolen.

Judge Burnell took into consideration the testimony of Miss Burnett that her dog was possessed of great histrionic ability and had enjoyed distinction in motion pictures, but he finally ruled in favor of the defendants on the ground no showing had been made that Miss Burnett had made a formal demand in claim and delivery on the defendants nor had the actual value of the dog been established.

A motion for a nonsuit in behalf of Miss Rambeau and the theatrical producing company was granted.

Attorneys Luther G. Brown and John F. Dockweiler represented the plaintiff, while the defense was handled by Attorneys Rush Blodgett, Frank Hill, Richard Hartley, Edward Flam, Joseph Musgrove and F. O. McGirr.

### *Near-Nominee Returns to Angel City Home*

**Back from Strenuous Travels**

William G. McAdoo and family on their arrival here yesterday.

# M'ADOO MUM ON CAMPAIGN

### *Short Speech to Home Folks Says Man Should Be Willing to Give Up White House for California*

William Gibbs McAdoo, whose candidacy for the Presidential nomination caused the longest deadlock in the history of Democratic national conventions, returned to his Los Angeles home yesterday afternoon after an absence of four months.

McAdoo declined to issue any statement concerning the present Presidential contest and refused to comment upon his observations gleaned upon his European tour.

"I am too tired," he apologized, "and want to devote my time to recuperating from the strains of my trip."

Though reporters failed to wring a statement from McAdoo, he was prevented from leaving the observation platform before making a short speech to the "home folks" that had gathered at the Santa Fe station to welcome him back.

"My good friends and neighbors," he said, "Mrs. McAdoo and I are deeply touched by this welcome extended to us. We have had many experiences since leaving our home last June. We have survived a national convention, have toured the countries of Europe, and I have passed through a hospital—and we are still alive. That proves that I'm a tough citizen.

"I think he is a poor man who would not give up the privileges of living in the White House to live here in California. This is our home and here we are going to stay. And we feel that we can dedicate our lives to California, to make our State even more prosperous and to help you in building up the social and political life of California."

The only time that McAdoo mentioned the name of any of the three Presidential candidates was when a news photographer was struggling with his camera to "shoot" the son-in-law of the late President Wilson.

"Looks like that Coolidge camera doesn't want to photograph a Democrat," he commented.

**SPEAKS TODAY**

Mr. McAdoo will be the principal speaker at a luncheon rally of the Davis and Bryan Club of Southern California today noon at the Alexandria. Hostesses for the occasion will be Mrs. S. L. Wiley, organizer of the Southern California Club, assisted by the following: Mrs. L. A. Russell, Redlands; Mrs. Chester Pope, Banning; Mrs. James Floyd Denison, Sierra Madre; Mrs. Holly Carlton, Alhambra; Mrs. Bernard Cohen, Whittier; Mrs. Tom McClellan, president of the Democratic League of Los Angeles; Mrs. May French, San Diego; Miss Mary Foy, Pasadena; Miss Bessie Dwyer, Santa Monica; Mrs. Albert Sidney Johnson, Eagle Rock, and Mrs. Belle Scanlon Black, Los Angeles.

Other speakers will be Mrs. Ida McGlone Gibson and Samuel Linlauer.

# FLYERS TO GET FUNDS TONIGHT

(Continued from First Page)

that it was believed its final disposal could be most effectively shared among them through the medium of the radio. At the time of the flyers' arrival at Clover Field on the last leg of their world circuit, only a partial presentation was made because the committee in charge had not closed its books and did not know how much it had on hand. The total of the fund, the pro rata distribution and the names of donors whose contributions have been received subsequent to the departure of the flyers for Seattle will be published in The Times of the following morning.

Sharing in the fund are all who left Clover Field on March 17, last. Every flyer and his companion participate on the same basis. Maj. Martin and Sergt. Alva Harvey forced out in Alaska, will receive an amount proportionate to the distance they actually covered. Lieut. Wade, who was forced out in the North Atlantic, but rejoined the flight at Nova Scotia, and his companion, Lieut. H. H. Ogden, will be rewarded in proportion to the distance they covered.

Present tonight at KHJ will be Lieuts. Lowell H. Smith, flight commander; Leslie Arnold, Erik Nelson, John Harding and Leigh Wade. Lieut. Ogden is ill at San Francisco.

**AIRMEN'S MASCOTS OFFERED AT AUCTION**

Millionaires of the United States will be asked to take part in a national auction of six souvenir monkeys, which went around the world on the planes of the world flyers, each monkey so auctioned to be accompanied by an affidavit signed by the aviator in whose plane it traveled. Proceeds of this auction, which will be held on armistice night at the Ambassador Cocoanut Grove, will go to the flyers themselves. The flyers will be present at Cocoanut Grove Saturday night when plans will be made for the national telegraph auction.

The plan has been outlined by Judge John T. McCurdy, a guest at the Ambassador, who is in charge of the national auction arrangements.

Before the flyers left Los Angeles, a papier mache monkey, dressed in aviator clothes, was presented to each flyer by B. L. Frank, manager of the Ambassador. Each aviator decided to make his little souvenir a mascot of his plane.

The final auction will take place at armistice night at the Ambassador Cocoanut Grove, where the wires received by Judge McCurdy will be read.

# EX-WATCHMAN HELD ON CHARGE OF CHILD

S. C. Stone was held for trial yesterday by Justice Blake on a charge of exhibiting indecent pictures to a 9-year-old girl. It was testified by the girl's mother that Stone persuaded the little girl to look at the pictures. Stone, formerly a night watchman for a private patrol in the Glen Airy district, was questioned after his arrest on the disappearance of Mae and Nina Martin, who have been missing from their homes in that district for several months.

# RAIN GENERAL IN SOUTHLAND

(Continued from First Page)

the precipitation was in the form of snow.

The Los Angeles Bureau of Power and Light reported the rainfall general over its watersheds. The San Franciscito Canyon power-house recorded a precipitation of .80 of an inch. Cotton district, .50, with Division Creek, Bishop and the general headwaters district reporting a generous rainfall. Snow fell in the mountains above Bishop.

The precipitation for the entire storm was considerably more than for the last storm. Col. Hersey announced that conditions for the next twenty-four hours will be unsettled, with the possibility of more rain from the present storm. Another rainstorm was reported off the Coast of Oregon and Washington. It had not come inland far enough yesterday afternoon for the weather men to get an accurate line on it, but if it develops to be anything like the storm that brought the rain southward Tuesday night, Southern California may expect more rain.

**DANGER OF WATER FAMINE IN NORTH OVER**

[EXCLUSIVE DISPATCH]

SAN FRANCISCO, Oct. 29.—All danger of a water famine in San Francisco and throughout Northern California this coming winter and next summer, is over, it is the general belief of the Weather Bureau officials and engineers connected with the water and power companies. With the precipitation to date approximately 100 per cent greater than normal, and every indication pointing to continued rains and heavy snows this winter, the "long drought" period is considered a thing of the past.

Only five times in the last seventy-five years has there been as much rain by October 30 as this season's total of three inches. The other rainy autumns were in 1849, 1876, 1889, 1899 and 1904. The rainfall today is three and a half times what it was last year at this time. Last season it was December 25 before three inches of rain had fallen. The total for the storm in San Francisco is 1.58 inches.

San Francisco's water supply, while not increased by the recent downpour, due to the rain soaking into the ground, is yet considerably augmented, as the rains have been followed by decreased consumption in irrigation of garden tracts and lawns.

While this city today enjoyed clear weather, the storm that swept over the northern part of the State was giving the mountain sections, Nevada, Oregon and Washington a heavy soaking.

Good rains were also reported in the southern end of the San Joaquin Valley, with heavy snowfall, followed by rain, which within ten hours again turned to snow. It is the snow that pleases the power and irrigation companies most, as this means storage on the surface which on melting in the spring will go into the reservoirs.

The rain in the north was accompanied by high winds, which at many coast points reached seventy-miles-an-hour velocity. Shipping was hampered, many ships being stormbound. No accidents were reported, but several steamers were delayed many hours, having to buck heavy seas.

**RAINFALL IN NORTH**

Following is the rainfall data for Northern California for the twenty-four hours ended at 5 p.m.:

| Station— | Last twenty-four hours | Seasonal to date. | Normal to date. | Seasonal last year. |
|---|---|---|---|---|
| Eureka | .72 | 5.09 | 3.77 | 4.66 |
| Red Bluff | .... | 4.36 | 3.30 | 3.42 |
| Sacramento | .... | 2.03 | 1.57 | 1.60 |
| San Francisco | .97 | 2.99 | 1.69 | .96 |
| San Jose | .94 | 1.96 | 1.11 | .99 |
| Fresno | .22 | .44 | .36 | .62 |
| San Luis Obispo | .34 | .94 | 1.13 | .93 |

# CRIME TALLY IN LAST 24 HOURS

(Continued from First Page)

street, Glendale, at Sixth and Hope streets.

Harry L. Marsh of Fontana, Cal., at Fourth street and Boylston avenue.

Robert Sorisio of 1127 East Twentieth street, Oakland, at Third and Los Angeles streets.

O. E. Line of 3212 East Eighth street, at Second and Main streets.

A. Neuman, at 957 North Wilcox street.

E. E. Alexander of 677 South Berendo street, at Seventh street and Wilshire Boulevard.

Southern California Telephone Company, at Gregory and Gower streets.

C. A. Compton of Long Beach, at Pacific and Santa Cruz streets.

Mrs. Henry Taylor, at 1231 West Twenty-third street, San Pedro.

L. G. Farnes, at 1174 McBride avenue.

**PICKPOCKETS**

Mrs. L. E. Evans of 3901 Hooper avenue, at Ninth street and Central avenue.

Mike Maroney of 100 South Olive street, at Fifth street and Stanford avenue.

**SHOPLIFTING**

Switzers, Inc., at 632 South Coronado street.

Mary Boyle, at 322 South Western avenue.

Bullock's Department Store at Seventh street and Broadway.

**AUTOMOBILES STOLEN**

Total, 19.

# ATTACK SUSPECT HELD

**Mute Woman Charges Motorist Tried to Assault Her**

Elmer Sylvas was held to answer yesterday by Justice Blake on a charge of attacking Mrs. Lulu Fuller, 48 years of age, of 6445 Ocean View avenue. Mrs. Fuller's testimony was translated by sign language, as she is a deaf mute. She declared that Sylvas stopped his automobile near her one evening and offered to take her home. In spite of her protests, she asserted, he drove her to a secluded spot and attempted to attack her.

Sylvas had been previously held for trial on a similar charge as a result of a complaint by Mrs. Lillian Bourlis, 5711 Randolph avenue.


I've never had a Vacancy

Pacific GAS RADIATORS

"Heat that Pleases THE SUN"

So said a customer recently, whose flats are completely equipped with "Pacific" Gas Radiators.

A modern flat or apartment calls for highest quality heating equipment. Tenants very soon find it out if it is not highly efficient.

"Pacific" is a synonym for "quality" in heating equipment. One result is "25% saving in fuel."

Inform yourself. Any system of heat desired. Illustrated literature sent free upon request.

MADE IN LOS ANGELES

Pacific GAS RADIATOR CO.

Main Office and Installation Dept., 1740 W. Washington. BEacon 2190. Downtown Display, 618 W. Eighth. MEtro. 0080. Factory and Foundry, 7841 Rosecrans.

Make Your Vacant Lot a Cash Asset

Do not let your vacant lot lie idle—it should be paying you an income.

By building a Double Bungalow or Four-Family Flat on it, you will be paid handsome dividends every month—and you'll find a better sale any time for improved income property.

Bring in your pencil sketches and your ideas—you will be agreeably surprised to find how fully and reasonably your wishes and desires can be carried out.

If the financing bothers you, let us help you with that, too.

Morthland Construction Co.

1530 No. Western Ave., plone HEmpstead 0629

(c) 1924 by M. C. Co.



"Very Much Benefited" Rheumatism

"I am very much benefited with the drinking of Mountain Valley Water in a severe case of Rheumatism of several years' standing. I am glad to advise that I did not make a mistake when I ordered a case of your famous Mountain Valley Water, as I have derived the greatest benefit from this treatment."

(One of many letters on file.)

Racking pains of Rheumatism are only surface symptoms of more serious internal conditions that claim your health. Accumulated poisons are encroaching upon your body. Free your body of the tortures of Rheumatism—drink Mountain Valley Water from Hot Springs, Ark. Others have benefited — you can. Try it. Order a case to be delivered.

For further information phone or write

Mountain Valley Water Co.

LOS ANGELES

425 West 18th St. Phone ATlantic 3077



For Tea Satisfaction—Try

BEN-HUR Tea

You'll find your favorite in its finest quality Among the 8 Garden Grown Varieties of BEN-HUR. It is delicious Hot or Iced.

Imported Direct and Packed in Los Angeles by Jeannes Brothers Company



BISHOP'S

Cheri nut



The PRE-VIEW —every Wednesday with LOS ANGELES TIMES



Happy Is The Mother when the baby is well

Constipation is the bane of babies. Prevent it with half a teaspoonful of Dr. Caldwell's Syrup Pepsin

IT requires no long experience in the bringing up of children to understand that food waste must pass out of the system promptly, and so the intelligent mother will watch the baby's stools.

In infancy the child should have two or three passages in 24 hours, and in childhood one or two. Less than that will soon tell in canker sores, coated tongue, foul breath and restlessness. As these signs develop, promptly give half a teaspoonful of Dr. Caldwell's Syrup Pepsin, and in a few hours the symptoms will vanish.

Thousands of mothers have reared proud families with no other medicine than Syrup Pepsin, for it has relieved their families of constipation for thirty years. Rev. Mary F. Malcolm, Belle River, Ill., and Mrs. James Richmire, Sterlingville, N. Y., have had great success with it and constantly urge others to use it.

Here you have a laxative ideally suited to family purposes, as it acts gently and without griping, is exceptionally pleasant to take, and contains no opiates or narcotics.

The formula is clearly stated on every package and is a vegetable compound of Egyptian senna with pepsin and agreeable aromatics. A bottle, which can be had at any drug store, lasts a family months and costs an average of less than a cent a dose. Give one-half to a teaspoonful, according to age, for constipation, biliousness, loss of appetite, flatulence, belching, and to ward off fevers and colds. You will be grateful to see your child have natural sleep without the use of opiates.

Use it yourself and give it to the adults in the family. There will be less sickness, less absence from work and school. When you see what Dr. Caldwell's Syrup Pepsin does for you you will discard pills and powders and salts and coal-tar drugs disguised in candy. A remedy like this, that sells over 10 million bottles annually, the largest sale in the world, must have superior merit. We guarantee it or refund your money.

Free Sample Bottle Coupon

These are people who very rightly prefer to try a thing before they buy it. Let them clip this coupon, pin their names and address to it, and send it to the Pepsin Syrup Co., 510 Washington Street, Monticello, Illinois, and a free sample bottle of Dr. Caldwell's Syrup Pepsin will by return them prepaid by mail. Do not inclose postage. It is free.

DR. CALDWELL'S SYRUP PEPSIN

The Family Laxative

had a Vacancy!

So said a customer recently, whose flats are completely equipped with "Pacific" Gas Radiators.

A modern flat or apartment calls for highest quality heating equipment. Tenants very soon find it out if it is not highly efficient.

"Pacific" is a synonym for "quality" in heating equipment. One result is "25% saving in fuel."

Inform yourself. Any system of heat desired. Illustrated literature sent free upon request.

r Vacant Lot
sh Asset

t lot lie idle—it should be pay-

le Bungalow or Four-Family paid handsome dividends every d a better sale any time for in-y.

sketches and your ideas—you rised to find how fully and rea-nd desires can be carried out.

ing bothers you, let us with that, too.

thland uction Co.
rn Ave. phone HEmpstead 0829

(c) 1924 by M. C. Co.

ch Benefited"
umatism

very much benefited with the drink-nnale Valley Water in a severe case tism of several years' standing. I am vise that I did not make a mistake ed a case of your famous Mennetale er, as I have derived the greatest n this treatment."
One of many letters on file.)
of Rheumatism are only surface symptoms of internal conditions that claim attention. ases are encroaching upon your health of the tortures of Rheumatism—drink Water from Hot Springs, Ark. Others you can. Try it. Order a case. We

ther information phone or write
ain Valley Water Co.
LOS ANGELES
8th St. Phone ATlantic 3871

tisfaction—Try
HUR Tea
orite in its finest quality rden Grown Varieties of s delicious Hot or Iced.
ed and Packed in Los nes Brothers Company

ri nut

W —every Wednesday with LOS ANGELES TIMES




## GOBLINS HAUNT STUDIO OF KHJ

*Hallowe'en Spirits Reign After House Cleaning*

*Orchestral Trio Entertains With Musical Numbers*

*Group of Scotch Songs Are Sung by Baritone*

BY CLAIRE FORBES CRANE

Last night we had a quiet home party at KHJ. We trust that one of the Fairy Godmothers feel insulted at that remark. But you know how it is when you've had a lot of company one night after the other, and the house gets rather worn and you feel that you would do anything to draw a long breath and get fixed up again! Yesterday was our "House Cleaning Day," and the studio is now looking its best for both children and grown-ups to look upon. One of the features which distinguishes our station of kindness, goodness and joy from other broadcasting studios is the fact that Uncle John makes of it a real home, and all of the pretty little touches which enter into the celebration of holidays find their place here. And if you think your house is decorated for Halloween you should see ours!

HAUNTED BY GOBLINS

Pumpkins, pumpkins everywhere and not a bite to eat! Every light has been transformed into a gob-lin. There are festoons of black cats—little elves peep at you from hidden corners and big black spiders appear when least expected. Even the Broadway florist entered into the spirit of Halloween and sent us a gorgeous basket of flowers in autumn colors. Of course the fun was getting it ready for you if you could have seen our entire studio family from the operator to the Big Chief himself, scurrying around hammering, scooping out pumpkins and mislaying things in general you would appreciate to some small extent why, when you turn the dial to KHJ such a spirit of blindness seems to greet you from across the ocean of radio.

We celebrated our gala attire with a program presenting The Gaylord Trio, Lorena Wade, manager; Dr. Mars Baumgardt, lecturer, and Ray Bradbury, baritone.

TRIO GIVES SONGS

The Gaylord Trio played through the courtesy of the Gaylord Apartments and gave a group of numbers much loved by our entire family. The Schubert "Ave Maria," "Beneath the Stars," "Why," "The Wild Irish Rose," "Dreams of Home Songs" and "The World is Waiting for the Sunrise" comprised fifty minutes of pure enjoyment. Dr. Mars Baumgardt did not seem affected by the grimace of a little goblin who winked at him from the microphone, and gave one of his usual clever yet intimate talks regarding the heavens.

Ray Bradbury, baritone who it will be remembered scored a success on a noon program not many days ago, repeated a group of Irish songs in which he specializes and we assure you his "burr" is authentic.

The noon program presented Abe Periuss and his Rose Room Orchestra playing through the courtesy of the Rose Room, Eighth and Spring streets. William Lederer, manager. We have not forgotten what great service this fine dance orchestra rendered KHJ at Sunday's ball game and the next time we pass by Spring street we mean to run up and see if they sound as well in their own home as they do in our studio! Fred C. McNabb of Aggeler and Musser Seed Company was his usual genial self. Living with the flowers and the sunshine seems to have transformed our gardener's spirit into a thing of rare beauty, and we are sure that besides all the practical knowledge Mr. McNabb gives you, you who listen in weekly to his talks must have a genuine affection for the real man.

The Southern California Music Company gave a matinee presenting Carolyn Pearson in her weekly appreciation talk on "Music Forms." She was assisted by Helen Haworth, contralto, who gave Spanish and Irish songs.

The children's program presented Prof. Walter Sylvester Hertzog, the lads' and lassies' true friend. Dick Winslow reported to his family a special pilgrimage which he had made to the Southwest Museum on an assignment from The Times, and told of its wonders so entertainingly that doubtless many hundreds of his little hearers will go to see for themselves Indian relics, butterflies, birds, shells and the like, which, you know, belong to them, and of which they are invited to write descriptive letters, thereby earning Christmas money. It was also a source of gratification to Dick and Uncle John that their appeal over KHJ for a jam shower bore magic harvest.

Baby Muriel MacCormack and Jerome Shaffer, a grown-up, who entertained the children with pianologues and readings, completed the program.

At 7:30 Secretary Herbert Hoover gave an address from KNX, which was broadcast by line telephony through The Times' studio.

Directly following the Secretary's speech a special program was presented from KHJ through the courtesy of the University of Southern California. An attraction was Janet McDonald and her Syncopating Co-eds. All the personnel are attending the university, and in the event they do not choose to use the knowledge they are acquiring might certainly earn a good livelihood playing jazz. These clever young people were Cheia Perkins, Fern Spaulding, Dorothy MacDonald, Hughie MacDonald and Janet MacDonald. Clare Kaufer, a clever young reader, also appeared on the program and gave several interesting readings.

*Music and Mirth on KHJ Program*

Gardner Single Control Radio Set

Gardner Laboratories

Plenty of hot water

MANY people worry as to whether they should install instantaneous or storage type water heater. There is an easy way to decide. Each type is built to supply hot water, and each is built for a definite purpose.

If you will consult us about RUUD heaters we will tell you which will serve your purpose best. RUUD builds both. There will be no question of prejudice in the advice we give.

Learn about the RUUD heater—about the records it has made and the way it is built. It certainly is interesting and it may be of more than passing benefit for you to know.

*RUUD—"Standard of the World"*

Otto Neisser
Sole Agent for Over 20 Years
Third Floor-745 So. Bdwy.
Pasadena Branch 137 W. Colorado St.
Phones Tucker 1970—Vandike 3727

Buy once—Buy Wisely—Buy Ruud


K-H-J
The Times
RADIOPHONE

TODAY'S PROGRAM

12:30 to 1:30 p.m. Program presenting Coy Barkley and his Palace Ballroom Orchestra from Ocean Park.

2:30 to 3:30 p.m. The reading of Peter B. Kyne's "The Go-Getter," by Edward Murphey.

4 to 6:30 p.m. Art Hickman's Concert Orchestra from the Biltmore, Edward Fitzpatrick, director.

6:30 to 7:30 p.m. Children's program presenting Prof. Walter Sylvester Hertzog telling stories of American history. Jane Adele Riley, 6-year-old reader. Charles D. McRoy, harmonica, accompanied by Leo Hye, guitar. Aileen Beler, 13-year-old pianist. Jane Layton, 13-year-old violinist. Pupils of Carter Weaver, dramatic instructor. Elsa B. Cohn, 9 years of age, and Mary Jane Sharp, 7.

7:30 p.m. Talk on "Art" by Harold Swartz, of the faculty of the Otis Institute.

8 to 9 p.m. One-act play with Edward Murphey and Douglas Montgomery. Ruth Florence, soprano; Anton Chris, steel guitar, and George Hood reader.

9 to 10 p.m. Program presented through the courtesy of Robert Marsh & Co., arranged by Thorlief Olsen, tenor; Trio, Sylvia Harding, violin; Florence Sawyer, 'cello, and Florence Joy, piano. S. P. Lay, speaker.


Bullock's . . One o'Clock Saturdays
Basement Store

Friday---Remnant Day

*—An event in which every Section of Bullock's Basement Store participates, contributing Odd lots and Broken Lines of regular Merchandise and in many instances special purchases of seasonable desirable merchandise—at a much less than regular price—*

On Sale Friday (*Not Today*)

Trimmed Hats $2.85

—and $2.85 is just a small fraction of what these same Hats would be priced—in a regular way—Beautiful Hats—the illustration shows just a few of the scores and scores of charming styles—for Dress, Street and Sports Wear—$2.85

*—Hats for Matrons as well as for Young Women and College Girls—*

*—Hats of Lyons, Panne and plain Velvet in black, brown, red, sand, gray, Copenhagen and two-tone effect—*

—Hats trimmed with ostrich, pom pons, feather novelties, ribbon bows or novelties, flowers or embroidery—Priced at a fraction of regular—$2.85—Friday—the Remnant Day of October—in Bullock's Basement Store.

*A special purchase with many odd garments from higher-priced lines—repriced and on sale Friday—the Remnant Day of October—in Bullock's Basement Store.*

Women's Coats $10

—many are fur trimmed—every one a value unusual—at the price—$10—Friday

*Coats for Sports, Motoring or General Wear—Made of Polaire, Overplaid and Novelty Coatings—*

—becoming models for women of practically all types who can wear sizes 14 to 44—perfectly splendid values—at $10—Friday—the Remnant Day of October—

Bullock's Basement Store

*Odds and Ends of higher-priced lines—repriced and on sale Friday—the Remnant Day of October—*

200 Women's Dresses at $8.75---Friday

*—Dresses of Crepe de Chine, Canton Crepe and a few of Twillene—in black, navy and brown.*

—not all colors in all materials—but every dress priced at just a fraction of regular—at $8.75—Friday—

Sizes 1 to 42—but just 200 all told—Early shopping is advisable if you would share in this unusual value offering—Friday—The Remnant Day of October—in Bullock's Basement Store

PUBLISHERS:
THE TIMES-MIRROR COMPANY
OFFICERS:
HARRY CHANDLER, Pres. and Gen. Mgr.
MARIAN OTIS CHANDLER, Vice-Pres. and Secy.
F. X. PFAFFINGER, Treasurer.
HARRY E. ANDREWS, Assistant General Manager and Managing Editor
Harry Chandler, Marian Otis Chandler, F. X. Pfaffinger, Mabel Otis Booth, Harry E. Andrews, Directors.

Los Angeles Times
EVERY MORNING IN THE YEAR
DAILY FOUNDED DEC. 4, 1881—43RD YEAR

Average Circulation for every day of September, 1924.....125,615
Average Circulation for Sunday only, September, 1924.....184,620

OFFICES
New Times Building, First and Broadway.
Branch Office No. 1, 621 South Spring Street.
Washington Bureau, 924 Hibbs Building.
Chicago Office, 360 North Michigan Avenue.
New York Office, 286 Fifth Avenue.
San Francisco Office, 742 Market Street.
Paris Office, 150 Rue Saint Honore.
In addition to the above offices, The Times is on file and may be found by European travelers at the following places:
420 Rue St. Honore, Paris.
188 Fleet St., E. C. 4, London.
Hotel Excelsior, Rome.

LOS ANGELES (Loce Ahng-hayl-ais)

MEMBER OF THE ASSOCIATED PRESS
The Associated Press is exclusively entitled to the use for republication of all news credited to it or not otherwise credited in this paper and also published here within.

The Times aims at all times to be accurate in every published statement of fact. Readers who discover any important inaccuracy of statement will confer a favor by calling attention of the Editorial Department to the error.

**LOOKS THAT WAY**

Should we call it capital punishment when a fellow loses his head over a girl?

**PALMS AND CHARACTER**

Our California palm tree grows beneath a ponderous weight and so do the characters of our men. The petty pangs of small daily cares have often bent the character of men, but great misfortune seldom.

**THE LEADER'S FAITH**

President Coolidge has no fear that the American people will commit themselves to a policy of tearing down all that has been built up around the Constitution in past generations. He declares that the genius to build up was never so vigorous as it is today and, he adds, "it will continue to be supreme in our country." The steadfast faith of a leader is an inspiration to his followers.

**LIBERTY BELL'S MISUSE**

One would naturally suppose that ex-service men who sell Liberty Bell emblems with La Follette's name on them must have been "gassed" several years after they returned from France. The makers and keepers of the Liberty Bell were the makers and keepers of the Constitution. These men who gave honorable service to preserve it are now engaged in the service of the man who would tear it down and who was their enemy at the time they needed a friend.

**REFRESHMENT NOTE**

It is claimed that the first ice cream was made by a London confectioner away back in the days of our Revolutionary War, but it did not really become accepted by smart folk until Dolly Madison made it a specialty in her White House dinners in 1817. England never went daffy over ices, but since the days of Dolly the Americans have eaten eleven times their weight in the refreshing stuff. Even now they are spending half a billion dollars a year to keep their tongues cool.

**A GOOD BUSINESS WRINKLE**

A big sales manager, the other day, who has to employ hundreds of men annually, said he had one test he always applied before accepting an applicant. He looked first at the corners of his eyes to see if there were any smile wrinkles there. No person will succeed as a salesman unless he can make people glad to see him coming. And the smile wrinkles tell the tale. Even those too young to have developed wrinkles still tell the story with the corners of their eyes.

**NO DUVALS TODAY**

Claude Duval was a notorious highwayman, born in Domfront, Normandy, 1643. He was a follower of the Duke of Richmond at the time of the Reformation, but forsook him for the life of a highwayman. He was famous for his gallantry to women as well as for his audacity and robberies. He was captured while intoxicated, and executed in 1670 at Tyburn. Today we have plenty of gunmen and gangsters, dope peddlers and bootleggers that run in packs; but not a Francois Villon or a Duval in the entire outfit.

**TAKING THE RISK**

When the giant Zeppelin was on its journey across the mighty Atlantic it is significant that it carried no lifeboats, no parachutes, no life belts or any other life-saving apparatus. The Germans took their lives in their hands on this epochal journey. They calculated that in case of a real accident none of the equipment would be of any use. Even a parachute is of no value if the adventurer is dropping into the midst of a vast, wet ocean. The builders had confidence in the prowess of their ship. If it failed nothing could help or save; it was glory or oblivion—and glory won.

**MISSING CANALS**

One of the associates at the Lick Observatory feels that the authenticity of the canals on the planet Mars is not established. There are plenty of full-fledged astronomers who have not even observed the lines mapped by other observers. To assume that they are canals is jumping at a conclusion. Possibly the mountains or trees on Mars are in straight lines or perhaps the inhabitants practiced trench warfare 9,000,000 years ago. Anyhow, when Mars was near the earth some weeks ago no canal boat could be located and it seemed as if the natives had filled up the canals or were using them for dumps. Mars is trying to refute a number of old-time guesses.

**LOST HIS TASTE**

The sense of taste must be worth a lot to a child. In a court of law a jury has been asked to appraise its value in real money. As the result of an alleged faulty surgical operation for adenoids a youth is reported as being absolutely deprived of all sense of taste. He cannot tell salt from sugar and, so far as the flavor is concerned, he cannot discern between dill pickles and chocolate fudge. Whether he gets lemonade or gasoline, it is all the same to this child. As a result of this affliction the surgeon is being sued for damages and the jury is charged with the task of measuring this tragedy in money. It is something of a problem. There are occasional compensations.

**ARIZONA'S GREAT FIGHT**

Arizona is fighting one of the bitterest as well as most important political battles in the brief history of that tempestuous commonwealth. It is a battle of more than passing interest to California because upon its result depends the perpetuation of the rule or ruin (some say rule and ruin) policy of Gov. Hunt who outradicals La Follette, and who calls to his aid every element ordinarily found swarming about the political pork barrels. Hunt and his cohorts have been filling the air with mire, junk and bunk, all to the end that the Governor be returned for the fifth time to the job which he hopes will lead him to the United States Senate two years hence.

The campaign has for its main setting the Colorado River pact, the purpose of which is to effect a friendly determination of the rights of the several States intimately concerned in the distribution of water from the proposed dam to be thrown across the stream, and providing for water allocation upon an equitable basis between the up-river and lower-river States.

Gov. Hunt has seen fit to violently attack his sincere preliminary move and has been ranting up and down the State exuding expletives and declaring that behind the pact lies some great ulterior force waiting in the shadows to waylay the State over which he casts so benign and constructive an influence and throttle the life out of her. Then it appears that this terrible bogey is none other than California, which State for some reason, apparently known only to the Governor, desires nothing so much as the utter extinction of Arizona notwithstanding the fact that the business and social interests of the two States are closely interwoven.

Anyone capable of reasoning from cause to effect will see that the attitude of Arizona's Governor merely delays irrigation development and gives other States better opportunities to acquire priorities. The constitutional convention, over which Hunt presided, specifically recognized the rights of the United States in the Valley of the Colorado for miles on either side of the channel, yet in the face of this record he and his echoes make wild outcry against the assumption of this control.

It is obvious that Hunt is pawing up the desert sand for the purpose of scattering it in the eyes of the unthinking voter, for even so indifferently an equipped leader as this hero of the Arizona Communists, who pridefully gave audience and laudation to "Mother" Jones when that anarchistic old lady was imported into the State a few years ago for the avowed purpose of "starting something," must know, if he knows anything, that the compact is nothing but an agreement between parties at interest to get together for mutual aid and protection.

Hunt is first and foremost and all the time a "practical politician." His type was frequently encountered in the old ward days when a "bloody seventh," or a "hell's kitchen," often turned the scale of an election. His job, as he conceives it, is to "get the goods," and if the "goods" in the shape of the votes of the unthinking and blind followers of the blind are to be secured through opposition to something which is for the good of the State, the good of the State will naturally and inevitably have to wait until some more propitious occasion. Arizona, with a noble heritage, and perfectly amazing possibilities, has been retarded in her development for a decade because short-sighted and greedy political bandits have exploited her.

The Hunt machine is a marvel of cunning demagogery. It appeals to its followers for revenue only, to voters who take their opinions ready made, which added to its regular underground copper company supporters and the radicals will, it is fondly hoped, enable their "peerless leader," who happens to be George W. P. Hunt, to win the election.

Fortunately there are thousands of honest-to-goodness Democrats in Arizona who are fed up with a monarch who masquerades in the garments of Socialism and who damns his national party leaders with faint praise while pointing with pride to the "noble" qualities of La Follette and Wheeler, now awaiting next Tuesday's wrecking crew. Whenever Hunt says he is for the Democratic nominee for President he adds a good word for the "principles" of the Wisconsin Senator.

Opposed to Hunt for the Governorship is a straight-thinking, clear-headed business man. A man who has had an important part in the constructive development of the State and who has large and diversified interests within her borders. He believes that the shortest distance between given points is by way of a straight line. Naturally he is for the Colorado River pact because that is the common-sense way of arriving at a definite composition; naturally he is for economical efficiency in government because through economical efficiency he has developed his own enterprises, and he sees no reason why the business of a State may not be conducted upon business lines. He is not afraid that California is planning to gobble Arizona, water, copper, cotton and all, because he is broad enough to understand the interlocking interests of the two States. What is good for one is good for both. At the same time he is for securing for his own State every concession that rightfully belongs to her.

In Los Angeles and throughout California there is a strong feeling of attachment for Arizona, and from this distance it seems clear that false prophets have been leading her people astray and stirring up strife and anger through petty, selfish motives. The Times believes that Hunt is a dangerous leader, leading to destruction and political chaos, and because of this belief and because it wants our border companion to begin to cash in on her vast natural assets, The Times hopes that the stalwart Republicans of the State, aided by enough Democrats who are tired of wearing the Hunt nosering, will elect Dwight B. Heard of Phoenix its Chief Executive.

**STUDY THE FIGURES**

Those inclining to public control of the railroads under the leadership of La Follette will do well to carefully study the results of a like policy in Germany, Italy and Switzerland. It was President Coolidge who, as some one has said, "says things, but never talks," who called attention to the fact that in Germany it takes twenty-three men to move a ton of freight one mile, twenty-four in Italy and thirty-one in Switzerland. The same labor, under private ownership, is done by five men in the United States and their pay is three times as great. It seems impossible to too frequently call attention to the McAdoo fiasco in operating the railroads for the government at a loss of $1,000,000 a day.

## The Finishing Touch

[Copyright, 1924, by Public Ledger Company]

**LEMONS, CLIMATE AND TARIFF**

Of all fruits none is so particular and so fastidious about climatic conditions as the lemon. This fruit is so delicate that it is discouraged by any seasonal excesses of heat, cold, aridity or moisture and, being a year-around crop, it demands a year-around climate. It has been well said that any locality that the lemon takes kindly to is the ideal of comfort and equableness for human residence.

At present, on a commercial scale, the culture of the lemon is confined to two spots on the earth's surface, presumably because these alone are satisfactory to its sensitive nature. The Mediterranean littoral from Sicily to Spain and the seaboard of Southern California control the world's lemon market.

The Italian and French Riviera from Spezia to Nice has long been the favorite health and pleasure resort for valetudinarians and vacationists of Europe. Southern California, covering about the same length of coast line, has become the modern Riviera of America. Thus we see that where the lemon tree thrives there the pursuers of happiness are gathered together.

Indeed, a study of topography and meteorological conditions discloses a close resemblance between these two regions, with the odds in favor of Southern California. Both are subject to prevailing west winds, warmed in winter and cooled in summer by crossing thousands of miles of ocean.

Again in the Sahara Desert exists a large area of high barometric pressure to modify the climate of Mediterranean countries. Behind the mountains of Southern California lies also a desert with high barometric pressure prevalent. The Pacific Ocean off the coast of California is from 2000 to 4000 feet in depth; so is the Mediterranean off the shores of the Italian Riviera.

There is one difference, however, that climatically gives Southern California an advantage. On the Riviera coast the high mountains are within thirty miles of the coast, with peaks 10,000 feet high; mountain ranges with similar peaks in Southern California are fifty to sixty miles distant. Yet Mont Blanc, 15,781 feet above sea level, and Mt. Whitney, 14,897 feet above sea level, are nearly equidistant respectively from the world's two great lemon-growing centers.

Climatically, therefore, Southern California has a slight edge on Sicily in providing the most suitable habitation for the dainty and exclusive lemon tree. Economically, however, lemons grown in these high-priced groves of the Pacific and cared for and handled by high-priced American labor demanding a high living standard could not compete with the lemons of Spain and Sicily, where acreage is cheap and extensive and skilled horticulturists work for wages that a ditch-digger would scorn in our wealthy and educated western communities.

With a scientifically-adjusted tariff Southern California and Sicily can join issues in the New York lemon market on equal terms. Sicily last year exported lemons to the United States to the value of $2,500,000. Its trade with America has added hundreds of groves to the Sicilian lemon lands, while competition with California has compelled Italian horticulturists to adopt the modern methods of the more scientific American growers.

With the tariff removed the California lemon grower would be soon put out of business unless working conditions were reduced to those of the Mexican peon. Also with competition removed the Mediterranean lemon would acquire autocratic control of the American market and the American consumer would have to pay any price for his fruit a Sicilian-Spanish trust was able to exact.

Neither the American producer nor the American consumer can afford to put all his lemons in a Mediterranean basket. Yet, if we destroy our protective tariff, we shall have to take what Europe chooses to send us at its own price or to revive a late popular song and make it refer to lemons instead of to bananas.

**LOST TALENT**

A great deal of talent is lost in the world for the want of a little courage. Every day sends to their graves a number of obscure men who have only remained in obscurity because their timidity has prevented them from making a first effort.

**TO BE OR NOT TO BE?**

In the whole history of civilization there never has been a time when suicide was so general as during the period from the end of the World War in 1918 up to the present. Many thousands of those who had dreaded losing their lives in battle, having escaped that fate, have turned about and deliberately thrown them away. The fatal anomaly thus presented is the strangest thing in human nature and its vital reactions.

The contribution of the United States to these peculiarly depressing annals is not so great proportionately as that of a few European countries. Still it is not only alarming, but amazing, running up to over 10,000 a year on an average, and to these might be added many cases of suspected self-slaughter if only the facts were known.

We who remain in "this sphere of our sorrow" and bear the ills we have rather than fly to others that we know not if should not judge too harshly those who make their quietus with the bare bodkin; and yet suicide seems to the more or less contented mind a very foolish affair, for, if the despondent would but wait a while, in nine cases out of ten their despondency will cease as the pendulum swings and from tragic depths they are lifted to the old joy of life. And, as life at its utmost is short enough, one needs but bide one's "brief day." Why not let Time do the slaying and be the criminal?

Everybody knows that pique is among the most petty of human failings. Yet in such a state of mind, which probably would have lasted only for a brief period, silly persons have effaced themselves. A young woman jumps off the pier because her husband has not kissed her on saying good-by as he went to work that morning; a young fellow turns on the gas because his sweetheart has called him a nut, which his hasty action proved that he was; a young girl takes poison because her father has forbidden her to have her hair bobbed, and so on.

In glancing over a year's tabulation of the self-exterminated professional men one notes that lawyers head the list and that next come the doctors, followed by teachers and clergymen, but there was not one self-eliminated newspaper editor. Perhaps this is because the editor, fully conscious of his tremendous service to mankind, never dreams of regarding his life work as redundant or supererogatory, though often it seems thankless enough. One might consider that, though constantly campaigning against the evils of a world gone wrong, the editor still has such hope for it that he will not voluntarily take leave of it. Or perhaps the less hopeful in the profession bear in mind the wise words of Napoleon: "No man ever frequently had the desire to destroy himself and resisted the temptation who did not a few days later, in consequence of altered feelings, rejoice that he had resisted."

Every person haunted by such a morbid desire should paste this Napoleonic dictum in his hat, along with the words of that heartening song:

"Somewhere the bluebird is singing and winging
His way to you."

**THE WORLD'S A STAGE**

An eastern newspaper says William Gibbs McAdoo might easily make good on the stage. Possibly the idea sprang from the genial William's efforts to establish 'bus lines in Los Angeles. Or maybe they heard of the plan of Will Hays to make better pictures by starring Mac in "A Prince There Was" and "Lost in New York."

**CALVIN COOLIDGE**

There is a note of carnival today
Within the sober, high New England hills.
What tender revelry! The little rills
Are bubbling with their eagerness for play.
In woods pine-fragrant as in budding May
Gay maples flaunt their flags. With liquid trills
The unseen chorus sings a hymn that fills
Each golden vista of the stony way.

Oh, wind-swept mountain altars! Not on sand
Our leader built his constant faith. He saw
God shining on the heights and humbly spanned
Deep valleys with his prayer. Without a flaw
Of soul he showed us in his cherished land
That firm Gibraltar of our fathers' law.

FLORENCE ANNETTE WING

## PEN POINTS

Even the corner drug stores keep that schoolgirl complexion.

Folks who pay as they go are in good shape for the return journey.

The Auto Show will have four bands this year, besides all the brake bands.

Teddy, Jr., is likely to put one over on Cousin Franklin in New York, who is boosting for Smith.

Two brand new kinds of snakes have been found in the Mojave Desert. Probably landed with that last cargo from the rum fleet.

Another earthquake hits the police department. Temblors are expected to continue until next May, when there will be an explosion.

It is said that there is no true species of cactus in the Old World. Here is a chance for Mexico to square herself with the universe.

When Judge Landis was served with the papers in Joe Jackson's suit for 1920 world-series money he sent a telegram which read: "Say it ain't true, Joe!"

Condemnation suits for the City Hall site will be completed by next January. But, judging by the new library as a precedent, the City Hall will stay where it is for some time.

That staunch patriot, Judge Bledsoe, peels the hide from the so-called Civil Liberties Union reptile. Ex-convicts and traitors meet with no quarter when he is in the saddle.

One county in Montana is reported as having laid in more than 3,000,000 pounds of our juice grapes. The citizens have just heard of the grape cure and are taking no chances of getting sick.

According to an official check-up, the Weather Bureau last year had a record of better than 88 per cent on the fulfillment of its prophecies. On the face of things, that seems a better showing than Jeremiah made.

La Follette told one of his audiences that when he is President there will be no more war. If he had been running things in 1916 we would all be working for the Kaiser and wouldn't have anything to fight with.

Instead of getting Muscle Shoals for its white-coal possibilities Henry Ford has taken 160,000 acres of real coal lands in Kentucky and will play the black against the white. With either color Henry is a good checker player.

## THIS IS THE DAY

The Treaty of Ryswick (Holland) between England and France was signed in the year 1679 and ended the first intercolonial war in America. The war had lasted seven years.

John Adams, second President of the United States, was born at Quincy, Mass., in the year 1735. He was the leading lawyer for the colonies before independence. He became famous for his opposition to the Stamp Act in 1765 and was one of the committee appointed to draft the Declaration of Independence. In 1783 he was one of the commissioners who signed the Treaty of Paris ending the Revolutionary War. In 1789 he was elected Vice-President and in 1796 was nominated for the Presidency by the Federalist party and elected. He served for four years, but was defeated for re-election.

## LETTERS TO The Times

**Coolidge and Dawes**

LOS ANGELES, Oct. 23.—[To the Editor of The Times:] As a daily wage-earner I cannot see how any worker can possibly vote for any other than Coolidge and Dawes and every Republican candidate.

What have the Democrats to offer? Nothing; their platform is simply a necklace of negatives. As for La Follette, a man who has been in public life for the time he has and done so little can only be accounted a failure; and no failure can run the U.S.A. The Republican party forced the steel trust to abolish the twelve-hour day and introduce the eight-hour day that means one-third more men to be employed in the steel industry.

There are three planks in the Republican platform which, when placed on the statute books, will prove of inestimable blessing to the wage-earner.

They are: The abolition of child labor, extension of women's protective laws and the eight-hour day, all those three the Republican party is pledged to, and if we get those it means more employment, which means better wages and living conditions, and when every willing worker has a job at decent wages and under decent conditions, then we will have time to think for ourselves and work out our own salvation, without the help of soap-box orators under the title of Senator, who proved a traitor to his country in time of war.

J. J. MURRAY.

**"Death at the Wheel"**

LOS ANGELES, Oct. 27.—[To the Editor of The Times:] Your editorial, "Death at the Wheel," impels me to suggest the only way to prevent most of the auto accidents and reckless driving and that is to subject each applicant for a license to a rigid mental and physical test every year. This would eliminate the thousands who do not see or hear properly and those suffering from nervous troubles whose mental condition renders them unfit to handle a car.

Supposing it does cut the automobile business in half—supposing it does deprive prominent individuals of driving their own cars and force large numbers of workers to ride the street cars. Supposing it does curtail business and put hundreds of real estate men out of the running—what of it? There is far too much catering to the motorist. The American people lived well and prospered before the coming of the automobile and they can do the same with half the number of cars.

Furthermore, this yearly examination would teach people to take better care of their health. Eyes and ears would get more attention and the youth of the country would learn that dissipation and fast living would probably result in the loss of their driver's license. It is a heroic measure, I will admit, but one that will prove a blessing in years to come.

OLIVE M. PEAK.

**The Awakening**

LOS ANGELES, Oct. 24.—[To the Editor of The Times:] The best article I have seen regarding La Follette appeared in your issue of October 24 by Mr. Henry Weeks of Laguna Beach.

I labored under the delusion that La Follette was a great man, called to deliver mankind from oppression under evils which I realized later were imaginary evils or greatly exaggerated by this great savior. My awakening came when I heard La Follette speak several years ago and found that an evening had been wasted with a self-centered egoist incapable of expressing a thought or an idea worthy of consideration. He said much about himself, especially his fatigue from overwork, but no mental reservation was that he is not an adequate subscriber to brains.

The article, in my opinion, states facts as to La Follette and I wish every thinking man and woman could read it.

J. F. KIEFABER.

**The Worm Turns**

LOS ANGELES, Oct. 24.—[To the Editor of The Times:] I am the people of the United States understand that liberty only that those who are not to fight liberty? And is the publication income taxes a beginning of pressing upon the people what government intends doing in tion to the people's private

Before long we may be lished whether John Doe silk or cotton underwear, Minnie Doe wears silk or underwear, B.V.D. or what Then the publicities may more elevated and a demand be made that the citizen a certain power and trustwhich how he or she thinks upon subject, religion, politics, Then some ingenious may invent a machine which broadcast the conversation ery household and so on there is no privacy whatever.

Now that the government particular to publish the tax returns, let some of the servants explain why so behind closed doors at times. And let the public publish a detailed report how all the taxes are being

Above all the vocational made the inconsistent stands paramount; and if intended by the framers of Constitution—is only meant free from jail or indictment servants as such, it may prove structive for the ones enforcing tax-report law to visit the of the men who wrote the tion. They may find that who wrote the Constitution ing to shake their way out of grave in order to rise up and the servants their most when putting the word liberty in the Constitution. They might read the Declaration of Independence and learn why the idea of liberty prevailed. Yours truly,

A TIMES READER.

**Won't Commit Hari Kari**

LOS ANGELES, Oct. 25.—[To the Editor of The Times:] I am working man paying for a small home and I certainly am not going to vote for my own destruction in the hope that I may injure others who are more prosperous than I am. Our country has grown to its present greatness under Republican policies, so why try to Socialize it by voting for La Follette? His promises would amount to no more to working men than the old promoter's bunk promises amount to 95 per cent of all who invest with him. Loss, loss, loss, should La Follette be elected, which he will not be, the working men and small farmers in this country would be the sickest lot, before another four years would roll around, that were ever seen in this country. All who think our government is so bad should go to Russia or Mexico to live. There they can find conditions already developed, such as Socialism and anarchy in America would bring about here.

You bet it will make a difference who is elected President, the Hollywood Citizen, La Follette sympathizer, to the contrary notwithstanding.

A. J. GOODMAN.

## Questions Answered

[Any reader may get the answer to any question by writing the Los Angeles Times Information Bureau, Frederic J. Haskin, Director, Washington, D. C. This offer applies strictly to information. The bureau cannot give advice on legal, medical and financial matters. It does not attempt to settle domestic affairs, nor to undertake exhaustive research on any subject. State question plainly and briefly. Give full name and address and inclose 2 cents in stamps for return postage. All replies are sent direct to the inquirer.]

Question: Where is the highest tunnel in the world? W. T. H.

Answer: The new tunnel surveyed in the Andes will probably be the highest in the world. It is located near Antofagasta and has an elevation of 14,765 feet. It is to carry a railway line between Argentina and Chile.

Q.: When was Donati's comet last visible? M. E. E.

A.: The Naval Observatory says that Donati's comet was visible in September and October, 1858, and was the finest of the century. It is due to return after 2000 years. The head was 250,000 miles across and the tail extended more than half-way from the zenith to the horizon.

Q.: Does the Leviathan hold the record for time in crossing the Atlantic? S. W.

A.: The Atlantic record time of the U.S.S. Leviathan from New York to Cherbourg is five days, eight hours and thirty-eight minutes. The Mauretania has made the Atlantic trip in five days, one hour and forty-nine minutes.

Q.: How many men took citizens' military training last summer? J. R.

A.: The number of men in attendance at the citizens' military training camps of 1924 was 33,975.

Q.: Was the first mint of the colonies authorized by England? G. M.

A.: The first colonial mint was established in Boston without authority from the crown. The operation of the Boston mint went on unnoticed due to trouble between Cromwell and Charles II, but was closed in 1682 after an existence of thirty years.

Q.: Where is the largest Moslem university? How long is the course? G. A. D.

A.: In 953 the Mosque of Al Az[har] was changed to a university. There are now about 10,000 students in attendance, making it the largest Moslem university in the world. The course is from three to six years.

Q.: Who said of a [presi]dential candidate, "He is good enough and sound enough for President, should occasion require"?

A.: Judge McCracken said of Calvin Coolidge in nominating him for Vice-President.

Q.: Does the government own timber land in the national forests? P. F. S.

A.: The government sells only the timber standing on the land. It allows the cutting of the mature, decadent or diseased trees only and preserves the others and younger timber for continued growth.

On receiving his life sentence at the hands of the minister the groom absent-mindedly asked if he wouldn't get time off for good behavior.

**WHEN JOYS HAVE FLOWN**

What if all the joy of life
All its love has flown?
What if shut within yourself
You must walk alone?

What if all the golden dreams
Fade in common day?
What if all the fair ideals
Seem so far away?

It is never wise to weep
To seize the leaden chains.
Never wise to set the sails
Or singe the silvery wings.

Never wise to compromise
Or lose the high ideal.
Never wise to substitute
The shadow for the real.

1878

*Store Open All Day Saturday. All Merchandise, wherever carried in stock, on sale at the same prices at our Branch Store. No C. O. D. "Will Calls" during the Sale.*

*TO CHARGE CUSTOMERS: All purchases on and after October 22 appear on November bills, payable in December.*

1924

## Women's Wool and Rayon Union Suits at $2.50

Made of mixed wool, striped with rayon—low neck, no sleeves, tight knee—a very comfortable suit for cool weather wearing; all sizes at this price.

(Main Floor)

Seventh Street at Olive — Coulter Dry Goods Co. — 215 South Broadway

46 ANNIVERSARY 46

October 22 to 31 Inclusive

## Plated Silver, Special

ARTICLES remaining from previous sales at higher prices—Fruit Bowls, Cake Baskets, Flower Vases, Crumb Sets —all good to give as gifts, or to have in your own home. $4.95

(Main Floor)

# 2000 Yards of Georgette Crepe Featured Thursday at $1.65 Yard

THE quality of this material is instantly obvious; in fact, it is one of the best we have ever offered at anything like so low a price. Shown in black and all good Autumn colors.

**500 Yards of Satin Crepe, $2.75**

Silk-and-wool; 38 inches wide; in black and colors; repriced.

**1000 Yards of Crepe de Chine, $2.25**

A 40-inch width of superior texture in black and colors—flat finish.

**1000 Yards of Radium Taffeta**—40 inches wide; in black, light and dark shades; special, at ..... $1.75

(Second Floor—Coulter's)

## More of the Beaded Tunics at $26.95

ONE of these garments really makes a complete costume, with an appropriate slip, and for formal wear nothing could be more effective.

Each tunic is heavily beaded on chiffon or Georgette.

These are a few of the colors obtainable—Jack rose, Gold, black-and-white, pink, old rose, black, white, Harding, maise, lipstick, turquoise and jade.

(Main Floor)

## Imported Real Italian Cut Work and Embroidered Decorative Linens Reduced

GENUINE hand-made pure linen in the well-liked tan shade—the most popular linen in the world. We have all the best sizes and shapes, from small doilies to tablecloths 72x90 inches, to match, in sets or single pieces:

**Tablecloths**

72x90 inches; regularly $17.50, $42.50 and $55, **$14, $34 and $44.**

**Napkins**

14x14 inches; regularly 75c, $1, $1.10 each—**65c, 85c and 95c.**

18x18 inches; regularly 95c, $1.30 and $1.50 each—**85c, $1.10 and $1.25.**

**Squares**

54x54 inches; regularly $9, $20 and $32.50, **$7.65, $17 and $26.**

36x36; regularly $4.95, $11 and $15.50, now **$4.25, $9.35, $12.**

**Placers**

12x18 inches — regularly 95c, $1.25 and $2.25, each—**85c, $1 and $1.90.**

**Runners**

18x54; reg. $17.50, for **$14**
18x45, reg. $15.50, for **$12**
18x36, reg. $3.75, for **$3.30**

(Second Floor)

**Linen Tablecloths and Napkins Reduced!**

Irish linen tablecloths in two popular sizes. Extra heavy and most attractive in finish. Floral patterns.

70x70-inch, regularly $4.50, at ..... $3.95

70x88-inch, regularly $5.75, at ..... $5.15

**22-inch Napkins**, to match these cloths, regularly $5.95 a dozen, priced Thursday at ..... $5.25

(Second Floor)

## Wool-Filled Comforts $5.95 Each

SILKOLINE covered, in floral designs in pretty, attractive colors; 9-inch plain sateen border; full size; filled with a carded sheet of pure lambswool.

Such good comforts cost at Thursday's price little more than the filling alone usually does.

Light in weight, yet extremely warm, they sell readily enough at $8.75 each; in the Anniversary at each ..... $5.95

(Second Floor)

## 20c White Outing Flannel 16½c

BUY a quantity while you may save on such a staple material; 27 inches wide.

**White Outing 19c**

27 inches wide; regularly 25c a yard.

The 30c 27-inch white outing, special, yard ..... 25c

36-inch white outing, regularly 25c, yard ..... 20c

36-inch grade, special ..... 29c

**Colored Outing**

36 inches wide; extra heavy in colored stripes; regularly 35c, yard, 29c

**Figured Flannelettes**

27 inches wide; for house gowns and dressing sacques; regularly 35c, special ..... 25c

**Longcloth**

36 inches wide; for lingerie purposes; 10-yard bolts; regularly $2.50, special ..... $1.95

A better quality, regularly $3.50, bolt of 10 yards ..... $2.45

Still finer grade, regularly $5, special ..... $3.95

**Nainsook**

For lingerie; 36 inches wide, in white and plain colors; 10-yard bolts, reg. $3.90 ..... $2.75

White checked nainsook; 36-inch width, regularly $5, 10 yards for, $3.95

White pajama checks, regularly 25c, special ..... 19c

(Second Floor)

## Corsets Corsettes Girdles $3.98

MANY styles, all from regular stocks—exceptionally good values, but in broken sizes.

Corsettes are a combined brassiere and girdle, extremely comfortable for outing or negligee wear; values to $6.50.

Long-line bandeau brassieres —of pink figured material; hook back, tape shoulder straps..49c

(Fourth Floor)

## 10-Inch Satin Messaline Ribbon 85c yd.

AN excellent quality of satin messaline, worth double the price asked in the Anniversary; all of the most-used colors are here, and at 85c a yard, they should sell quickly.

(Main Floor)

## Mesh Bags $9.95

OF gold or silver plate, with rope or flat mesh handle—long or square shape with fringe finish; stone-set frames; all very new.

Others at ..... $5.95 and $18.75

(Main Floor)

## Mah Jongg $9.85

THE real Chinese game—bone and bamboo sets, including 5-drawer box; money and counters.

American-made sets, of the unbreakable kind, special ..... $13.95

(Main Floor)


## The Woman and Her Job

Letters concerning the problems of women will be answered in this column if addressed to Mrs. Waitress at The Times.)

### JUST A COLLEGE EDUCATION

Education is a great teacher. She always gets her lessons over and over again. So does disappointment. Most of us get our diplomas the time we're 30.

One of her students came to see me the other day. She was a small little brown-eyed thing about 19 years old. In a voice so frightened she could scarcely form the words and make herself heard across the chittering, chattering voices of the telegraph and typewriters so characteristic of the city room on a big newspaper, she told me she had been waiting to see me.

She told me she was very discouraged because she couldn't get work. I asked her what she thought she could do. She didn't know, but she'd had four years of college; she thought that ought to be worth something.

As she defended herself I thought of some of the impudent youngsters I've met in the past year. Few of them over 17, but keen and alert as young Airedales, and as fearless as gaudy dragon flies darting through the haze of a summer afternoon. And it was such as these with whom she would have to compete.

She was a dear little girl, but as helpless as though she had just drifted out of some shadow land of make-believe. She told me a department store had offered to put her to work selling toys, one day a week. A customer might take the toys away from her, but this girl never would sell them. She didn't know she first thing about selling. She didn't know that she must sell herself before she could sell a product, service or even knowledge. I said all the mean things I could, and we both laughed when she at last flashed back in antagonism.

Without any specific knowledge of any kind, she seemed to think there should be a place for her in the business world. The mere fact that she had come to the end of her finances and must earn money for a year seemed sufficient.

She told me she understood housekeeping and could cook fairly well, and after we had talked a while she admitted that the logical thing was to find work as a mother's helper and continue with her school this year. She had determined to do this when she left me, though she knew she would have difficulty persuading her mother.

That was one of the experiences she needed: To match her will against that of another and win the conflict. She was a little fledgling that never had been permitted to fly—her mother had borne her aloft and never tumbled her out of the nest to rise or fall.

She would have been well adapted to biology, to research work of any kind that would put her off in a corner to work experiments day after day and month after month. She was a detail type.

Perhaps that last year will force her development. Perhaps her mother will not allow her to take it that way. Well, experience in the basement of a department store, rubbing shoulders with the brazen and the bold, being forced to fight for her locker, her customers and her rights. That will help in her development and perhaps she'll be better fitted to teach when she at last gets that coveted diploma.

Experience and disappointment will teach her. She will weep bitter tears and perhaps she'll have a girl of her own some day. If she ever does, well she'll be tumbled out of the nest before her flight has grown.

"Might just as well have let the cat eat me when I was little," she said with a wry smile at parting. "But I've learned something today—I'm going to stop whispering."

### ANSWERS TO QUESTIONS

Dear Miss H.: With such technical training as you have had for merchandising and your three years in a big mercantile organization, I think you are wasting your time in a real estate office. It will add to your list of experiences, of course, but it will not help you in the work for which you have prepared yourself. You would be wise to canvass the wholesale and retail dry goods people here persistently until you get an opening that will lead you into the work you like. A small salary with some new company in the wholesale district is better than more money in some other line. You've got to have an objective, my girl. We never get far without one.

Dear Ena: It seems to me that you would be wise to put your pride in your pocket and ask your uncle to help you once more. Your year at Columbia was not thrown away, even if you overlooked the wisdom of taking credit for your work. With your five years on the stage that year's training in playwriting, you are admirably fitted to teach expression. Take your college degree, go back to Columbia and get your master's. I have a young friend without your practical experience who heads a department of expression in a southern city at $3500 a year. Better than pride and your little sixteen a week, don't you think?

### Took Leave—and Forks

In legal circles a favorite story is told of the new servant girl who, the day after her arrival, pricked her finger with a fork and seemed greatly distressed.

"Only think, ma'am," she said to her mistress, "inflammation or blood poisoning might set in."

"Don't alarm yourself, my girl, the forks are real silver, take my word for it."

"You are quite sure, ma'am?"

"Positive."

Next morning the girl had disappeared. So, too, had the silver!—[Wall Street Journal.

### It Can't Be Done

"You're married, aren't you?"

"Yes."

"Well, what do you do when the wife says she has nothing more to say?"

"I place myself in a comfortable position in the easiest chair in the house and prepare to spend an hour listening to her saying it."

### DADDICUMS

They do seem to have a paternity complex, don't they? Another case in the morning paper in which the wife discovered some fervent notes addressed to "Sweet Daddy"—and she had not written them to hubby herself, either.

The thing is becoming quite an epidemic. It takes them 'round about the sixties. And they seem quite prepared to desert wife and family, home and business for the sake of any frisky bit of femininity that will fondly address them as "Sweet Daddy" or "My own lovely daddicums."

Really one can't imagine any nice elderly wife wrecking the ship for any cutey Romeo who called her "Sweet Mummy." She has probably had her fill of mumminess long since—especially if it entails more giving. "Sweet Daddy" has to do a lot more giving.

Yet here is paterfamilias craving ever more paterfamiliarity. He gets quite maudlin about it.

"What would you do if this happened to your husband after twenty-five years of married life?" writes one woman.

Yes, dear me, what should one do? Something would depend, of course, upon how essential the gentleman was to one's happiness. Otherwise it would be so simple to shed him in favor of sweet-daddying lady and let Nemesis take its course. But one kind of likes to keep them in the fold, I suppose, if one honorably can.

So, in that case, I suppose we should see them through it, just as one sees the babies through measles and the whooping cough, and later, the boys through some astonishing bit of idiocy. Ugh! Why yes, of course. Proceed to be a dear mothercumsis one's self. Oh, golly. And to think I have ever been firmly convinced that "mothering" them was quite fatal.

One might establish friendly relations with the daughterly siren. Not appeal to her reason but to her daughterly affection for poor darling daddicums. Enlist her sympathy for his tummy troubles, and his erratic liver and his rheumatism and his poor bunions. (For after all, if he hasn't any of those troubles he wouldn't be reduced to this sweet daddy stuff, would he?) One could thank her for helping to make his miserable old age endurable.

But it might not work. These siren daughters love these sweet daddies for such other and diverse reasons sometimes.

One might have the dear fellow psyched by a professional psychologist. But that wouldn't help much.

These psychers only tell us what suppressed emotions are causing the trouble — they are not very strong on cures. The gentleman usually explains that much himself—he is tired of his wife, tired of his family, sick of legal domesticity and craves romance. Of course, his wife probably feels that way too, sometimes—but she would rarely find relief in hectic sweet mumminess—not after 18 years of age or so, as Sweet Daddy does.

No one seems to have invented the proper patented pill for the trouble yet. Perhaps it is just a simple question of diet. Even poisoning the daughterly siren wouldn't help much. Reducing his spending money to 50 cents a week could do a lot—but that can't always be managed, not in time anyway.

Perhaps we might get the General Federation of Women's Clubs or the League of Nations to take up the question.

And in the meantime I guess we can only watch and pray.

[Copyright, 1924, McClure Newspaper Syndicate]

### Fixing Her Clock

"Jim," said the kindly old boss to one of the junior clerks, "I hear your wife left you."

"She did."

"Too bad."

"But she came back."

"Well, well. Why did she leave you, Jim?"

"She thought she was too good for me."

"Then why did she come back?"

"She found she wasn't good enough for the movies."—[Louisville Courier-Journal.

The favorite toy of the Crown Prince of Servia, who is just over a year old is a teddy bear almost as large as he.

LA MODE SHOES
INCORPORATED
722 SOUTH FLOWER STREET
Phone MEtropolitan 5415

Another Example of Our Exclusive Hand Made Shoes

"DORIS"
—in Fine Tan Calf with Brown Trimmings; also in Patent Leather. An individual shoe for tailored wear, $16.50.

Better Hosiery $1.65, $1.95, $2.35



GLAND TREATMENT
TO REVITALIZE AND REJUVENATE
Women receive special glandular treatments for Sterility, Nervous exhaustion, Menopause and post-operative surgical shock.
CONSULTATIONS FREE HOURS 2-4 P.M.
Write for Free Booklet, sent under cover, explaining everything.
R. L. DORSEY, M.D. 721-23 Pacific Electric Building Phone VAndike 0679
The only physician in Southern California injecting the pure, natural Gland Substance in every treatment.


# Home Hints Entertainment — Of Interest to Women. — Shop News Timely Topics

## SOCIETY

BY JUANA NEAL LEVY

The charity ball to be given Monday evening at the Biltmore by the junior auxiliary of the Los Angeles Orphans' Home for the benefit of the organization, promises to be an immense success and already many dinner parties are being arranged by the different hostesses, among them being Mrs. Joseph Francis Sartori, who will have as her guests a bevy of young folk, including Miss Margaret Martin, Miss Deborah Bixby, Miss Polly Schoder, John Griffith, Jr., John Byrne, John Scott and Jay Bushee.

Mr. and Mrs. Sydney L. Walles are entertaining Mr. and Mrs. William May Garland, Mr. and Mrs. William Spenser Hook, Jr., and Mr. and Mrs. Leo St. Clair Chandler.

The dancing contest will be under the supervision of Miss Margaret Martin, assisted by Mrs. Charles Raymond Fleishman (Leontine Bayes.) Mrs. John Moore Schmoele (Elizabeth Taylor.) Miss Alice Hicks, Miss Hortense McLaughlin and Miss Genevieve Maier, while the floor committee is under the management of Edward Dean Lyman, assisted by Lawrence Barker, Eugene Payson Clark, David Brant, Arthur Dodworth, Gabriel Duque, George Ennis, Frederick Day, Arthur Howard, Preston Hotchkis, Alexander MacDonald Wells Merria, Edward Maltby, William Millar, Guerney Newlin, Donald O'Melveny, A. J. Salisbury, Jr., Dr. John M. Schmoele, Frank Simpson, Nelson Taylor, Garrett Winne, Gerald Young and Van Buren Jarvis.

**Home Again**

Mrs. J. H. Zadeck of the Wilshire Apartments, returned home Saturday afternoon from a delightful trip through the East, where she visited in Washington, Chicago, New York and Boston, stopping for a week at Atlantic City and a day at Niagara Falls. Accompanying her home, and planning to pass the winter as her guest, is her niece, Miss Helen Haffenberg, of Chicago. Miss Leona Zadeck is in the north, having entered University of California at Berkeley.

**Honor Guest**

Miss Winifred Hooke entertained a number of her friends and pupils Tuesday afternoon, honoring Henry Cowell, composer-pianist. Fifty guests responded to the invitations. Assisting Miss Hooke at the tea table were Miss Houston Jones, Miss Dolores Malin and Miss Charlotte La Touche. Mr. Cowell delighted the guests by playing some of his recent and ultra modern compositions. Among the guests were Mrs. Frederick Olmsted, Mrs. Wallace Jones, Mrs. Frank McCoy, Miss Bernice McCoy, Mr. and Mrs. Burton Kniseley, Mrs. Walter Perry Story, Miss Jennie Winston, Mrs. Bertha Vaughn, Mr. and Mrs. Robert Nicholls, Mrs. Robert Weed, Miss Margel Gluck, Michael Dark, Mrs. W. Severence, Mrs. Gwendolyn Hubbard, Mrs. Irwin J. Muma and Mrs. D. D. Bogan.

**From Trip**

Mrs. Henry Sharpe Cheney of 256 South Norton avenue, has returned to her home after a five months' trip abroad. Mrs. Cheney visited the British Isles, Scandinavian countries, Germany, Belgium, Holland, France, Spain, Switzerland and Italy, returning home by way of Florida. Dr. and Mrs. Cheney will be at home to their friends after November 1.

**From Wedding Trip**

Mr. and Mrs. Ivan Arthur Rummel, whose marriage was one of the events of the 17th inst., have returned from their wedding trip and are at home to their friends at their new home, 1851 California street, Berkeley. Mrs. Rummel was formerly Miss Clarita Wright, daughter of Mrs. Alice B. Wright of Hollywood. Both Mr. Rummel and his bride attended the University of California. The dainty bride has lived for the last year with her mother and brother in Hollywood, while Mr. Rummel is in business in San Francisco.

**For Brides**

One of the enjoyable affairs of the week was the bridge party given last evening by Miss Elizabeth Duryea at the home of her parents in West Twentieth street, honoring two brides of the season, Mrs. Morris Millbank (Margaret Willey) and Mrs. Nichols Millbank, Jr. (Dorothy Kinney.) Tables were arranged for thirty-two guests.

**Halloween Ball**

Mr. and Mrs. Clarence Barker will entertain a party of eight at the dinner-dance given by the Overseas League tomorrow evening at the Biltmore. Those enjoying the evening will be Mr. and Mrs. Barker, Mr. and Mrs. Michael Narlian, Mr. and Mrs. Stephens Kerckhoff, Jr., and Mrs. Clarence Jordan and Mrs. Lolita Barker.

**Luncheon Party**

One of the jolliest affairs of the week was the luncheon given at the Rose Room of the Mary Louise by Mrs. G. N. Spencer and her mother, Mrs. Susan Laffer. The tables were beautifully adorned with huge baskets of flowers in the autumn shades and hand-sketched cards marked covers for seventy-six guests.

**Hamilton-Vann**

The marriage of Miss Margaret Hamilton, daughter of Mr. and Mrs. Archibald J. Hamilton of 1751 Virginia Road, to Jack Douglas Vann, son of Mrs. Josephine Vann, was solemnized last evening at the home of the bride's parents, Rev. Herbert Boothe Smith officiating. The decorations were carried out in pink and green, great clusters of dahlias being combined with ferns and tulle. Miss Mae Hamilton assisted her sister as maid of honor, wearing orchid georgette and she carried pink rosebuds and ferns. The bride's gown was of brocaded velvet, beaded in crystals and rhinestones, and she carried lillies of the valley. Mr. Hamilton gave his daughter in marriage. Following the wedding supper Mr. and Mrs. Vann left for a wedding trip through the north and after several weeks will make their home here.

## ENTERTAINS BRIDAL COUPLE

*Hostess to Andrew Toolen and Fiancee*

[G. Edwin Williams Photo]

Mrs. Ellis A. Eagan

ONE of the attractive hostesses of the season is Mrs. Ellis A. Eagan of North Gower street. Mrs. Eagan assisted as matron of honor at the wedding, the 15th inst., of Miss Georgia Bannesthum and Andrew Toolen of Chicago, the ceremony taking place at the Church of the Messiah. Mr. Eagan served Mr. Toolen as best man and preceding the wedding Mr. and Mrs. Eagan entertained in honor of Mr. Toolen and his fiancee.

## ONLY FEW BAD BILLS

**Federal Agent Dispels Fear of Raised Bank Note Plot**

Fear that a large number of raised Federal Reserve Bank notes were being put into circulation throughout Southern California, following reports to that effect from Long Beach Tuesday, was dispelled yesterday by United States Secret Service Agent W. W. Ashe, in charge of the local Federal office.

Reports from Long Beach were that a number of Federal notes, largely $1 bills, had been altered to represent $10 and $20 denominations. The number of these brought to the attention of the Long Beach police, Ashe declared yesterday, was small and did not lead the authorities to believe that an organized gang was back of the circulation of the fraudulent bills.

## CHEF WYMAN'S Suggestions for TOMORROW'S MENU

**Breakfast**
Sliced Bananas
Ham and Eggs
Hot Cakes
Maple Syrup
Milk Coffee

**Luncheon**
Stewed Lambs' Hearts
Raw Carrots and Celery Salad
Apple Dumpling
Tea Milk

**Dinner**
Puree of Red Beans
Young Onions
Baked Rock Cod, Caper Sauce
Baked Tomatoes
Mashed Potatoes
Cucumber and Cress Salad
Orange Sponge Cake
Milk Coffee

**LAMBS' HEARTS**

Wash three lamb hearts and carefully slice across the grain. Heat three tablespoonfuls of butter in a saute pan, add the sliced hearts and stir and cook until brown; add enough hot water to cover, season with salt and pepper, add a bay leaf and three slices of lemon. Cover the pan and simmer slowly for one hour, stirring often and adding more water if necessary. When tender remove the hearts to a hot dish, stir into the gravy one tablespoonful of flour mixed to a paste with three tablespoonfuls of water and stir and cook five minutes; pour over the hearts and serve hot.

**BAKED ROCK COD**

Oil a baking pan and lay in it two pounds of skinned filet of rock cod, pour over four tablespoonfuls of melted butter, a seasoning of salt and pepper, and the juice of half a lemon. Set in the oven and bake fifteen minutes. Melt four tablespoonfuls of butter in a small saucepan, stir in four tablespoonfuls of flour, work smooth and beat in slowly two cupfuls of boiling water, beat smooth, add the juice of half a lemon, a seasoning of salt and pepper, a cupful of capers; boil up once. Carefully lift out the fish without breaking and place on a hot platter; add the sauce to the pan to the sauce, and pour over the fish. Sprinkle chopped parsley and serve.

**PUREE OF RED BEANS**

Cover one cupful of red beans with cold water and let stand overnight. Drain, place in a saucepan, add one sliced onion, one small slice of salt pork, chopped fine, and one finely chopped carrot. Cover and simmer for two hours; rub through a sieve, return to the clean saucepan, add one tablespoonful of cream, heat thoroughly and serve with croutons.

**BAKED TOMATOES**

Cut six even-sized tomatoes in halves, season each half with salt and pepper; place in a baking dish on a buttered baking dish, sprinkle with buttered bread crumbs, dot with bits of butter and bake in a hot oven twenty minutes. Serve on rounds of buttered toast.

**ORANGE SPONGE CAKE**

Beat the whites of three eggs to a stiff froth and beat the yolks of three eggs one at a time, and beat well after the addition of each yolk; beat with a wire egg beater the yolks of a cupful of sugar and beat until light and creamy. Add the grated rind of one orange and one-third of a cupful of orange juice. Fold in one and one-third cupfuls of sifted flour with one teaspoonful of baking powder and a quarter of a teaspoonful of salt. Bake in a sheet in a moderate oven. Ice cold cover with orange icing and cut the cake in squares for serving.


For Healthful Cleanliness Use

*Healthful Cleanliness!* That's what Old Dutch brings to every home and why millions of housewives use it.

*Old Dutch keeps* the household spick and span, and removes dangerous invisible impurities, thereby safeguarding the home with healthful cleanliness.

*Old Dutch Cleanser* is so efficient because of its distinctive quality and character. To the naked eye it is a fine, soft powder. In reality, as shown under the microscope, it is composed of flaky, flat shaped, ribbed particles. It contains no sharp scratchy grit which grinds in the dirt and cannot clean efficiently. Old Dutch particles being flat shaped, *erase* all dirt and impurities and leave the surface smooth, sanitary and healthful.

*Old Dutch cleans more surface*—lasts longer—is more economical. It will not roughen or redden the hands.

*Use Old Dutch* and be assured of healthful cleanliness. There is nothing else like it.

*Made in California*


## Wife Demands All of Property in Divorce Suit

Lula Vantine Stith filed suit for divorce yesterday against Glover Stith, former cafeteria proprietor. She charges cruelty and asks that all of the community property, valued at $500,000, be awarded to her by the court.

The complaint sets forth that the Stiths were married on December 18, 1906, and that they separated Tuesday. Mrs. Stith charges that her husband began to mistreat her about six months ago and that he continued this course of treatment until the day of their separation.

He remained away from home all night frequently, she asserts, and refused to tell her where he had been. She charges that he spent large sums on other women and that her health was seriously impaired by his neglect.

Mr. Stith formerly owned the B. and M. cafeteria and is now a large stockholder in the Roos Brothers chain of cafeterias and in William E. Bush, Inc., automobile dealers. His income, Mrs. Stith says, is $4000 a month. She asks $1500 a month temporary alimony, $500 court costs, and $5000 attorney's fees. The complaint was prepared by Neil S. McCarthy.

## TRIO CHARGED WITH LARCENY OF $12,500

Charles Lindenbaum, L. Lockwood and Theodore Turner were charged with larceny by trick and device of $12,500 from M. Lippnerr of 2002 Sunset Boulevard in a complaint issued yesterday by Dep. Dist.-Atty. Lucas. It is asserted that the three men bought Lippnerr's equity in some property and in exchange gave him what they said was an equal amount in groceries at wholesale prices. The groceries, however, were far below the value represented, according to the complaint.

## NAMED IN SUIT BY ART ACORD'S WIFE

Louise Lorraine

Art Acord, film actor, is named by his wife that he was going to Mexico. It would cost $10 to send him a postal card, Mrs. Elsie Acord declared in a divorce complaint filed several months ago.

Then he went to work in a production entitled "Star Dust of Hollywood."

But he didn't do well, and came back to Hollywood and went to live with Mrs. Acord's mother, she developed yesterday in Acord's alimony court. Acord's motion for support pending trial on the calendar for today. The hearing was set over, the court being informed that a property settlement had been effected.

As a result of Acord's return, it appears probable that Louise Lorraine, his wife's charges involving the motion-picture actress, will be heard in court in a few months. Mrs. Acord charges that one of his chief faults is an excess fondness for the charms of this member of the film beauty colony.

Acord's whereabouts was a matter of mystery for several weeks after the filing of the suit. It has developed that he was in South America.

She asserted that when she remonstrated with him about his habit of staying away from home nights, he told her that "Louise had made a big mistake in marrying, and that no actor should have a wife. He called me the meanest woman who ever lived," she said.

They were married July 31, 1922, and separated December 31, according to Mrs. Acord's complaint.

## BRITISH EX-SOLDIERS WARNED ON UNIFORMS

Former officers and enlisted men who served in the British army, navy or air force are warned in a statement issued by Major Godfrey Fishel, local British consul, not to wear their uniforms in public unless granted permission to do so by the British consul in Washington or by Mr. Fishel himself. This permission will be granted only for special occasions, Mr. Godfrey said.

## GIRL TO DANCE AT [illegible]

Vonda Phelps, [illegible] has been chosen to [illegible] Spirit of Hallowe'en" at a ball to be given by the [illegible] Club tomorrow night. She will portray two of her [illegible] tions at the Hallowe'en [illegible] being typical of her [illegible] sonality.


The longer you brew it the better it gets

Caswell's NATIONAL CREST Coffee

TELEPHONE FOR A TRIAL ORDER
ATlantic 3815

1,000,000 cups were served at the Panama Pacific International Exposition



The Truth about Castile Soap

*A frank discussion that every mother should read*

About the year 1220, in Marseilles, a product was created, the use of which was destined to spread, first through France and then throughout the world.

It was used by everyone who could afford it, and its reputation spread to all.

That product was Castile Soap.

For years the name stood for purity and all that was known as good in soap. Castile became the best known of all soaps.

Because it was known as the best, it became in time, the most imitated.

Soap makers, who are in a position to know, will tell you that much that was very bad was made to look like and to sell as Castile, so that you no longer had any means of knowing that you were getting pure Castile.

This is still true.

In the meantime, the art of soap making and the knowledge and history of chemistry have developed.

Today—seven hundred years later—after years of study and trial, the advantages of Castile at its best and properties that were unknown to soap then, have been combined in one—in Castolay.

So pure are the ingredients used in Castolay, so rich is it in olive oil, that it causes none of that slight irritation so often experienced by a delicate skin—which, if repeated day after day, gradually coarsens its texture.

The woman who has experienced in many toilet soaps this tendency to irritate her skin and lessen its fineness of texture, will delight in the wonderful mildness of Castolay and the way it helps to keep her complexion soft, fresh and young. Castolay has the marked quality of helping the skin to retain its childlike freshness and delicacy.

The thousands of mothers who used to regard Castile as the only safe soap for their babies' baths now turn to Castolay as the ideal soap for this need. For Castolay has all the qualities of old, genuine Castile, and advantages which Castile at its best never had. It lathers freely and rinses quickly.

Ask your dealer for Castolay. 20c. a cake; 3 cakes for 50c. Made by The Andrew Jergens Co., the world's largest exclusive toilet soap makers.

EF WYMAN'S
uggestions
for
W'S MENU

the juice of half a lemon, a
soning of salt and pepper, and
a cupful of capers; boil up
Carefully lift out the
without breaking and, place
a hot platter; add the juice
pan to the sauce, mix well
pour over the fish. Sprinkle
chopped parsley and serve.

PUREE OF RED BEANS

Cover one cupful of red
with cold water and let stand
night. Drain, place in a
pan, add one sliced onion,
small slices of salt pork,
fine, and one finely chopped
rot. Cover and simmer for
hours; rub through a sieve
clean saucepan, add two
spoonfuls of orange juice,
and serve with croutons.

BAKED TOMATOES

Cut six even-sized tomatoes
halves, season each half
salt and pepper; place the
on a buttered baking sheet,
kle with buttered bread
dot with bits of butter and
in a hot oven twenty
Serve on rounds of hot
toast.

ORANGE SPONGE CAKE

Beat the whites of three
a stiff froth and beat into
the yolks of three eggs, one
at a time, and beat well after
addition of each yolk; beat in
a wire egg beater seven-eighths
of a cupful of sugar and beat
til light and creamy. Add
grated rind of one orange and
one-third of a cupful of strained
orange juice. Fold in one and a
third cupfuls of sifted flour sifted
with one teaspoonful of baking
powder and a quarter of a tea-
spoonful of salt. Bake in one
sheet in a moderate oven. When
cold cover with orange icing and
cut the cake in squares for serving.

[All rights to reproduction reserved by A. L. Wyman]

## NAMED IN SUIT BY ART ACORD'S WIFE

Louise Lorraine

Art Acord, film actor, told his wife that he was going so far away it would cost $10 to send him a postal card, Mrs. Edna Mae Acord related in a divorce complaint she filed several months ago.

Then he went to work in a production entitled "Stay Away From Hollywood."

But he didn't do either. He came back to Hollywood and was married with Mrs. Acord's summons. He developed yesterday in Judge Hubbin's alimony court, where her motion for support pending trial was on the calendar for hearing. The hearing was not conducted, however, the court being informed that a property settlement had been effected.

As a result of Acord's return it appears probable that details of his wife's charges involving Louise Lorraine, motion-picture actress, will be heard in court within a few months. Mrs. Acord complained that one of his shortcomings was an excess fondness for the company of this member of the Hollywood film beauty colony.

Acord's whereabouts were something of a mystery for several weeks after the filing of his suit. It has developed that he was in South America.

She asserted that when she remonstrated with him for his habit of staying away from home nights, he told her flatly that he had made a big mistake in marrying, and that no actor ought to have a wife. He called her the meanest woman who ever lived, she said.

They were married July 13, 1923, and separated December 24, 1923, according to Mrs. Acord's complaint.

## BRITISH EX-SOLDIERS WARNED ON UNIFORM

Former officers and enlisted men who served in the British army, navy or air force are cautioned in a statement issued yesterday by Godfrey Fishel, local British consul, not to wear their uniforms in public unless granted permission to do so by the British Embassy at Washington or by Mr. Godfrey himself. This permission will be granted only for special occasions, Mr. Godfrey said.

## GIRL TO DANCE AT BALL

Vonda Phelps, juvenile actress, has been chosen to represent "The Spirit of Halloween" at the costume ball to be given by the H. S. Crocker Club tomorrow night. She will portray two of her original creations at the Halloween event, the dance being typical of her childish personality.

# Of Interest to Women.

## EN STRESS TY OF VOTING

*Worker Points Danger in Apathy*

*Uninterested Decide Elections by Default*

*Support of Winners and Stand for Equity*

BY MYRA NYE

Stringfellow Read, press of the General Federa- of Women's Clubs, who made friends in Los Angeles the June biennial, is con- to make known to club everywhere what club anywhere are thinking. letter to club editors, re- Los Angeles yesterday, with the campaign by the federation through- United States on "How Out the Vote." Mrs. Holden, former State presi- chairman for California campaign.

citizens who stay are the ones who actu- elections by de- Mrs. Lee Davis, of the legislative de- New Jersey State Fed- of Women's Clubs. Ma- Mrs. Davis is one of chairmen (counting and the District of Co- who have been busy for conducting "Getting to Vote" campaigns which to make the 1924 election vote by far over polled in this

Davis says some other well to remember, includ- following:

meaning you and I— on election day, we can- considered as entitled to or to criticise the of those elected to serve

are a few who are not in the greatest good for number, but who are only special privilege for All of these may be upon to vote. They count shaker vote to make the of their candidates possi-

for once let us give them Let our voices be heard our choice of those to represent us. Above the election is over, let behind those elected to Express. They will listen if we speak loudly and enough. There are fine, people who will give best legislation possible, it and back our de- our ballot. They will to us and our children. is almost unlimited if working together, for good for the greatest the building up of upright government. this we will see the for- ful, greedy minority from its foothold. we do it? Everyone not helping determine elec- by default. Let each year take her place in of true citizens and fill of honest Ameri-

### for Delphian Club

Delphian Club year was opened Tuesday when met for the first gen- program after the summer Local art now upon ex- was discussed by Corrine Albertson. The art of Egypt was then shown on with explanatory talks Orril Wing. Modern was presented by Mrs. Sid- who taught in Egypt. Egyptian songs was by Mrs. Frank Maginnis. L. R. Wallace, president, the first district assem- is conducted at the Mis- in Riverside December 4. elected officers of the advisory board are: Stubbs, president; W. Pitcher, vice-president. L. A. LaMotte, secre- Stubbs entertained with a tea at her home Boulevard Thurs- Gwendolen Logan Hub- several dramatic in costume. This year's includes Mrs. E. Mrs. George W. Mc- C. A. Fellows, Mrs. Sunday, Mrs. Frank A. Mrs. C. A. Stavnow, B. Lencher, Mrs. F. J. Mrs. Harold Ferguson, Grigsby, Mrs. Edwin Mrs. I. W. Fuqua, Mrs. Schneider, Mrs. E. L. R. Mrs. Paul G. Hoffman, W. Pitcher, Mrs. L. A. J. and the Misses Helen Allen Andrews and Ori-

### Political Tea

the last of a series of popular given by the Davis-Bryan Club women's department will be tomorrow from 3 to 5 at headquarters, 754 Spring street. Miss Alice will be the hostess, as- by Mrs. William Chichester, Walter Waljer, Mrs. Freder- man and Mrs. George R. William Jennings Bryan, John C. Dockweiler will speakers.

### Meeting

Lelia Cashmass will enter- the Free Lance Art League at studio, 161 Douglas Building, of Third and Spring streets, p.m. today.

### Community Chest

Arnold Burkelman, colonel Fifteen in the Commu- Chest campaign for 125 Los charities, will meet 280 captains and lieutenants staff Saturday at 4 p.m. at 1016 South Alvarado Mrs. Burkelman's battalion are Mmes. Dennis P. J. Martin, A. F. Mc- F. Schallert and Miss Hurlman.

working plan of the Com- Chest for the 125 agencies to share in $3,560,000 bud- be explained by Paul B. of the Bank of California. to speak at the semimonth- of the Daughters of the Empire Monday afternoon Hall, Walker Theater The organization's team campaign will include

## Diet and Health

By Lulu Hunt Peters, M.D.

### ANSWERS TO MOTHERS

**TEETHING AND FEEDING**

Mrs. J.—You should not attribute your baby's troubles to teething until everything else is ruled out, because teething is a natural process and a child is teething from 5 months until he is 15 years old. (We might say until he is 17 to 25, when he gets his wisdom teeth!) However, normal teething may cause restlessness and even a slight fever and loss of appetite. If he is breast fed, give him a little water to drink before nursing. If he is bottle fed, diuate his formula a little. Put about one-quarter more quantity of water in. Rubbing the gums with the clean handle of a spoon, sometimes seems to relieve them. It is very rarely that the gums have to be lanced.

How about your diet? Are you getting the proper foods so that your milk has the teeth and body-building elements for the baby? At least one quart of milk a day (this can be taken in cream soups, custards, puddings, etc.,) some cottage cheese, or cream cheese, nuts, whole grain breads and cereals, liberal amounts of vegetables, especially greens (two good salads a day) and fruits.

Did you begin at two or three months to give the baby a bottle instead nursing? That is a wise thing to do because it acquatoms the baby to the bottle, so if the necessity arises and you have to wean him suddenly, it will not be so difficult.

At the sixth month, you can begin to give cereal feedings. Some pediatrists (children specialists) advise beginning cereals and strained vegetables as early as the fifth month. Certainly you should begin by the sixth. The principle of adding new foods to baby's diet is to begin in very small amounts and increase very gradually so that his digestive powers, which are latent, will gradually develop and will not be overtaxed.

The following are the schedules for the feeding during the sixth and seventh months:

**SIXTH MONTH**

6 a.m.—Nursing (or bottle if not breast fed.)

9 a.m.—Orange juice, two tablespoonfuls. (Begin one-half teaspoonful in water and gradually increase.)

10 a.m.—Breast or bottle preceded by strained cereal. Begin cereals one-half level teaspoonful, increase same amount every other day until about two level tablespoonfuls. (Give from spoon, not mixed with the milk. The cereals can be cooked in milk.)

3 p.m.—Nursing or bottle.

6 p.m.—Cereal, same amount as getting at 10 a.m., followed by nursing or bottle.

10 p.m.—Nursing or bottle.

**SEVENTH MONTH**

6 a.m.—Nursing or bottle.

9 a.m.—Orange juice (up to two or three tablespoonfuls.)

10 a.m.—Breast or bottle, preceded by strained cereal, three or four level tablespoonfuls. Can put a little of formula on it or a little milk.

2 p.m.—Nursing or bottle.

Vegetable or beef juice minus all fat. Begin, teaspoonful diluted. Increase one teaspoonful every other day to two tablespoonfuls.

Piece of dry toast to nibble on before nursing or bottle. Can put a little in the broth also.

6 p.m.—Cereal, same amount as getting at 10 a.m., followed by nursing or bottle.

10 p.m.—Nursing or bottle.

Next week I will give table of feeding for the eighth month and weaning.

My Dear Fellows: When sending for material which we offer you, please remember to inclose a stamped, self-addressed envelope bearing your full name and address. The payment of postage and printing is the only one for which you must inclose 10 cents in stamps extra. Address your letters to me in care of this paper. Make them as brief as possible, not over 200 words, and type or write them legibly with ink. Please sign your name as evidence of good faith—we will use you in any way. Remember it is impossible for me to diagnose for you or to answer you personally. I appreciate very much the beautiful letters you send me and regret it is impossible to give you individual advice. The questions you ask will be answered in the column as soon as possible, if they are of general interest. Don't forget the stamped, self-addressed envelope if you expect me to send you the information I have offered.

[Copyright, 1924, George Matthew Adams]

## THE NEW

### IN STORES AND HOMES

**NOVELTIES, IDEAS AND PRACTICAL SUGGESTIONS**

By Olive Gray

**Up-to-Datest:**

A tunic for every taste. This, the latest word from Paris. Long, short, slim, full; plain, fluffy; of silk, crepe, velvet, brocade, embroidery, wool. The tunic, made according to individual dictates in taste, is declared to dominate the world of modes at present. Big sister of the blouse, which it was so difficult to maintain, a season or so ago, the tunic not only tops the costume, but tops the mode of now.

**Waxed Or Natural?**

"Are they growing in some sort of invisible liquid?" asked Angela, as we gazed into the window of that interesting gift shop where there is always something new and fascinating. "I see nothing there for nourishment of roots," I replied, "and yet the bulbs have healthy looking roots and the flowers are certainly bully blossomed—let's go in and see!"

Hyacinths, they were, with bulbs such as we remember growing in glasses, in Aunt Jane's best sun lighted window back East. Set within rainbow tinted bowls, the lovely blooms at which we looked, were in such shades of blue, rose, purple as only the hyacinth can produce. Guess what we learned upon inquiry within that shop? The flowers are of wax! Made in the interior of China. "You might know it would be China that created them," said I, as we looked again and with renewed interest, upon the charming gifty things; for the thought which occurred to both of us was that of the gift value associated with those lovely imperishable things. "I mean to send a purple one to Aunt Jane," said Angela, and I ruminated, "A rose tinted one to brighten Elizabeth's sickroom."

• • •

**Its Soul of Wit**

Brevity is the soul of hat-trimming, wit this season. The nothingness of the trim—or the nearso of it, characterizes the best of battery, at present. Choice of the bit which adheres, especially to the hat tailleure or sports hat, is, however, something of much import. The tuft of feathers, the gilded plume or quill, the drooping flues of ostrich or other chapeau bird, the tiny animal skin, the beaded or embroided motif, the metallic cut-out, even the band ribbon, must be chosen with discrimination, for the very reason of its sparsity.

• • •

**Detached Coat-ness**

Despite all the talk about the ensemble, separate unallied coats are still much used, and will continue to be, by practical women. There is such independence about the coat that is willing to "go" with any dress, that the garment will never, never lose its popularity.

• • •

**Colored to Match**

Match packs now come in the lovely tints of modish attire, each pack bearing the owner's name. Jade, turquoise, rose, Nile, etc., each pack-back finished in a semblance of enamel, these modish little scratchers are for carrying in the vanity. One may order them in any color, to match one's costume or jewelry, and with any name traced upon the title page.

• • •

**Their Plisse-ness**

Many of the new dresses, wraps and ensembles owe their chic to the fact of plisse flounces, panels or other pleated addenda. It requires art supreme to maintain the svelt line while at the same time allowing that freedom which costuming of just now requires.

• • •

**Positively Dramatic**

An opera cloak shown in that most modish of women's shops, is positively dramatic in effect. Of glace velvet in the many-colored tones of autumn, the effect is that of a shower of falling leaves, multitinted by Jack Frost's elusive fingers. The lining, a heavy cloth of gold, is edged adown the front with rainbow shaded lengths of chiffon—a novel and most distinctive finish.

• • •

**Under Fashion's Direction**

Black ribbons are hand painted in bright colors, and used as bandeaux for bobbed hair.

We see a few of the delightful Chinese sleeves, slightly widened below the elbow.

Light crepes, Georgettes, and chiffons in ombre effects are popular for dance frocks.

Sheer black lace is used on a frock of pleated purple chiffon worn over a black slip.

It is with pleasure that the woman of taste notes the return of the real lace collar.

One may have a high collar, a bateau or a V-shaped neckline on one's daytime frock.

Huge collars, cuffs, and wide facings of fur are noted on topcoats of English tweeds.

A young girl's coat of seal is considerably "lightened" in effect by a choker collar of ermine.

## Poster Contest Judges Named

Miss Leta Horlocker, art chairman of the Los Angeles District Federation of Women's Clubs, Miss Elizabeth Witman of the South Park school, Miss Grace B. Colestock of the Marengo Heights school, Miss Jessamine Crapser of the Woodcraft school, and Frederick J. Schwankowsky of the Manual Arts High School, have been named as judges in the Community Chest poster contest. Posters from 800 entries by high-school students are to be judged next Thursday afternoon, and awards made for the best poster from each school and the five best from all schools.

## Club to Hear Chest Talk

The Valley Vista Women's Club of Van Nuys is devoting its program for today to public affairs. Mrs. Mary Pulliam Bradley will discuss the Community Chest and its relationship to 136 participating agencies of Greater Los Angeles.

## FASHIONS & FOIBLES

*by Shirley Sharon*

*Are the days of the slip-over dress numbered and will the great comfort of the front closing offset the additional work of buttons on buttonholes?*

For several years the button has been a special leper, while the hook and eye have become positively decadent. Now by way of the coat frock that first fastened with a bow at the side, the front closing was led back to the button. It is used either as a trimming or for an actual fastening and it is one of the most tremendous trifles among the new fashions. Straight-line dresses are fitted closely at the hip and are buttoned with black or colored bone buttons or glass buttons. One French house uses red bone buttons on a blue rep and another yellow bone on a dust-brown twills.

## The Soiled Mop

The dirty, oily floor mop needs pretty drastic methods for its cleaning. Hot water to which ammonia and washing soda or powder have been added will prove good dirt loosenera.

Pa is pleased.

Said two things, which proves it. "Now this is *real* coffee"—and "Looks as though you're putting the affairs of the household on a business-like basis. No use wasting money"—a tribute to *Brown Mill*, and the idea back of it, of giving the highest grade coffee in an "economy" package.

—and saving 5c a pound; yes, Jevne's!—a Los Angeles product.


*Exhibition Commences Today, Thursday, Oct. 30th, also Friday, Oct. 31st and Sat., Nov. 1st, from 9 A. M. till 5 P. M.*

Liquidation of

# MORS

*Incorporated*

# At Auction

**Commencing Monday, Nov. 3rd at 2 P. M.**

**in Mors Art Galleries**
**2228 West Seventh Street**
*(Opposite Westlake Park.)*

**Partial List of Magnificent Art Collection To Be Sold.**

Louis XIV Settee, carved walnut frame, covered in needlepoint. Pair Louis XIV Arm chairs, covered in needlepoint. Pair Louis XV Kingswood side Tables, inlaid, with marble tops. Louis XIV foot rest covered in needlepoint. Pair Louis XVI Arm chairs covered in needlepoint, cactus design. Louis XIV Bergere covered in Needlepoint. Small Louis XV inlaid Kingswood Desk, ormolu mountings. Pair half-round Kingswood Commodes with marble tops. Pair Jade Plants. Antique Walnut Dantesca Chair. Kingswood Secretary. Louis XV style, inlaid, with marble top and cuivre d'or. Pair Hispano Moresque Vases mounted on Cuivre d'or. Spanish walnut side chair. Antique Italian carved walnut double cabinet. Louis XIV Love-seat covered in Needlepoint. Pair antique wrought iron Torcheres with candle spikes. Pair antique Alfa with candle spikes. Antique Spanish walnut Chest beautifully carved. Louis XV style Mirror, carved and gilded Frame. Pair wrought iron Candle Torcheres. Pair large amethyst and crystal Girondelles. Small marquetrie Table, inlaid, with bronze railing. Antique Italian clawfoot Table, octagon top. Large antique Spanish walnut Table, of the Seventeenth Century. Small Louis XVI coffee Table with marble top and brass rail.

Louis XIV Needlepoint Fire screen. Carved walnut fireside Bench covered in needlepoint. Pair Louis XV Kingswood Commodes inlaid. Pair French Lamps. Pair small Girondelles. Pair antique Spanish Benches with wrought iron stretchers. Small bronze group mounted on marble base. Large, beautifully carved antique walnut Italian Renaissance Table. Pair Royal Copenhagen Vases. High-grade Bridge Lamps, with silk shades. Beautiful Floor Standards with silk shades. Decorated Spanish leather Screen, four-fold. Pair Electroliers. Large Roman bronze group mounted on marble base. Old Brocade Table covers. Antique Brocade Chasabula. Beautiful Seventeenth Century Spanish red silk Bed Spread. Pair carved walnut arm chairs covered in Needlework.

Chas. II carved oak Chest, inlaid Panel. Large Bronze figure. Pair small Venetian Mirrors, carved and gilded Frames. Pair Spanish altar Ornaments. Pair Spanish walnut Arm Chairs covered in Needlework. Kingswood Table Desk. Italian walnut stool, needlework seat. Beautiful Persian Silk Rug, size 6.9x4.6. Large antique Italian Renaissance Table, beautifully carved. Pair marquetrie Chests of Drawers, with marble tops. Pair high back Spanish walnut arm chairs. Imported French Prints. Important Paintings. Antique Spanish walnut credenza, beautifully carved. Large Tapestry Wall Hanging. Pair marquetrie Nests of Drawers. Antique wrought iron Candle Torcheres. Pair large Chinese porcelain Jardinieres with Chippendale carved and gilded bases.

Small Roman bronze Figures. Pair Jade Trees. Antique Chippendale Table, beautifully carved with marble top. Pair small marquetrie Commodes. Marquetrie Book shelves. Louis XIV, two-piece Chaise Longue covered in Needlepoint. Pair French boudoir Lamps. Italian Bobbocci Cabinet. Marquetrie Poudreuse. Italian walnut stools. Ship models. Miniatures on Ivory. Royal Copenhagen. Decorative Glassware. Pair French Porcelain flower Decorations. Sofa Cushions, Seventeenth Century Flemish Tapestry. Spanish Chairs. Carved walnut Pre Dieu. Mazzotints. Engravings. Occasional Tables. Wrought Iron Lanterns. Candle spikes, etc.

The collection of Rugs include the most magnificent Royal Kashans, Saruks, Persian Silks, Kashanshas, Royal Shahabbes; magnificent Mongolian and Chinese Carpets, small Saruks, Lilihans, Bijars, Lorestans, Kitmans, Ispahans, Dosars, Shiraz Bokharas, a unique pair Persian Runners, etc.

The above is but a meager description of the thousands of magnificent art treasures contained in this collection. Only a visit to the Galleries can reveal the magnitude of this collection.

**TERMS CASH—DEPOSITS REQUIRED**

H. TAYLOR CURTIS
A. H. WEIL } Auctioneers

'Phone Fitzroy 0629



# Today Is LADIES' DAY

Every woman who calls today at The Times Main Office, Broadway at First, (all day until 9 p. m.) or at The Times Branch Office, 621 S. Spring St. (until 7:30 p. m.) will receive

*One of These "Talisman"*

## Savings Banks Free

*—and a $1 Check!*

Mothers, wives, sisters, aunts, business women—this is YOUR day in The Times' $37,500 Thrift Campaign. Men and children can get the free banks and checks too—all are welcome—but special facilities have been provided for women. It takes but a minute—no waiting in line.

It has often been said that women are better savers than men. Here's a chance to prove it! Start saving money TODAY. This attractive little bank is made of polished light-weight metal and slips chummily into the handbag. Carry it with you daily, or keep it handy. How it coaxes nickels, dimes and quarters you would otherwise spend! It makes thrift almost automatic!

A bank to every person
A check with every bank
A thrift booklet with every check
} *Yours FREE for the asking*

No strings to this offer—no subscriptions required—no coupons to clip—NO OBLIGATIONS OF ANY KIND. Just come in and ask for a bank. With it you will receive a $1 check to start your savings account. With the aid of the "Talisman" pocket bank your savings account will grow surprisingly fast. The thrift booklet, also given free, is full of inspiring, boiled-down, wisdom on thrift, gathered and compiled by members of The Times staff.

Get your bank and check without fail—TODAY.

***Saturday is Children's Day***

A special allotment of banks and checks has been reserved for all children who call Saturday. Children under 12 years must be accompanied by an adult friend or member of the family.

Make Your Good Clothes Last Longer

*Take out the spots*

Do your pretty clothes wear out too fast? Of course they do. You like pretty things, and naturally you wear out your pretties' clothes fast.

But here is a way to make them last longer.... Take out the spots which make a dress look old. It is easy to remove them with Energine—the perfect dry cleaner. Why, you will be surprised how easily and quickly Energine makes things look like new.

Wouldn't it be wonderful if you could make your old things fresh and new again? Try it. You can get a can of Energine from your druggist—25c. It will clean almost anything.

ENERGINE
"THE PERFECT DRY CLEANER"



The PRE-VIEW —every Wednesday with LOS ANGELES TIMES



Today Say Ben-Gay When in PAIN

Aches and pains disappear like magic when you rub the sore spot with Ben-Gay. It brings quick and blessed relief. There is nothing like it.

For: Rheumatism, Colds, Sore muscles, Tired feet, Neuralgia, Backache

The Original BAUME BENGUE (Analgesique)

Thos. Leeming & Co. Assoc. Agents, N. Y.



Nourishine

RESTORES HAIR COLOR NOT A DYE REMOVES DANDRUFF

Restores hair to any color and promotes healthy growth. $1.25 per bottle, all dealers.

# WIGGINS LEAVES LARGE ESTATE

*Will Sets Value at Not More Than $500,000*

*Three Fifths Goes to Widow, Remainder to Sister*

*Document, in Handwriting of Testator, is Filed*

Frank Wiggins, for twenty-eight years secretary of the Chamber of Commerce, left an estate estimated at "not more than $500,000," three-fifths of which goes to the widow, Mrs. Anne Baillie Wiggins, and two-fifths to Mrs. LeRoy Browne, sister, by the terms of his will, filed yesterday for probate. The will was drawn by Mr. Wiggins himself and is entirely in his own handwriting. It does not follow the legal phraseology usual in such documents, but this does not, it was said, affect its validity.

Following the filing of the will, Mrs. Wiggins filed a petition for special letters of administration to be effective pending a hearing on probate, which is set for November 19. The petition will be heard before Judge J. Perry Wood at 2 p.m. today. The proceeding is necessary, the petition says, because the business affairs of the Wiggins ranch in San Fernando Valley need attention immediately.

**DIES ON STEAMER**

Mr. Wiggins died the 18th inst. while returning here from Havana on the steamship President Garfield. The will dated September 8, 1922, was written apparently in contemplation of a trip to Hawaii and makes a number of bequests contingent on Mr. and Mrs. Wiggins meeting death together.

"If we do not survive the Honolulu trip, William G. Read of Los Angeles is to dispose of my property as follows," reads the first paragraph of the document, which proceeds to provide 40 per cent for Mrs. Browne and various percentages for other relatives and friends. The next paragraph provides that if Mrs. Wiggins survives, she is to receive the entire estate except the amount left to Mrs. Browne.

On January 6, 1923, a memorandum was added declaring that the conditions are to remain in force, and on September 19, last, he penned this memorandum: "These conditions remain in force pending return from Havana trip."

**PETITION PRESENTED**

The petition for probate, presented by Kemp, Partridge & Kemp, lawyers, says the estate consists of realty from which the gross income does not exceed $8000 annually, and personal property not in excess of $150,000.

The bequests on condition that Mrs. Wiggins did not survive him were: 10 per cent to Mrs. Sherman Wiggins, sister-in-law, Whittier; 10 per cent to Mrs. George Wiggins, sister-in-law, Richmond; 5 per cent to Mrs. Ruth Wilson, cousin, Richmond; 5 per cent to Mrs. J. H. Study, sister-in-law, Fort Wayne, Ind.; 10 per cent to Mrs. Roy Brooke, niece, Sacramento; 5 per cent to Mrs. A. G. Arnoll "for the daughter;" 5 per cent to William G. Read; 5 per cent to Wallace S. Wiggins and 5 per cent to Joe Mazzato.

Annexed to the will, but not interpreted as forming a part of it, was a statement that $1000 of the purchase price of certain property had been supplied by Mrs. Sophie Wiggins, a sister-in-law. This, it was said, constitutes an acknowledgment that Wiggins was a trustee for Mrs. Sophie Wiggins in this amount.

## WINS AND LOSES

**Inventor Allowed Salary Claim But Refused Royalties**

Eugene E. Downey, who asserted he invented a secret process for developing motion-picture films, won and lost in a suit against the Downey Process Laboratories of Hollywood, heard by Judge Craig of the Superior Court.

He obtained a judgment for $4886 for services to the laboratories. He lost his plea for royalties for his process, the court holding his evidence as to use of the process was too vague to warrant judgment.

**RECEPTION FOR NURSES**

The annual reception in honor of the Grand Army nurses will be given by the Stanton Woman's Relief Corps tomorrow afternoon at Patriotic Hall, 1816 South Figueroa street.


**Schools and Colleges**

**Information About Schools**

The Times' School and College Bureau will help you secure complete information about any kind of School or Education Training. Carefully compiled data are on file, from which source suggestions may be made which will be helpful to you. THE SERVICE IS FREE. Address, write or call the TIMES' Information Bureau, First street and Broadway—telephone MUtual 6700—or leave your name and address with the TIMES' Branch Office Information Bureau, 621 South Spring street and the desired school data will be mailed to you.

**Marta Oatman** School of the Theater
Affiliated with Thos. Wilkes's Theaters
1510 South Figueroa St. ATlantic 1008.
MARGARET VIVIAN JOHNSON:
INTERPRETATION OF MODERN PLAYS:
Training of the Speaking Voice.
DRAMA, DICTION, DANCING, MOTION PICTURE.

**MACKAY BUSINESS COLLEGE**
Call, write or 'phone for catalog. No solicitors to annoy you.
MAin 4008; 14 other 3388. 10th Home. 8th and Main sts.

**LEARN ELECTRICITY**
Electrical experts are in big demand at high pay. A complete course at N.E.S. will thoroughly qualify you in all branches of the electrical business. Most thorough course in America. SPECIAL LOW TUITION RATES NOW IN EFFECT. Call or write for information.
NATIONAL ELECTRICAL SCHOOL
4002 S. Figueroa Street

**Military**

**URBAN** MILITARY ACADEMY DAY AND BOARDING
A School of Distinction, 21st Year
Primary, grammar and high. Swimming pool. Cavalry. Box 8orty., 637 Wilcox Bl. HEmpstead 7605. Enroll now.

**Pasadena Military Academy**
High School and College Preparatory. Fully accredited. Also Grades 5 to 8 inclusive, separately housed and taught. Thorough scholarship and character training. Modified military. Honor system. Every modern convenience. Boarding and day pupils received anytime when room. New Catalogue. Address Superintendent, 835 E. Ga. St., T. Pasadena, or phone CUmberland 3824.

**San Diego Army AND Navy Academy**
Division A" school under the University of California rating and in the "A" classification of the War Department, one of only two schools in Southern California so distinguished. It is one of only two military schools in Southern California which have earned full accrediting at West Point. Address Capt. Thos. A. Davis, Pres., Pacific Beach, Cal.

**Page** MILITARY ACADEMY
A Big School for Little Boys. The largest school of its class in America. Fall Term open. Send for catalog. R.F.D. No. 7, Box 936. Phone 466-956.
ROBERT A. GIBBS, Headmaster.
Not best because largest, but largest because best.


# DEVIL HIMSELF TO ATTEND BALL

*Satanic Antics Expected at Affair*

Phil Sleeman and Mary O'Hara

CONSIDERABLE devilry will be injected into the Halloween ball and entertainment to be given by the Overseas League at the Biltmore tomorrow night, it was promised yesterday by the committee on arrangements.

In fact, the devil himself is to be present in the person of Phil Sleeman, who will endeavor to give a faithful portrayal of Old Nick in action. He will be aided in this by Mary O'Hara, another entertainer. Mr. Sleeman will entertain the dancers and guests with demonstrations of black magic between dances.

Already more than 650 reservations for the affair have been received at the league headquarters. In view of the large reservation list an additional orchestra has been engaged for the entertainment.

Those attending the Writers' Revue at the Philharmonic Auditorium tomorrow night and then taking in the ball will be served a special dinner in the ballroom balconies immediately following the performance at the auditorium. Reservations for the affair can be made by calling by phone or in person at the league headquarters at the Biltmore.

# BALLOONIST TOLD TO PAY UP ALIMONY

*Knabenshue's Airy Plans No Present Aid to Wife, Judge Decides*

Augustus Roy Knabenshue's plans for the future are entirely too airy for Judge Guerin, of the alimony court.

Knabenshue told the court yesterday that he expected to make enough money out of the promotion of an airship company to pay his arrears in alimony to his former wife, Alphretta B. Knabenshue.

"But Mrs. Knabenshue cannot live on the airy promise of an airy future," Judge Guerin protested.

The court thereupon ordered Knabenshue to produce $100 in cash for his former wife by November 12, or to do his further work on his promotion plans in the County Jail.

Knabenshue is known as one of the pioneers of aviation, having piloted a dirigible balloon over Pasadena and Los Angeles in the days before the Wright Brothers had made their first historic flight at Kittery Point. Of late he has been engaged in balloon advertising, but he told the court that during the seven months for which he is in arrears in alimony he had found little success in his efforts to obtain contracts.

"You'd better quit working and go out and get a job if you are unable to keep up with the court's order," Judge Guerin advised him.

# STUDENTS IN CHEST DRIVE MAKE PLANS

*Meeting of High School Orators Held to Prepare for Campaign*

Four hundred student speakers from the Los Angeles public and parochial high schools met yesterday afternoon in Community Chest campaign headquarters. These speakers on Monday, November 10, will address student assemblies at elementary schools throughout Los Angeles in behalf of the Community Chest. Bruce A. Findley, assistant to the Superintendent of Public Schools, presided at the meeting.

Rabbi E. F. Magnin told the students of the part they could play in spreading to every section of Los Angeles the humanitarian appeal of the Community Chest. Praising the work done by schools in creating approximately 95,000 original posters for use in the Chest campaign, the speaker declared that these posters would help to bring home to the Los Angeles public the need for answering the heart appeal to be conducted November 10-20.

Campaign Manager Col. C. A. Simmons congratulated the students on the part they are taking in the movement. "We are going to make history here in Los Angeles between November 10-20," Col. Simmons declared, "and you students are going to help make that history."

Col. Simmons stressed the fact that the Los Angeles campaign would be the largest first-year charitable appeal ever made in the United States in point of territory covered and in size of campaign organization.

# SLAVE CASE SUSPECT IS CHECKED UP

*Man Charged With Luring Girls to His Rooms to be Held as Vagrant*

A complaint charging J. C. Nottage, white slavery suspect, arrested by police Monday, with lewd conduct and vagrancy, is to be filed in Police Court today, detectives working on the case announced late yesterday.

The white slave angle in the case is still under investigation by police, who are attempting to get into communication with girls who replied to Nottage's subtly worded advertisements for companions. A number of these have been questioned, but others are being sought.

It was also announced yesterday by the police that they had received information from Providence, R. I., to the effect that Nottage has a wife and five children there. The authorities of Providence have been requested to check up Nottage's past record.

Discovery of a blow torch, tools and bank vault combinations in Nottage's luxurious apartment also caused Assistant Captain Cato, head of the police robbery squad, to begin an investigation in an effort to discover whether the suspect might be implicated in any recent burglaries here.

It is asserted that Nottage, through newspaper advertisements, so worded as to make the reader believe that they were inserted by a woman, induced many girls to his apartment in answer to the ads and there subjected them to indignities.

## BOX LUNCH COMPANY TO OPEN NEW HOME

**PLANT DECLARED LARGEST OF KIND WEST OF MISSISSIPPI**

Representatives of the Chamber of Commerce will attend the opening tonight of the new home of the California Box Lunch Company at 1642 East Thirty-eighth street, according to an announcement by A. G. Arnoll.

The new plant, which supplies an average of 2000 box lunches daily to industrial workers, is not only the largest in the city but the most modern of its kind west of the Mississippi. The plant was moved here from Oakland about a year ago, by C. W. Francis and F. H. Chesney, who found Los Angeles a more fertile field than the Bay District.

The company has just completed its new building, which measures 40x80 feet in area and which is equipped with the most modern and sanitary lunch-packing appliances. A bakery is being installed to turn out all pies and cakes used in the lunches.

# WIDENING OF OLIVE IS HIT AT HEARING

*City Council Postpones Action on Project from Seventh to Pico*

Protests against the widening of Olive street ten feet from Seventh street to Pico street were heard yesterday by the City Council and further action by the Council was postponed until November 14, at which time both proponents and opponents of the improvements will be given an opportunity to present arguments. Councilman Criswell said, in opposing a postponement, that if the Council abandoned the widening proceedings it would mean an end to any effort in the future to widen Olive street.

The improvement was petitioned for by property owners representing 51 per cent of the frontage on the street, and the protests represented 35 per cent of the frontage. The protests were based upon the asserted excessive cost of the improvement to the district. The chief damage claim would come, it was said by the protestants, from the slicing-off of the front five feet of the new thirteen-story Commercial Exchange Building just completed at the southeast corner of Eight and Olive streets.

The expense of remodeling this building, it was stated to the Council, would be $305,000 to which would be added the cost of the land to be taken. Former City Clerk Charles L. Wilde also protested on behalf of the Independent Order of Foresters, which owns a building in the path of the street widening.

# RESERVE IS AGAIN OPEN FOR PUBLIC

*Bars Raised to Trails and Canyons in Angeles Forest Closed by Fires*

An order opening the Angeles National Forest Reserve, closed since the outbreak of the disastrous forest fires several months ago, was issued yesterday from the office of Forest Supervisor R. H. Charlton in the Federal Building.

Charlton's decision throws open the many trails and canyons that thousands of Southern California people frequent on week-end camping trips and hiking excursions. Recent rains and cooler weather, mitigating against a recurrence of the forest evil, influenced the forest officials in again opening the national forest to the public.

At the outbreak of the forest fires, practically all of the reserve was closed, with the exception of designated camping grounds and mountain resorts. Yesterday's ruling, however, removes all restrictions, except the regular laws governing the forest area. In this respect, Supervisor Charlton placed emphasis on the fact that the national forest reserve is a game preserve, and that the new order was not to be misconstrued by the uninformed or new residents that hunting would be allowed. The law that prohibits firearms in the national forest will be strictly enforced.

# Council Denies Stanford Club Parade Permit

The City Council yesterday received the first application presented for a downtown parade since the "no-parades-without-permits" ordinance was adopted, and the vote was four for the parade, four opposed, with Councilman Sanborn absent. In view of the deadlock the permit could not be issued.

The Leland Stanford, Jr., University alumni, living in Los Angeles, were the first victims of the "no-parade" ordinance. President Philip L. Wilson of the Los Angeles Stanford Club, asked permission for the club to parade from the Arcade Depot to the Biltmore on November 8 as escort for the Stanford University football team, which will play against the University of Southern California team at the Coliseum on that day. Under the ordinance the Council can, in its wisdom, grant parade permits. The vote on the Stanford Club application was, for granting the permit, President Workman and Councilmen Gregory, Mallard and Mushet; opposed, Councilmen Allan, Baker, Criswell and Wheeler.

# Suspect Seized as Strangler in San Diego Freed

Guy Unthink, dishwasher, was arrested yesterday morning by detectives in connection with the unsolved strangling in San Diego on the 16th inst., of Lillian Williams, but a few hours later was released from custody after it was established that he could not have been in San Diego on the day of the murder.

The dishwasher was arrested in his room at 228 1-2 South Flower street by Detective Lieutenants Cullen and French at the request of San Diego authorities. He was quizzed at length by the officers and admitted that he knew the murdered woman but had considered himself only a casual acquaintance. He declared that he came to Los Angeles from San Diego on the 1st inst. and that he had obtained work here the day preceding the finding of the woman's nude body in her apartment.

The detectives checked up on his movements and found that he had been here when the woman was strangled to death and so ordered his release.

## POLICE ASKED TO AID HUNT FOR TWO BOYS

Police yesterday were asked to take up the search for two boys who disappeared Tuesday. Clifford T. Clegg, 14 years of age, vanished from his home at 1652 West Seventy-first street Tuesday morning. Byron L. Wolfson, 10-year-old son of Mrs. S. S. Wolfson of 350 South Berendo street, disappeared from his home Tuesday afternoon.

For those who know—
Christopher's "Society"
Expressive of Your Finer Sentiments and of Your Personality!
—Freshly Packed—

**Southern California's Business Clearing-House**

---Conducted daily in the "Business Opportunities" columns of the Los Angeles Times for the aid of all who wish to buy business establishments.

---Every imaginable kind of business enterprise is represented.---The alphabetical arrangement enables you to quickly select the one you want.

---See the new openings advertised today in---

**Times Want Ads**

*The Los Angeles Times prints more want ads than any other newspaper in the world.*

Theaters—Amusements—Entertainments

...S STATE — Oh, Ladies! Oh, Cupid! —Oh, Boy!
...CONSTANCE TALMADGE IN "HER NIGHT OF ROMANCE"
Directed by SIDNEY FRANKLIN — A FIRST NATIONAL PICTURE
Naughty? No! Just Mischievous
FRANK LLOYD'S THE SILENT WATCHER
SATURDAY

...TERION GRAND — ABRAHAM LINCOLN
...RY! HURRY! ...ST WEEK! — COMING! HAROLD BELL WRIGHT'S "MINE WITH THE IRON DOOR"
...M. TO 11 P.M.

...LLYS ...S BDWY — A GREAT HUMAN DRAMA "WELCOME STRANGER" NOW
...S SATURDAY — WINE OF YOUTH WITH Elaine Hammerstein BOARDMAN — A METRO-GOLDWYN PICTURE

...USTER ...EATON — ALHAMBRA — IN THE NAVIGATOR — A $500,000 CARGO OF LAUGHS!

...RANK — GIRLS! GIRLS! GIRLS! — HOME OF THE FAMOUS BABY DOLLS — Entire new cast of favorites.

...CHIEF HEATH:—Prepare for a riot call when— BEN TURPIN in Douglas Fairbanks' role rides the flying horse in the "Thief of Bagdad" travesty at the WRITERS' REVUE, Philharmonic Auditorium, Oct. 31, Nov. 1.
SEATS NOW
Philharmonic Auditorium, Writers' Club, Gittelson Bros. Biltmore and Lankershim Hotels.

...ESSION Theatre — BROADWAY AT 9TH — ALBERT E. SMITH Presents — Now
THE CLEAN HEART"
...MARMONT-MARGUERITE DE LA MOTTE — OTIS HARLAN — ...ERBERT BLACKTON PRODUCTION

...ORRIS KEANE — LAST WEEK — ERLANGER'S BILTMORE — AN ABSOLUTE TRIUMPH
...STARLIGHT" — LAST TIME SAT. NIGHT
...ND ON THE LIFE OF A WORLD FAMED ACTRESS
Prices: Eves. 50c to $2.50—Mats. Wed. and Sat., 50c to $2
BEGINNING MONDAY, NOV. 3rd—SEATS NOW
L. LAWRENCE WEBER'S LITTLE GIANT OF MUSICAL COMEDY
"LITTLE JESSIE JAMES"
With the JAMES BOYS—A Paul Whiteman Band
Curtain Promptly 2:30 and 8:30 P.M.
Prices: Eves., 50c to $2.50; Mats. Wed. and Sat., 50c to $2.00

...LY MUSICAL COMEDY IN TOWN
...SWEET ENTERTAINMENT FOR THE MONEY IN THE WORLD
...layhouse — LOUIS O. MACLOON'S NEW HIT—5TH WEEK — PEGGY WOOD IN THE CLINGING VINE WITH TRIXIE FRIGANZA
"A REAL MUSICAL COMEDY."
...TION RETURNS NEXT TUESDAY NIGHT. SEATS NOW

...OROSCO — FUNNIER THAN "ABIE'S IRISH ROSE" —AND SWEETER — MAT. TO-MORROW 2:00 — ELECTION DAY SPECIAL MAT.
THE OPEN GATE"
...TION RETURNS TUESDAY NIGHT, 7:30 TO MIDNIGHT.

...rpheum — IMPERIAL RUSSIANS — BABY HENDERSON HULBOY, McNEECE, RIDGE — TED CLAIRE & BAND — ELLIOTT & La TOUR — WEYMAN & CO. — FRED ARDATH & CO. — EDDIE ROSS — Coming: MARJORIE RAMBEAU

...AN THEATER — ...ONAL PICO — WHITE COLLARS — Edith Ellis' Engrossing Comedy of Today

...Podrome Vaudeville — "THE BROKEN VIOLIN" With Reed Howes, Zena Keefe, Dorothy Mackaill, Rita Bogan. — NEXT WEEK William Farnum in "Wolves of the Night"
Continuous Daily 1 to 11. Sunday 12 to 11 P.M.

...NDERELLA ROOF — Hallowe'en Masquerade — $150.00 Cash Prizes

...AJESTIC — Mats. Sun., Wed. and Sat. — FIRST WEEK — THOMAS WILKES Presents
THE POPULAR LOS ANGELES STAR
...DWARD EVERETT HORTON
IN FRANK CRAVEN'S COMIC TRAGEDY OF MARRIED LIFE
"THE FIRST YEAR"

...ANADA BALLROOM — Open every night in the year. Park at the door. 5000 cars daces. Excellent dinner service. Logs reservations, including dancing, 50c. Phone 24605. Free ...hidden matinee every Saturday. — DON CLARK'S ORCHESTRA

...HUSBAND SAID WHY NOT TRY IT
Wife Said She Would. Lydia E. Pinkham's Vegetable Compound Made Her Well and Strong.
East Hardwick, Vermont.—"For a long winter I was not able to do my housework at all. I had ... aches, headaches, sideaches and ... sick all the time. I ... for six months. ... Lydia E. Pinkham's ... Compound and ... my health ... to me. ... you say it ... said I would ... he went and got me a ... It has done me more good ... ever tell, and my friends ... have you done to yourself? ... so well.' I tell them it is the ... Compound that makes me so ... strong. There is no use to ... backache and pains. I will tell ... one what it has done for me."—Mrs. FRED. PRIMO, Route No. 2, East Hardwick, Vermont.
Housewives make a great mistake in allowing themselves to become ill that it is well-nigh impossible for them to attend to their household duties. 98 out of every 100 reporting to us say they were benefited by its use. Sold by druggists everywhere.

For Burning Eczema
Apply Zemo, the Antiseptic Liquid—Easy to Use
When applied as directed Zemo effectively removes Eczema, promptly stops itching, and heals the skin troubles, also Sores, Boils, Pimples, Wounds and Chafing. It penetrates, cleanses and soothes. Zemo is a clean, dependable and ... sive, antiseptic liquid, that is especially adapted for daily use because it does not show. ... tle 35c, large size $1.00. ... ment is recommended for ... night—50c. Zemo Soap, ... and healing, 25c.—[Adv.]

# FLASHES

## LEASE RAY STUDIOS

### WILL MORRISSEY BRANCHES OUT AS FILM MAN

By Grace Kingsley

The Charles Ray Studios in Hollywood, which erstwhile were the scenes of bold swashbucklers in "The Courtship of Miles Standish," and which before that sheltered the tender scenes of "The Girl I Loved," are now to resound to the merry noises of a comedy company.

Will Morrissey, who helped Harry Carroll to make a success of his "Pickings of 1924" at the Orange Grove Theater on Grand avenue, is going to branch out as a picture comedy maker, and to that end informs me that he has taken over the Charles Ray Studios.

At first Morrissey will start out modestly, making a series of two-reelers starring Midgie Miller and Sid Smith.

Morrissey will take possession early next month, and is now looking about for a director.

## MALONEY STARTS NEW PRODUCTIONS

Leo Maloney, star of stories with a western locale, has just started on a new series of six productions, the first having the title, "Across the Dead Line."

Maloney is not only playing the leading role, but he is also directing the films. He recently returned from New York where offers were made to induce him to produce his pictures there, but he felt that he could get better results and make his pictures much cheaper here.

In "Across the Dead Line," Maloney has gathered together practically an all-star supporting cast including Josephine Hill, who plays the leading feminine role, Thomas G. Lingham, Bud Osborne, Eagle Eye, and Bullet, his Pitt bull terrier, which appears in every picture in which Maloney plays. Another animal actor in "Across the Dead Line," is Seroc, the big black horse, ridden by J. Warren Kerrigan in "The Covered Wagon."

The stories for the entire series will be written and adapted for the screen by Ford Bebee.

### Helen Lynch Signs

Helen Lynch had no sooner completed her role in "The Tomboy" produced by the Mission Film Corporation, than she was drafted by Charles Hutchison to play a featured role with Edith Thornton in "On Probation."

In this production, Miss Lynch again portrays the role of a society flapper along the same general characterization lines that marked her role in the Universal Jewel production, "Oh Doctor," and "The Tomboy."

Included among those featured in "On Probation" are Betty Francisco, Wilfred Lucas, Joseph Kilgour, Eddie Phillips, Robert Ellis, Otto Lederer, and others.

In "On Probation," Hutchison has deserted his faithful greasepaint and is giving his undivided attention to directing the film. Miss Lynch's role was written in especially for her by J. F. Natterford, author of the scenario.

### Menjou Steals Prince's Stuff

The Prince of Wales, England's most press-agented young man, has nothing on Adolphe Menjou, equally celebrated in his line, when it comes to falling off a horse.

Menjou, who plays the role of a prince in "The Swan," the new Paramount picture which Dimitri Buchowetski is making in the East, was called upon to ride a fiery steed for the riding scenes in the picture and when the horse decided he did not like a motion-picture camera he threw Menjou from the saddle and galloped down the road of the Bowman estate in Westchester county. Menjou was not hurt and now members of "The Swan" company are calling him "Prince" with a new intonation.

### "Cheaper to Marry" a Film

"Cheaper to Marry," one of the latest New York stage successes to reach the screen, is being filmed at the Metro-Goldwyn-Mayer studio. Robert Z. Leonard started work Tuesday on this production, which, by the way, is the first he has made in some time without his wife, Mae Murray, in the star role.

The daring and dramatic play by Samuel Shipman, author of "East is West" and other hits, will have a powerful cast. So far Conrad Nagel, Claude Gillingwater and Dale Fuller have been selected and are working in the first scenes of the screen version. Nagel has the part of Charley Taylor, Gillingwater, plays Everett Riddel, a wealthy bachelor, and Miss Fuller the role of Florence Lowry, a husband-seeking maiden, who makes Riddle's life somewhat of a trial. Other prominent players are under consideration for featured roles and will be announced shortly.

### Many Stars Vacation

Our best little stars simply can't resist the colored prospectuses of the Chamber of Commerce, it would seem. So there's a great exodus to near-by vacation resorts on the part of the players who either are getting over their labors in former pictures or getting ready for new ones.

Mae Murray tells me that she is leaving tonight for a three days' vacation at Del Monte prior to beginning work on "The Merry Widow," which Erich Von Stroheim is to direct at the Metro-Goldwyn-Mayer studios.

Packing up a hiking suit and a lounging robe, Colleen Moore has gone somewhere into the mountains for a week's vacation before beginning her arduous labors in the vineyard of art as exemplified by her role in "Sally," which Albert Green is going to direct for First National.

Lloyd Hughes, by the way, has been chosen as Miss Moore's leading man in the picture.

Warner Baxter and his wife, Winifred Bryson, have gone away to Palm Springs, where they will take a week's vacation away from the hectic life of Hollywood Boulevard. Baxter is to play a leading role in "The Golden Bed," which Cecil De Mille is directing.

### Bill Russell Builds Boat

Add one more to the list of those intrepid souls who want to follow in the wake of Paul Gaugin, Messrs. Magellan and Drake, and other wanderers on the face of the famous South Seas in search of the jolly old atoll. William F. Russell, whose love of outdoor sports has hitherto been confined largely to terra firma, has fallen victim to the lure of the running tide, and if he isn't restrained, he admits that he may buy a neat little inboard schooner next spring and cruise to the Marquesas and Tahiti.

Mr. Russell, who is now playing an important role in "The Summons" at the Metro-Goldwyn-Mayer studios, under direction of Robert Vignola, was converted to the seafaring life just prior to beginning the picture. Invited by a friend to cruise around the Santa Barbara Channel Islands, he became so enamored of sailing that he is about to step out himself as a yachtsman. He is now having plans and specifications made for the building of a yacht, which he expects to step proudly into as captain on June 1.

### Lewis Stone Buys Home

Lewis S. Stone is in such demand these days that he not only can really select his roles, but he finds it increasingly difficult to even indulge in his annual monthly vacation. And he is taking no chances. To this end, he recently completed the building of a new "outdoors" home at Lake Arrowhead ,where he now indulges in a few days' vacation after each picture.

Mr. Stone returned to the Metro-Goldwyn-Mayer studio yesterday where he has signed to play a leading role in the Robert Z. Leonard production of "Cheaper to Marry," after having enjoyed his second hunting expedition of the season, all within a few weeks. Which is most unusual, considering what he has been accustomed to in the past.

The director and Harry Rapf completed their plans for the filming of the Samuel Shipman stage success, and put the picture into production yesterday.

Previous to the making of the picture that caused the split vacation, "Ines From Hollywood," the Sam E. Rork production which Alfred E. Green directed for First National, and in which he is co-featured with Anna Q. Nilsson, the player and Mrs. Stone opened the hunting season at their Arrowhead home several weeks ago.

### Jackie Logan Rests

Jacqueline Logan is getting her vacation, after all, although she thought she would be hard at work at the Ince studio by now.

Jackie's life for the past few days has been a hectic rush, she says. She completed her picture with Famous Players-Lasky in New York on a Friday night and boarded a train west the following day. She thought such speed was necessary because Regal Pictures, for whom she is to star next in a picture titled "Off the Highway," had scheduled to begin production on the 24th inst.

But plans have been changed. Work will not start on the Regal picture until the latter part of next week. Meanwhile, Jacqueline is getting a long, wonderful rest, sleeping late mornings and joyously shouting to the world at large that it's a "grand and glorious feeling."

### Rockett Brothers' Plans

The Rockett Brothers, producers of "Abraham Lincoln," have parted company professionally. Ray Rockett is to produce on his own, while Al Rockett has been appointed assistant to General Manager Richard A. Rowland of First National.

### Miss Dupont Wants Name

What's in a name? Well, evidently Miss Dupont thinks there is a lot, and she feels lonesome without any first name, too. Therefore, the help of every film fan in the United States is solicited in the selection of a first name for the actress.

Miss Dupont's lack of a first name dates back to the beginning of her stardom in "Foolish Wives." To attract attention to her beauty and to arouse a certain amount of curiosity, she was given the last half of a professional name. The fact that some day the necessity of a first name would arise was not seriously considered.

The young actress, therefore, takes this means of informing her public that she is desirous of acquiring a Christian name to the last half of her professional moniker, and thus become newly christened. She sincerely requests those who have seen her to suggest a name that is both symbolical and wieldy.

Miss Dupont announces that the name suggested more often than any other will be selected by her and will go into effect legally on January 1, 1925. She may be addressed at 4937 Maplewood avenue, Hollywood, Cal.

### "Dancers" Has Big Cast

It looks as though the Fox production of "The Dancers" is going to be one of the most important pictures of the year. Emmett Flynn is directing, and he has signed up an excellent cast. Work has already commenced.

The cast includes three featured players, viz., George O'Brien, Alma Rubens and Madge Bellamy, in addition to Templar Saxe, Alice Hollister and Joan Standing.

## *Plays Sympathetic Role Next Week*

Patsy Ruth Miller

One of the stars of "The Breath of Scandal," which opens Saturday at the Forum Theater

## BEBE DANIELS STARS IN 'DANGEROUS MONEY'

Bebe Daniels in her first Paramount starring vehicle, "Dangerous Money," is the next attraction for the Metropolitan, beginning Saturday.

"Dangerous Money" adapted from Robert Herrick's novel, "Clark's Field," provides Bebe with the role of a little boarding house slavey who suddenly becomes immensely wealthy at the settlement of an ancient will. The story depicts the dangers which beset the life of the girl after her acquisition of wealth. Scenes show society at beautiful Italian lake resorts where the girl goes as part of the scheme of her tutor and receives the mad attentions of a fortune-hunting count. Tom Moore, her American lover, has the leading role opposite the star.

## "WINE OF YOUTH" WILL HEAD NEW TALLY BILL

"Wine of Youth," a jazz story of the younger set, comes to Tally's Saturday. It is an adaptation of Rachel Crother's stage play, "Mary the Third," and has an exceptional cast including Eleanor Boardman, Pauline Garon, Ben Lyon, William Haines, Creighton Hale, William Collier, Jr., James Morrison, Johnnie Walker and Niles Welch.

The story deals with three generations of Marys—there is "Mary the First," "Mary the Second," and lastly, "Mary the Third," who is a real modern girl, scorning the methods of her mother and grandmother in getting a husband—who defies all conventions in order to know what her lovers will be like after marriage.

## VITAGRAPH BUILDS LONDON STREET SET

A London street was built in Hollywood by Vitagraph for several of the most important sequences of "The Clean Heart," an adaptation of A. S. M. Hutchinson's novel now showing at the Mission Theater.

Great labor and expense was required to make this street an exact copy of one of the London thoroughfares on which a big daily newspaper is located. Photographs of the original with minute description were forwarded to J. Stuart Blackton from London and when work was completed the result was so perfect that natives of England's metropolis who live in California made special visits to the set to get home atmosphere.

## "STARLIGHT" LEAVES BILTMORE SATURDAY

Frank Egan will bring the Doris Keane engagement to an end Saturday night, Miss Keane has without doubt made one of the biggest hits of her career in Gladys Unger's play, which has proven a delight for its wit, humor and pathos, and in which she portrays the role of a great French actress. Every effort was made to prolong the engagement without success, as the business during the engagement has been phenomenal. An early production of "Starlight" is being planned for New York by producer Egan.

## ANOTHER WEEK FOR NEW KEATON COMEDY

Buster Keaton will remain at the Alhambra for another week to take care of audiences who are clamouring to see his funniest comedy effort to date. "The Navigator," has one of the most valuable cargoes ever carried on a 450-liner—$500,000 worth of laughs and thrills. Buster is the skipper and has a sailor suit to prove it.

## EXTEND "LINCOLN" RUN

### Closing Day of Dramatic Historical Picture Postponed a Week

Requests and demands from the clergy, the churches, numerous local clubs, and the public that "Abraham Lincoln" be kept on the Criterion screen for one more week has caused the management of that theater to make a drastic move and in spite of preparations for the opening of Harold Bell Wright's "The Mine With the Iron Door," "Abraham Lincoln" will remain another week.

This change will put the opening date of "The Mine With the Iron Door" up to Saturday, November 8, and all those who have not had the opportunity of viewing the picturized life of America's greatest President will have until Friday night, November 7, to do so.

## *FOLLIES OF HOLLYWOOD TOMORROW*

### *All Screenland to Turn Out for Writers' Revue This Year*

All of Screenland is taking a night off tomorrow or Saturday evenings when the Writers' Revue of 1924 and Hollywood Follies takes place in the Philharmonic Auditorium.

It is the two evenings of the year when the film colony forgets the serious side of picture making, and entertaining and proceeds to be entertained. For the nonce men and women whose names are household words pretty much the world over, and whose faces are known to millions, will cease to think of the motion picture as a big business, and look upon its funny side as burlesqued by the Writers' Revue, which is an annual affair of the Screen Writers' Guild.

Naturally everyone in Screenland wants to see and hear whatever the men who write the picture have to say about them when they are in a kidding humor. For that reason, but more particularly for the reason that the Writers are said to have a show this year that even Ziegfeld might be proud of, there will probably be assembled in Philharmonic Auditorium tomorrow and Saturday night, more screen celebrities than ever were gathered under one roof at any one time.

With a dress rehearsal tonight in the auditorium, there only awaits the rise of the curtain tomorrow evening to show Los Angeles what this city has in the way of a real Follies, whose sponsors will not take their hats off to any other show of its kind in the country.

## *Three Character Players of Note With Miss Valli*

Three excellent character artists handle the character roles with Virginia Valli in "Up the Ladder," her current Universal Jewel starring feature, directed by Edward Sloman. They are Lydia Yeamans Titus, George Fawcett and Holmes Herbert.

Sloman is approaching the completion of the production, which is Miss Valli's most interesting venture of the last six months. It is adapted from the Broadway play by Owen Davis. Sloman's right-hand aide on comedy relief is Tom McNamara, the cartoonist.

## LEON ERROL IN "SALLY"

### Ziegfeld Comedian to Play Original Role With Colleen Moore

Leon Errol, illustrious stage comedian, has been signed by First National to support Colleen Moore in her next starring picture, "Sally."

Announcement that Errol will bring to the screen adaptation of Flo Ziegfeld's musical comedy the role he made famous on the stage was made yesterday by John E. McCormick, western representative of First National.

Errol is already on his way here from New York and will arrive tomorrow, it was said.

In order to accept his old role with Miss Moore it was necessary for him to secure cancellation of a new play he had been rehearsing and was ready to start in on Broadway. Desire to play again the inimitable role which brought him highest renown, plus a salary McCormick said was one of the highest ever offered for a single picture, were said to be the factors that lured Errol from Broadway.

Miss Moore as star, Lloyd Hughes as her leading man and Errol in his comedy role, the principal members of "Sally" have been settled upon. June Mathis is now preparing the adaptation of the musical comedy. Alfred E. Green is to direct.

## MISS RAMBEAU HERE

### Star at Orpheum Next Week, Appears in New York This Season

Simultaneous with the announcement that Marjorie Rambeau will appear next week at the Orpheum Theater comes the news that Thomas Wilkes has contracted with the star to appear under his management in New York in the comedy drama, "The Valley of Content."

It was just a year ago that Miss Rambeau appeared in this play at the Majestic Theater.

"The Valley of Content" is a dramatization of the novel of the same title by Mrs. Blanche Upright, well known author and playwright of Hollywood. Being a friend of many years with Miss Rambeau, Mrs. Upright dramatised her book with Marjorie in mind for the leading role, and in doing so had the assistance of the talented actress in whipping the play into form.

Rehearsals for the new production will begin in New York December 19.

## POPULARITY OF 'WHITE COLLARS" IS UNENDING

The forty-first capacity week of "White Collars" will be ushered in at the Egan Theater Monday evening. This cross-sectional depiction of present-day American family life by Edith Ellis grows more popular as time goes on. Not within the memory of the oldest inhabitant hereabouts has a play been presented in Los Angeles that has created such widespread approval as has this thoroughly delightful comedy. Throughout, the situations are interesting and the lines snappy.

The cast specially chosen by the author, who also staged the play, includes Craig Ward, Dian Esmonde, Maryon Aye, Ross Forrester, Betty Sinclair, Zellah Covington, Blanche Douglas, Alfred Arnold and James Bush.

### JOYCE IN PERSON

Jack Joyce is making personal appearances this week at the Loew State Theater in connection with the showing of his short feature picture.

Theaters—Amusements—Entertainments

METROPOLITAN — A HERBERT BRENON PRODUCTION
Thrills—Fights—Romance—
THOMAS MEIGHAN in "THE ALASKAN"
from the foremost novel of James Oliver Curwood
PEGGY PREVOST and DAVID BURRAY
Starts Saturday
BEBE DANIELS IN Dangerous Money

MRS. HAROLD LLOYD
is the only woman in the world who can laff when her husband's in
HOT WATER
LOS ANGELES IS JOINING WITH HER
at the RIALTO BDWY NEAR 8

GRAUMAN'S MILLION DOLLAR
"Miss Negri has never displayed the charm, the dignity, the poise, the dominant and dynamic personality that she does in this" — Says Jack Foster of the Daily News of
POLA NEGRI in Ernst Lubitsch's FORBIDDEN PARADISE.
with Rod La Rocque, Adolphe Menjou, Pauline Starke
A Paramount Picture
MACK SENNETT'S "Romeo and Juliet" with BEN TURPIN
IMPERIAL RUSSIAN ORCHESTRA Unusual Entertainers
MEDALS for LOVERS

GRAUMAN'S EGYPTIAN HOLLYWOOD
THE APEX OF ALL ENTERTAINMENT!
IT WILL NEVER BE DUPLICATED AGAIN!
See it with SID GRAUMAN'S STAGE PRODUCTION with 100 artists, which precedes
DOUGLAS FAIRBANKS The THIEF OF BAGDAD
IT CAN'T STAY FOREVER! See it now! Downtown seat sale at Barker Bros. and Wurlitzer Music Co.

CALIFORNIA
POPULAR PRICES—11 A.M. - 11 P.M.
MARION DAVIES In her Triumphant New Photoplay "Janice Meredith"
FREE AUTO PARKING
Miller's MAIN NEAR 9TH
Today and Friday Only MAE MURRAY in "CIRCE THE ENCHANTRESS"
SATURDAY—CHARLIE CHAPLIN IN "THE KID"

HILL STREET
Vaudeville and Photoplays
Jeanette HACKETT and Harry DELMAR
ZELAVA — DIXIE FOUR
Kirk & Collier Co.
BILLY GLASON "Jest Songs and Sayings"
Exclusive First Run Photoplays
"THUNDERGATE"
All-Star Cast Including Owen Moore and Sylvia Breamer

PANTAGES — SEVENTH AT HILL — AMERICA'S FINEST VAUDEVILLE
HOME AGAIN! Roscoe Arbuckle — Back from His Successful Eastern Tour
Appearing for One Farewell Week in Vaudeville.
BABY PEGGY in "CAPT. JANUARY"
MAUREEN ENGLIN, DANCING SHOES, RUBINOFF DANCERS, ANTONIO BOSSITO, BEBEE & HASSEN, DUNHAM & O'MALLEY
SCREEN TESTS — For children who want to get into the movies will be given on the stage at every Matinee Monday to Friday.

ORANGE GROVE
HARRY CARROLL'S PICKINGS
WILL MORRISSEY
Sunday Concert Surprise Night — Larry Semon, Will Morrissey in Comedy Skit, Other Stars.

PICO & NORTON — FORUM — TICKET TO BOOK
ONLY ONE DAY MORE "SOILED"
WORLD PREMIERE
With MILDRED HARRIS, KENNETH HARLAN, VIVIAN MARTIN, JOHNNIE WALKER, MARY ALDEN, WYNDHAM STANDING.
Nights, 65c; Matinees, 35c; Children, 15c. — 3 Times Daily—1:30-7:10-9:10.
FREE AUTO PARK

CAMEO — STEPPIN' OUT WEEK — Special Program — STAGE FEATURES

# MYSTERY LURES KIN OF MISSING

### *More Than Dozen View Body of Park Victim*

### *Clothes Clew Failure When Garments Prove Small*

### *Footprints Are Explained by Rush of Curious*

More than a dozen men and women, a majority of whom are seeking a lost loved one, filed in and out of the Strother & Dayton undertaking rooms in Hollywood yesterday without identifying a man whose nude body with a cord around his neck was found beneath a tree in Griffith Park Tuesday. Numerous telephone calls were received during the day from persons who said they would view the body today.

Investigation by Detective Lieutenant Carmen of Hollywood police of the discovery of clothing and an overcoat left by an unidentified man in a pump house near Burbank yesterday, brought the statement from the officer that the clothing was that of a man much smaller than the dead man and, therefore, could have no value as a clew to his identity.

The clothing was found by a woman, who reported to police. It was thought at first that the Griffith Park victim might have abandoned his clothing of if he was slain, his torturers might have cast them aside to avoid detection.

Despite the unusual circumstances involved in the death of the man, the Hollywood police are of the belief that it is a case of suicide rather than murder. It is pointed out that the man, whose partially decomposed body gives every indication of more than average strength, would have given spirited battle against a hanging attempt and the absence of bruises about the body indicate that no such battle took place.

**FOOTPRINTS EXPLAINED**

The presence of foot-prints, made by persons wearing shoes, are explained in the rush of curious to the spot after the finding of the body by Dr. E. R. Bradley, 2920 Wilshire Boulevard, and before the police reached the scene.

"The sight of a nude man in the hills back of Hollywood is not an unusual one," declared Detective Captain McMahon yesterday. "There are many persons, disciples of the sun cult, who believe that sunbaths continue the universal panacea. We have had considerable trouble with these people, all of whom have been found to be harmless.

"It is possible that the Griffith Park victim is one of these. The fact that we have been unable so far to find his clothing does not indicate anything, as the brush about the spot is so dense that it is impossible to make a systematic search, and it is possible that he may have wandered a considerable way in the hills before he took his life."

**SCORE VIEW BODY**

Life had apparently been gone from the body for a period of from two to three days when it was found. Above it tied to a limb of the tree was part of the cord which had brought about death. The other portion of the cord, obviously broken by the weight of the body, was still about the neck of the body. A suit of cotton underclothing had been wrapped about the neck under the rope.

Hollywood police were engaged yesterday in a check of missing persons.


## Beware the Cough or Cold That Hangs on

Chronic coughs and persistent colds lead to serious lung trouble. You can stop them now with Creomulsion, an emulsified creosote that is pleasant to take. Creomulsion is a new medical discovery with twofold action; it soothes and heals the inflamed membranes and kills the germ.

Of all known drugs, creosote is recognized by the medical fraternity as the greatest healing agency for the treatment of chronic coughs and colds and other forms of throat and lung troubles. Creomulsion contains, in addition to creosote, other healing elements which soothe and heal the inflamed membranes and stop the irritation and inflammation, while the creosote goes on to the stomach, is absorbed into the blood, attacks the seat of the trouble and destroys the germs that lead to consumption.

Creomulsion is guaranteed satisfactory in the treatment of chronic coughs and colds, bronchial asthma, catarrhal bronchitis and other forms of throat and lung diseases, and is excellent for building up the system after colds or the flu. Money refunded if any cough or cold, no matter of how long standing, is not relieved after taking according to directions. Ask your druggist. Creomulsion Co., Atlanta, Ga.—[Advertisement.



NO PAIN

Honest Advice Free Examination

Teeth Extracted

POSITIVELY WITHOUT PAIN FREE WITH OTHER WORK

GAS GIVEN

PORCELAIN and GOLD CROWNS ... $5

SPECIAL

Red Rubber Plates .. $7

$20 Trubytes .. $12.50

Natural Forms .. $16.50

Silver Fillings, $1 up

DR. ZIMMERMAN

503-504-505 Bdwy. Central Bldg. 424 South Broadway. Phone TUcker 3054

Times Open Evenings and Sundays



Clear Your Skin With Cuticura

Soap to Cleanse Ointment to Heal

Absolutely Nothing Better


## COLE SECOND ON ALUMNI LIST

**Angelino Twenty-seven Days Younger Than Oldest Graduate in Land**

Cornelius Cole of Los Angeles, oldest living alumnus of Wesleyan University, is the second oldest college alumnus now living in the country, according to an announcement at Wesleyan at Middletown, Ct., yesterday.

The oldest living alumnus, the statement declares, is John A. Stewart, a graduate of Columbia University in the class of 1840, who was born August 21, 1822. Mr. Cole, who was formerly a United States Senator, was born September 17, 1822, twenty-seven days after Mr. Stewart.

## TRIO'S PALS TESTIFY IN ROBBERIES

### *Tell of Hearing Wilson and McCormick Planning Bath, Bus Hold-ups*

Two witnesses for the prosecution detailed yesterday in Judge Keetch's department of Superior Court how Carey Wilson, Clifford McCormick, former private detective, and Godrey Cowdrey, recently convicted of murder, had planned several robberies and sought to get others to join with them. Wilson and McCormick are on trial for the robberies of the Sultan Turkish Baths and a Pacific Electric motor bus.

Carlyle Tilroe and A. A. Lamorere, the principal witnesses at yesterday's court session, both stated that they were former friends of the three men. Lamorere testified that within half an hour after he had met Wilson and McCormick they proposed to him that he go in with them in committing hold-ups. The men, he said, discussed their plans for robbing the Sultan Turkish baths, the Eades Grocery Company and the Pacific Electric Company bus.

After Tilroe had given much the same testimony before the grand jury, he declared that Wilson threatened to "get him," if like testimony was given at his coming trial.

The cross-examination of Eugene R. Case, who claimed to be a former room-mate of Wilson, and identified guns and a "sap stick" as belonging to Wilson, was also completed yesterday.

## GROUND BROKEN BY ELKS LODGE

(Continued from First Page)

long as it adhered to those principles.

**OLD GLORY SUPREME**

He also pointed out that at no time in the country's history was there greater need for fraternalism, a fraternalism, he added, that anchored its belief in one country and in one flag.

In the United States, he said, there was no room but for Old Glory and less room for those that would replace it with any other flag or the Constitution with some untried theory.

In conclusion he complimented Elkdom on its principles which were not only the hope and aspirations of all true Elks, but also the sentiments of all true Americans.

President Davis of the State Elks' Association referred to Elkdom knowing no red excepting the red with the white and blue of the American flag, honored, respected, cherished and revered by all Elks, he said, as the symbol of their principles.

**BREAKS GROUND**

The first earth was removed by a steam shovel, the work being under the direction of the Scofield Engineering Company. It was announced that the excavation and construction will be rushed ahead day and night if possible until the building is completed a year hence.

It is to be a commodious structure thirteen stories in height according to Francis E. White, secretary, and the plans call for eight large dining rooms, a commodious gymnasium to accommodate the membership, which is now more than 4300, and a plunge. There will also be four stories of lodge rooms with a seating capacity for 2000 members built in most approved style with the latest electrical lighting devices as an aid to the ritualistic work.

There will also be 200 sleeping room, each room equipped with a radio set.

While the new building is being constructed the local Elks will meet as usual in their lodge rooms at Third and Olive streets.

The architects who drew the plans for the new structure are Curlett & Beelman.

## WITNESS IS SOUGHT IN EXTRADITION CASE

A search for Hale Grettenberg, whose evidence is needed to extradite Donald Sherman from Minneapolis, was started yesterday by Constable C. R. Thomas. A year ago Grettenberg swore out warrants against Sherman, charging issuing fictitious checks, embezzlement and grand larceny, but Sherman was not arrested until he was found in Minneapolis, Tuesday. Thomas got a telegram announcing the arrest but was then unable to find Grettenberg.

**EMBEZZLEMENT CHARGED**

A complaint charging him with embezzlement of $1400 in diamonds was issued yesterday by Dep. Dist.-Atty. Murray against Albert A. Algaze, a real estate operator. The accused man, it is asserted, was given the diamonds by Mary E. Klein to sell August 1, 1923, but failed to turn over the proceeds to her.

## *Former Wife is Witness in Bigamy Case*

The trial of J. A. Jordan, asserted bigamist, neared its completion yesterday in Judge Collier's department of the Superior Court. It is expected that the case will go to the jury today.

The principal witness yesterday was Mrs. Grace Clark Jordan, whom the suspect married in Denver in 1917. She came to Los Angeles from Toronto, Can., to testify and declared on the stand that Jordan had not been divorced from her at the time he was married to Mrs. Sadie Kessler in San Bernardino, February 2, last. Mrs. Kessler was killed some months ago when she fell from a cliff at Mt. Rainier.

Jordan also testified yesterday. He declared that Mrs. Clark Jordan was not his legal wife as he had not been divorced from a previous wife whom he had married in Oklahoma when Mrs. Clark Jordan became his bride. The case is being prosecuted by Dep. Dist.-Atty. Costello.

Wide bands of fur used just above the hem give the fashionable tunic effect to slim frocks.

## TWELVE CARS STOLEN

**List of Auto Thefts Reported for Twenty-four Hours**

Twelve automobiles were reported stolen during the past twenty-four hours to the Theft Bureau of the Automobile Club of Southern California. The list follows:

Buick touring, 718-214; Chevrolet touring, 571-633; Lincoln limousine, 560-388; Buick touring, 405-153; Hup touring, 827-336; Ford touring, 388-170; Chevrolet touring, 645-534; Chevrolet touring, 136-805; Chevrolet coupe, 739-494; Maxwell coupe, 746-215; Ford touring, 956-260; Ford sedan, 617-713.

## TAX RULING RECEIVED

**Basis Laid for Determining Gain or Loss from Stock Sales**

In a ruling received yesterday by the Collector of Internal Revenue a basis is laid down for determining for income tax purposes gain or loss from stock sales under the Revenue Act of 1921.

The instant case, the ruling states, involving the sale of stock in one corporation controlled by another, is analogous to a sale of stock in a close corporation which may be showing good earnings and paying good dividends and yet, if a stockholder wishes to sell, the only market might be with an insider, who might make an offer so low as to be out of all proportion to the actual value of the stock.

The decision holds that offers to purchase the stock or actual sales are evidence of the fair market value of the stock but they are not conclusive. The nature and extent of the sales and the circumstances under which they were made should be considered and any evidence bearing on the question of value is admissible, such as book value per share as shown by the company's balance sheets, net earnings, appraisals, opinions of experts and the amount paid per share by the controlling company for its interest.

## SIMMONS FUNERAL SET FOR TOMORROW

Funeral services for Mrs. Simmons of 315 Prairie, Inglewood, will be conducted at 10:30 a.m. tomorrow at the Methodist Church there. Simmons died Tuesday at the maritan Hospital. She was dent of Southern Cali teen years, and leaves dren, Rev. H. O. Sim tor of the First Methodist of Burbank, Mrs. Charles ers of Inglewood and Simmons of Inglewood.


# J. W. Robinson Co.

- Seventh and Grand -

# Coats For Every Occasion

SPORTS

*A delightful imported fabric of a mingled tan fashions this sports coat. Border stripes of three shades of brown woven into the material are slightly brushed. Collar and cuffs of dyed O'Possum, $145.*

MOTOR

*For motoring the fastidious woman would choose such a wrap of soft woolen in tone harmonizing with the leopard fur which continues to the bottom of the coat. $165.*

TRAVEL

*For service and real comfort, whether the trip be on land or sea, no more suitable wrap could be found than this of a mannish herringbone weave enriched with muskrat around the bottom and lined down the sides. $150.*

## COATS OF MANY KINDS, FABRICS AND COLORS

NOT LEAST among the pleasures of choosing a Coat at Robinson's is the wide selection from which the choice may be made.

Add to this the individual beauty and distinction of each separate model—the surety one has in their authenticity of style and quality of materials—and the pleasure of choosing culminates in a final selection which can be nothing less than satisfying.

## Notable—This Group at $125

AT THIS one moderate pricing, Sports Coats and Dress Coats—kinds and styles for practically every purpose—present themselves.

In the season's newer fabrics, lustria, camel's hair, splendito, kashmana, cuir de laine, kashmir kermana and others.

*Covering the whole range of the red browns, the dark browns, and the greens of winter. And trimmed with such fine furs as lynx, civet cat, baby fox, muskrat, leopard, beaver and Japanese mink.*

## A Wide Selection at Other Prices

SPORTS Coats and Dress Coats, far too numerous for mention, are inclusive of these same fabrics and furs, at these prices: $89.50, $97.50, $110, $115, $145, $150, $175, $185, $195 and $225.

THIRD FLOOR

EVENING

*Four shades of rich autumn browns of soft, lustrous velvet and collar of brown fox make this evening wrap a creation of beauty. An interesting touch is furnished by the bow of velvet falling gracefully from the shoulders. $265.*

AFTERNOON

*An interpretation of a Russian mode is this charming coat for afternoon wear with its flounce smocked at knee length. Intriguingly trimmed with taupe fox to match the taupe cuir de laine. $275.*

STREET

*Black cuir de laine with beaver proves the inspiration for a coat for afternoon wear. The pockets of beaver fastened by covered buttons are out of the ordinary. $195.*

## SIMMONS FUNERAL SET FOR TOMORROW

Funeral services for Mrs. C. Simmons of 216 Pinitola st., Inglewood, will be conducted 10:30 a.m. tomorrow at the Methodist Church there. Simmons died Tuesday at Good maritan Hospital. She was a dent of Southern California f teen years, and leaves three dren, Rev. H. O. Simmons tor of the First Methodist Ch of Burbank, Mrs. Claribel S. ers of Inglewood and Homer mons of Inglewood.

Co.

asion

ENING

of rich autumn browns of vet and collar of brown fox g wrap a creation of beauty. uch is furnished by the bow gracefully from the shoul-

ERNOON

n of a Russian mode is this afternoon wear with its t knee length. Intriguingly pe fox to match the taupe 75.



REET

laine with beaver proves coat for afternoon wear. wer fastened by covered the ordinary. $195.



## O MENACES CAL SHIPPING

### Caused by Heavy Sea Of Breakwater

### Have Narrow Escapes from Drowning

### Vessels Delayed by 35-Mile Wind

d that attained a velocity ty-five miles an hour swept Harbor yesterday, ing shipping and delaying large steamers that were to make port.

members of the crew of per barge of the Union g Company narrowly es- drowning in a heavy sea ile beyond the breakwa- the barge capsized. The men named were reported Stange and Hartwig were picked up by the the tug Wink after, a with the waves lasting eleven minutes.

**ATS OFF NEWPORT**

barge was cut loose from when it capsized and had recovered late yesterday. It was reported to be floating off Newport Beach.

An unidentified sailor of the U.S.S. Idaho fell overboard when a boat was being lowered over the side of the battleship. He was saved by members of the boating party and was not injured, reports stated.

Considerable difficulty was experienced by the crew of the battleships at anchor in handling small boats to and from shore, but none of the craft was reported to have capsized.

**DELAYED VESSELS**

Among the vessels delayed by the high wind and choppy sea were the lumber steamers Oregon, San Pedro and Daisy Putnam, inbound from Columbia River. The passenger steamer Humboldt was reported six hours' overdue from San Francisco and the British tanker San Valerio was said to be several hours overdue from South American ports.

The gale that hit the harbor yesterday was the tag-end of a storm that had swept the Coast for several days. Only minor trouble was experienced in the inner harbor due to the protection from the breakwater and island.

## COOLIDGE WOMEN TO GIVE TEA SATURDAY

The Hollywood Women's Coolidge-for-President Club will give a tea Saturday from 3 to 5 p.m. at the Laurel school. Talks by Baroness Deropp, H. G. Redwine, Elsbeth McNeill, Mrs. E. P. Warner and Mrs. R. W. Nelson will feature the gathering.

## Beauty Plans Revealed for Wilshire Area

Urging every voter of Los Angeles to vote for Proposition C on November 4, Loren C. Barton, president of the Wilshire Boulevard Association, yesterday revealed in part plans for the development of Wilshire, which would make it one of the most beautiful streets in the world. Mr. Barton warned, however, that the proposition must be carried at the election in order to carry out the plans.

"This proposition must first be carried at the polls," Mr. Barton declared, "for unless it is successful, we can do nothing toward the fulfillment of our ideas.

"First, we would widen Wilshire Boulevard from fifty-six to seventy feet from the west limits of Westlake Park, Parkview street, to Rimpau Boulevard, a distance of two and one-half miles. This would not cost the taxpayers a cent, for nearly 90 per cent of the property owners on Wilshire have agreed to pay all the costs.

"Next, we would beautify Wilshire with the most beautiful trees and shrubbery available, build magnificent buildings to conform with its beauty and make it the best lighted boulevard in the West. Every person interested in the future of Los Angeles, its beautification and the solution of the traffic problem should vote for Proposition C."

## NEAR BEER NOT NEAR IN PROFITS

### Salesman Suggests Wife Sell Some of Her Diamonds in Answering Alimony Plea; Says He Was Rich Before Volstead Rose to Fame; Makes $40 a Week Now

Maybe near-beer tastes like the old-time stuff. That is a matter that has been debated ardently for several years. But, take it from Ferdinand Heim, it doesn't pay anything like what the real brew did.

Heim told Judge Guerin about some of the subtle differences between the old days and the present in the malt-hops products industry, in alimony court yesterday. He had sued his wife, Mrs. Myrtle Heim, for divorce, mentioning an unnamed co-respondent, and she had him in alimony court seeking an order for her support pending trial.

"I certainly can't pay her very much," he told the court. "I make only $40 a week. Anyway, she has diamonds worth several thousand dollars that I gave her."

"Looks like mighty poor judgment to me, to buy diamonds on a $40 a week salary," Judge Guerin declared.

"I didn't. I used to have plenty of money," Heim explained. "You see I was the Coast sales agent for the Anheuser-Busch Breweries. In those days I was worth $100,000 easily and more was coming in all the time.

"Then came prohibition. The property I was accumulating went to creditors because I was unable to protect my equities.

"So I had to go to work selling near-beer, and it doesn't sell as the old stuff did."

Judge Guerin continued the hearing two weeks for further light on Mrs. Heim's assets and her husband's earning power.

## JOG ELIMINATION ON CAHUENGA PLANNED

A plan for the improvement of Cahuenga avenue directly through the business center of Hollywood and south to Melrose avenue without a jog at Sunset Boulevard, will be presented to property owners living along the street for their approval, it was indicated yesterday by officers of the Hollywood Chamber of Commerce. The land owners are to discuss the proposition at a series of meetings, one of which was held Monday, another last night and still another scheduled for later in the week. Carl Dush, secretary of the Hollywood Chamber of Commerce, is in charge of the meetings and expects the adoption of a compromise plan that will win the support of all property holders.

## COL. LEITCH COMMANDS RESERVES

### War Veteran, Decorated by Three Nations, Assumes Charge of District

Col. Joseph D. Leitch, U.S.A., yesterday assumed charge of nondivisional reserves and other War Department activities in this district.

Col. Leitch is a veteran of forty years' service and was decorated with the Distinguished Service Medal by the United States government and by Italy and Czecho-Slovakia for his work as chief of staff of the A. E. F. in Siberia in 1919 and 1920. As a brigadier-general he commanded the Fifteenth Brigade, Eighth Division, at Camp Fremont and later as a major-general he commanded the Thirteenth Division at Camp Lewis. He also was chief of staff of the American forces in Vera Cruz in 1914.

Col. Leitch announced that plans suggested by Gen. Pershing will be followed to organize a school for voluntary instruction of both national guard and reserve officers in this district. He praised highly the efficiency and enthusiasm in reserve circles here.

## RIVER FIGHT BROUGHT TO SOUTHLAND

### Klamath District Senator Asks Voters to Defeat Initiative Measure

State Senator H. C. Nelson of the First District, comprising Humboldt, Del Norte, Trinty and Tehama counties, is campaigning in Southern California against the Klamath River initiative, No. 11.

"If passed," declared Senator Nelson, "this measure will mean the industrial and economic strangulation of Northwestern California. The Board of Supervisors of Humboldt county and the Eureka Chamber of Commerce feel that they are making the battle now for the future of that section of the State."

"The interests of the fishermen, commercial and sportsmen, are adequately cared for. In granting the preliminary permit for the power project involved the Federal Power Commission has expressly provided that existing conditions of fish migration and fish culture in the Klamath must be maintained, and the Secretary of Commerce is to be the judge in the matter. The Federal Department of Fish Culture is under the Department of Commerce, and no dam will be built until and unless satisfactory means can be devised so as to allow the fish to get over the dams."

## Widow Charges Betrayal; Asks $100,000 in Suit

Charging him with betraying her under promise of marriage, Mrs. Ray Lapidus, a widow, yesterday filed suit in Superior Court for $100,000 damages against Harry Pragin.

Mrs. Lapidus said she became acquainted with Pragin in December, 1920. At that time, she said, the defendant represented to her he was a single man, and six weeks later asked her to marry him. Pragin promised her, according to the complaint, that he would marry her as soon as his business affairs could be arranged.

Mrs. Lapidus declared their relations continued until the 10th inst., on which date Pragin was said to have informed Mrs. Lapidus he was a married man and the father of two children; that he never intended to, nor would he marry her.

Mrs. Lapidus asked $50,000 actual and $50,000 exemplary damages.

## CRIMINOLOGY BODY WILL MEET MONDAY

The Southern California Academy of Criminology will have its next meeting Monday at 6:30 p.m. at the University of California in Los Angeles, starting with a dinner. Speakers include Raymond I. Turney and Prof. M. L. Davis. The latter will talk on "Occult Frauds and Their Relation to Crime," using lantern slides to illustrate various methods used in fleecing the public.

## RETURNS TO BE GIVEN AT AUTO SHOW

### Election Figures Will be Received by Special Wire and Posted in Tents

Election returns will be given crowds that attend the twelfth annual Auto Show Tuesday night. The exhibit of the Motor Car Dealers' Association of Los Angeles, which will be held at Exposition Park, November 1 to 9, inclusive, will be the most spectacular in the history of the organization.

On election evening the returns by special wire will be posted in each of the four tents and will be announced as late as the crowds wish to stay after the usual 10:30 o'clock closing hour.

The rain of Tuesday night caused no damage to any of the display tents, which are made of canvas material that is rain-proof.

There will be a $1,000,000 display of automobiles, improvements and accessories in the exhibit as well as a showing of the thirty different kinds of appliances that come under the provisions of the Motor Vehicle Act.

Competent lecturers will illustrate the use of the headlight, stop signal and spotlight improvements at both the afternoon and evening sessions.

One of the four tents will be given over to display of accessories. According to a recent announcement of the Motor and Accessory Manufacturers' Association more than $2,000,000,000 worth of accessories were sold during 1923 to motor car and truck manufacturing concerns and for maintenance of vehicles already in operation.

"There will be displays of such magnitude and variety at the show this year that it will eclipse all previous records of such exhibitions," Manager Roberts said. "There is every indication that it is the biggest show of its kind ever given west of the Rocky Mountains."

## Trade Bodies to View Paper Factory Today

Representatives of the Chamber of Commerce, Builders' Exchange, Merchants' and Manufacturers' Association, Purchasing Agents' Association and others interested in the industrial progress of Los Angeles, today will inspect the new $2,000,000 plant of the Pioneer Paper Company, largest exclusive manufacturer of roofing and building papers in the West. The plant, which covers sixteen acres, is at Fifty-fifth and Alameda streets.

In the plant is a felt mill, and asphalt refinery, a roofing factory and an administration building. The capacity is nineteen carloads daily. In the future the company will make its own felt, of which it uses 1,800,000 square feet a day; heretofore it has had it shipped from the East.

The company was organized in 1888 by Willis G. Hunt, who is now its president and active head. Other officers are: Henry M. Eichelberger, secretary and treasurer; William Henry, vice-president and general manager, and J. H. Plunkett, sales manager.

## HOUSEKEEPER'S MATE VICTIM OF APOPLEXY

### MINING ENGINEER STRICKEN WHILE VISITING AT HOME OF EUGENE O'BRIEN

Following a short investigation, Hollywood police detectives announced yesterday that Max J. Weber, 58 years of age, who was found dead by his wife yesterday morning in a room at the home of Eugene O'Brien, motion-picture star, 6814 Iris Circle, had died of apoplexy. Weber, a mining engineer employed in Mexico, was visiting his wife for a few days. Mrs. Weber acts as housekeeper for O'Brien, who left a week ago for Honolulu on location.

Mrs. Weber told Sergt. Behrendt of the Hollywood police that her husband complained last night of a bad cold and said that he felt ill. When found yesterday morning at 7 o'clock he had apparently been dead several hours. The body was removed to the undertaking parlors of Gates, Crane & Earl.

## THOUSANDTH ARREST MADE BY DOPE SQUAD

Louie Hong, 26 years of age, of 339 Marchessault street, was arrested yesterday by Detective Seeger of the narcotic squad on a charge of possession of an opium pipe and opium. This is the one-thousandth arrest by the police narcotic squad since January 1.

Be There

Come to

LAKE ARROW-HEAD

Today and Tomorrow!

ADMIRAL COONTZ

and ten members of his staff will be entertained at a formal Banquet and Ball tonight at Arlington Lodge.

And Then a Big

HALLOWEEN Dancing PARTY

Friday Eve.

*Why Not Arrange to Be Present?*

Boys, Girls,

Send for a Lake Arrowhead Windshield sticker for Dad's car. Fill out the coupon and write "STICKER" underneath.

THE FRANK MELLINE CO
Sales Agent
706 S. Hill St.
Tel. TRinity 0457.

Mail the Arrowhead

I am Interested
Name
Street
City
State

Times Want Ads
"First in Numbers"
"Fastest in Growth"

*Open All Day Saturdays*

J. W. Robinson Co.

Store Closes 5 p.m. — Seventh and Grand — Telephone BRoadway 4701

LAST DAY OF THE MONTH SALE—FRIDAY

This month, this October-end will see a new high mark a new record earned by this Classic of all the Sales, Robinson's Last Day of the Month Sale---Friday.

ACHIEVEMENT excels achievement and a new record is made.

Robinson's Last Day of the Month Sale is prepared this month to go beyond its previous best and reach a new high mark of accomplishment.

Everything is ready: All plans have been laid to the end.

A hundred sales will be going on simultaneously, each with its own enthusiasm, its own exceptional values.

**It will be a sight worth seeing; an event to be remembered.**

**A hundred thousand people will attend.**

**It will be more than a sale.**

**A hundred Sales in one.**

*Full particulars will appear in the Friday Morning's Times, but it will not be at all necessary to see the papers before coming to the sale.*

*Every department will have its offerings. Almost every want can be filled from the sale.*

**Everyone will enjoy coming, if only to see the vast quantities of good things being carried away by the eager happy crowds.**

## "Local Laughs"

Local Laughs Editor,
Los Angeles Times.

Here is my laugh for the screen (Not more than 30 words.)

.....

.....

.....

.....

.....

.....

.....

.....

NAME .....

ADDRESS .....

MOTION PICTURE THEATER I ATTEND.....

Use this blank, or paper of similar size, and write on one side only. Fifteen cash prizes will be paid for the best "Local Laughs" every week—$4, $3, $2, and twelve of $1. Prize-winning laughs, with names and addresses of contributors, will appear in "LOCAL LAUGHS" film. The first run of this film is released each Saturday at the California Theater, Los Angeles. It is also shown at following theaters: LOS ANGELES, Miller's, 547 S. Main; Olympus, 2164 East 1st St.; Wilshire, 331 S. Western; Tivoli, 43rd and Central; De Luxe, 484 S. Alvarado; Hollyway, 2624 Sunset Blvd.; Carlton, 54th and Western—HOLLYWOOD, Granada; Apollo—LONG BEACH, Palace—SANTA ANA, Yost—INGLEWOOD, Seville—SAN PEDRO, Cabrillo—BISHOP, Bishop—GLENDALE T. & D.—RIVERSIDE, Mission—PASADENA, Strand—HUNTINGTON PARK, Huntington—SAN DIEGO, Vista; Rialto—OCEAN BEACH, Ocean Beach—CORONADO, Silver Strand—ESCONDIDO, Kinema. Send all communications to Local Laughs Editor, The Times.

# CITY WINS POINT IN ARROYO TRIAL

### *Conclusion of Long Battle Restricts Excavators*

### *Court Orders Work to Stop in Certain Sections*

### *Ruling Provides Protection of Private Property*

The long trial of the suit brought by the city to enjoin the Los Angeles Rock and Gravel Company from excavating in the bed of the Arroyo Seco was concluded yesterday when Judge McLucas of the Superior Court granted an injunction giving the city part of the relief sought in its petition.

The city asked that the excavating be stopped on the ground that it constituted a nuisance to residents of the adjacent community. The court's decision was lengthy and was in effect a compromise of the various claims of the opposing litigants. The case had been on trial for seven weeks, during which time extensive technical testimony on flood prevention and on health conditions as they might be affected by the excavating was taken.

The decision ordered the company to cease excavations altogether in certain sections of the arroyo, but in general excavating will be permitted under regulatory supervision of the city and provided the terms of the court order are complied with.

In the channel proper, the decision stated, the company may proceed with its work, looking toward the excavating of a channel sufficient to carry the maximum flood waters that might sweep down the arroyo. In other portions, the company will be permitted to continue excavating, providing the holes are filled after the rock and gravel has been removed.

Another section of the order provides that concrete retaining walls must be constructed to protect adjoining property and that there must be no stagnant pools of water created by the excavations. In addition, the company will have to use electrically operated shovels instead of steam machinery and there must be no unnecessary noise created or dust raised.


## Let Poslam Drive Itching Eczema Away

Poslam is CONCENTRATED relief for skin troubles. Itching, smarting, burning simply can't resist it. Spread a little on the irritated parts and you no longer have to scratch and dig—your inflamed skin gets a CHANCE to heal. And with Poslam on the job, this healing is rapid, steady, easy. At all druggists, 50c.—[Advertisement.


## *Mother and Son Enlist Early for Savings Drive*

**Banker Greets Two of The Times Depositors**

John R. Quinn, vice-president of the Seaboard National Bank (left,) picture with Mrs. Brown and her son, Morris Brown, at the bank.

# THOUSANDS IN THRIFT ARMY

### *"Times" Prosperity Recruits Range in Age From Six to Eighty-seven Years; Ladies' Day Today*

Thousands of industrious and far-seeing parents enlisted under The Times Thrift banner yesterday when their children were presented with small vest-pocket banks and checks for $1 each, all in the thrift and prosperity move inaugurated by The Times last Sunday.

Despite the fact that the thrift department on the first floor of The Times Building cared for thousands yesterday, there was no confusion, no waiting. Those wishing to be paid to open a bank account were presented with a blank slip and requested by one of the twenty pretty girls in the department to "sign your name, please." And that was all, for while many were still wondering how much red tape they would have to untangle before receiving one of the little banks and the dollar check, they were presented with both. Before they could realize that strings were conspicuously absent, they were smilingly encouraged to "save $1,000,000."

Hundreds took advantage of The Times branch on South Spring street and received their vest-pocket bank accounters. They left for the Seaboard National Bank, where checks are honored and deposited to the credit of all who apply.

**YOUNG AND OLD**

"I thought for a while it was going to be children's day," one of the Thrift employees said last night. "I never saw so many children, and they ranged in age from 6 to 60, no, I mean 87 years of age, for a white-haired, sweet-faced woman was one of our most charming guests yesterday.

"I wish I could do something to teach everyone, particularly the children, the benefit of saving," she said. "I have found that there is nothing in this world gives a person as much happiness as a few dollars in the bank. I did not mean to be extravagant but during my life I can recall so many times I might have saved but didn't. When I think of the pennies and other small change that a little bank could have saved, I cannot help but wish The Times had started the thrift campaign years ago."

"I can't take this string off my finger till I sign for three banks," a middle-aged business man said to one of the clerks yesterday. "I was supposed to come in here Tuesday and forgot it and if I go home tonight without a bank for my wife and Junior, I'll never hear the last of it. And don't think I need my wife to tell me the value of saving. We have our own little home, a car and Junior is going to the finest school in the world some day, and it is all because I started to save years ago."

**RUTH ROLAND WIRES**

Ruth Roland, an ardent advocate of thrift and who is too well known in Los Angeles to need a further introduction, wired from New York yesterday, congratulating The Times upon the laudable thrift campaign and "just tell everyone in Los Angeles to start a bank account. Some day they will thank you and bless the day they opened their first account."

"There is only one thing better than a savings account," a smiling applicant admitted yesterday, "and that is two bank accounts. I'll never forget the first dollar I saved. It came after I had earned and spent a good many thousands. But they don't get away from me now. You see, I'm going to be the proudest father in the world, and that child is going to open its eyes to a bank account. I hope by the time he is able to read and understand there is going to be some worth-while reading matter on the credit side of this little bank account. I never thought I would live to see the time when ever this, the greatest newspaper in the world, could afford to pay people to save money."

That The Times is making scores of new friends and renewing acquaintance with thousands of old ones was apparent in the thrift department yesterday. Many who started an account in The Times campaign seventeen years ago have come back and started others.

**CHILD COMPETITION**

Dorothy Van Pelt, most charming of the younger generation to receive a bank yesterday, tossed her golden curls and said:

"My brother Billie has a bank and he thinks he can save more than I can. I want one, too, and I'll bet I can beat him."

Little Miss Dorothy departed with the heartfelt wishes of all thrift employees.

Hynie Weinberger, 12 years of age, 1131 East Adams street, came in early yesterday morning.

"Daddy brought my sister Corrine down yesterday, and she has money in her bank already. Gimme one, too." And Hynie departed happy.

Norman De Meyer, 2810 Leewood avenue, received his bank and check and commended The Times plan heartily.

"This is the first proposition I have ever heard of where everyone gains. The Times through generosity is making thousands of new friends. The new friends speedily become old ones when they realize the value of thrift. The Times has certainly set an unapproachable standard for other newspapers, the world over, and I want to be, if not the first, one of the most sincere in my thanks for the opportunity accorded me and thousands of others," Mr. De Meyer said.

And while thousands have been cared for, today will be Ladies' Day and mothers, sisters, wives and sweethearts of Los Angeles are heartily invited to come in and join the Thrift movement.

**LADIES' DAY**

"We knew what we were doing when we set aside one day for the women," a thrift official said last night. "Every woman and most men know about saving. The only difference is that men forget, but women, never! A wife or mother knows the value of a bank account, no matter how small, and when you add to the possibilities of a bank account a cute little instrument designed to care for and add to the pennies that have been neglected for years, you have a combination that appeals to every man and even more so to the women."

While there have been no complaints registered regarding service in the thrift department, special arrangements have been made to care for the women today.

"Teach the children to save" will be the slogan adopted for today and thrift representatives want it especially understood that a child may range in age from 1 year to 100 years. In other words, there is no limit. Of course, fathers, brothers, husbands, and just plain fellows will be more than welcome today. In fact, the first floor of The Times has been so arranged as to care for even greater crowds than have been cared for already.

## *Two Charities Benefit by Will of Kate Lester*

Two New York philanthropies are beneficiaries in the will of Kate Lester, motion-picture character actress, filed yesterday for probate. They are the Bide-a-Wee Home, a hospital and asylum for pets, and the Antivivisection Society of New York. They will receive $2000 each from a total estate of $10,000.

Miss Lester's real name, the will reveals, was Sarah Blindina Cody, also known as Mrs. Martin J. Cody. She died the 12th inst. as a result of burns received in her dressing-room at Universal City. She was 67 years of age.

The will first provides $1000 each for the two societies named, the residue to a sister, Cora Adaline Butts, and then directs that in case of Mrs. Butts's death before hers, the bequests to the societies shall be doubled and the remainder go to a niece, Jeanette Culp, of Philadelphia. The will was dated May 18, 1920.

**ANTI-DRY TO TALK HERE**

Capt. William H. Stayton, founder of the Association Against the Prohibition Amendment, will address a meeting December 18, next, at the Philharmonic Auditorium. His appearance here is in connection with a nation-wide tour.


Hale's GOOD GOODS
341-343-345 SO. BROADWAY

# End of the Month SALE

*On the last Friday of every month we hold our End of the Month Sale, but the event assumes greater importance at this season of the year when Christmas shopping is to be done. Many of your gifts can be bought in this sale at less than you'd pay at other times.*

## Coming Friday Oct. 31

We are giving this advance notice so that no one will miss the sale! Plan ahead, and let nothing keep you away, for there will be money-savings that you'll want to take advantage of.

Every department throughout the store has a marvelous list of "specials" for the End of the Month Sale. The markets of the country have been searched for extraordinary values, and goods from our own regular stocks have been reduced for this sale.

*Plan to Be Here Early!*



# HOLSUM

MACARONI ~ SPAGHETTI

EGG NOODLES

HOLSUM Products bring to the housewife a veritable mine of possibilities for healthful and appetizing dishes—dishes ranging from light salads for the afternoon luncheon to the heavier foods that form the major portion of the dinner. Serve HOLSUM Macaroni en Casserole to your family tonight, or give them a delicious salad made of HOLSUM Spaghetti. Such dishes will please everyone.

You will find it worth your while to specify HOLSUM every time you order Macaroni, Spaghetti or Egg Noodles. These products give you more real food value for your money than any others you might select. At your grocer's—be sure to ask for HOLSUM.

*Ask Your Grocer for the HOLSUM Recipe Booklet*

# WINTER CRUISES

## to EGYPT and the MEDITERRANEAN

*Attractive 46-day cruises on the right ships and at the right time.*

White Star liner **Adriatic Jan. 7**
Red Star liner **Lapland Jan. 17**

REVEL in Mediterranean sunshine while at home the cold grey winter season is at its worst. Sailing-dates follow the Christmas and New Year holidays at a convenient interval for leisurely preparation. You arrive back in New York after 46 eventful and invigorating days to find winter's rigor spent and spring but a few weeks off.

The splendid White Star liner *Adriatic* and the Red Star liner *Lapland* are famous for their annual Mediterranean cruises. They provide service in keeping with the highest transatlantic standards while the whole cruise is conducted with a mastery made possible by more than 50 years' ocean steamship experience.

**Entire Cruise with Shore Excursions, 46 Days New York—Back to New York—$750 and up**

ITINERARY

*Madeira, Gibraltar, (Algeciras), Algiers, Monaco, Naples, Athens, Constantinople, Haifa (for Holy Land), Alexandria (for Cairo). Naples and Monaco on return trip. Stop-overs allowed.*

Later Sailings

**Adriatic Feb. 26**
**Lapland Mar. 8**

*Partial Cruise, 32 days to Egypt and return to Naples, $575 and up.*

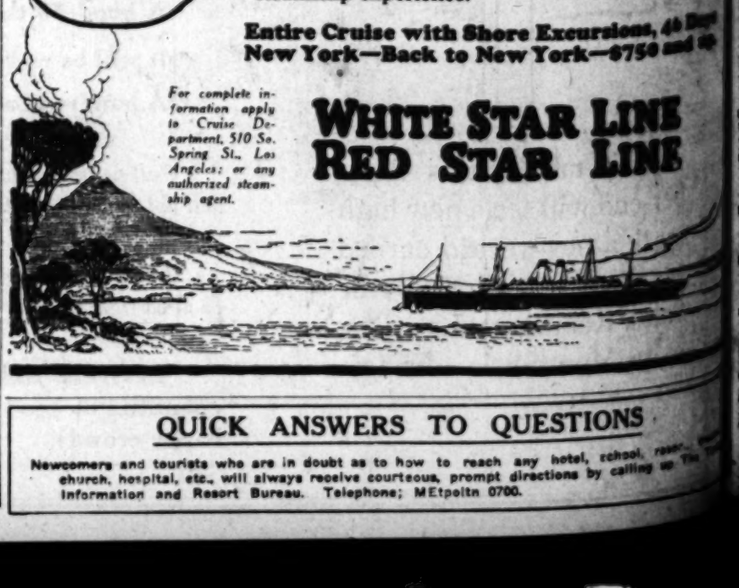

*For complete information apply to Cruise Department, 510 So. Spring St., Los Angeles; or any authorized steamship agent.*

**WHITE STAR LINE**
**RED STAR LINE**


## QUICK ANSWERS TO QUESTIONS

Newcomers and tourists who are in doubt as to how to reach any hotel, school, residence, church, hospital, etc., will always receive courteous, prompt directions by calling on The Times Information and Resort Bureau. Telephone; MEtpoltn 0700.

...Month

...Friday

...31

...ce so that no one will
...et nothing keep you
...savings that you'll


...RUISES

...PT and the
...RRANEAN

...y cruises on the right
...t the right time.

...: Adriatic Jan. 7
Lapland Jan. 17

...ean sunshine while at home
...nter season is at its worst.
...e Christmas and New Year
...t interval for leisurely prep-
...ack in New York after 46
...ing days to find winter's
...but a few weeks off.

...TAR LINE
...AR LINE


## WANT-AD INDEX


Page.
...ROOMS ..... 13
...Miscellaneous ..... 13
...Rooms ..... 13
...APARTMENTS ..... 13
...Rooms ..... 13
...Rooms, Male ..... 13–14
...Rooms, Female ..... 14
...Rooms, Male and Female ..... 14
...Rooms and Canvassers ..... 14
...AGENCIES ..... 14
...Rooms, Male ..... 14
...Rooms, Female ..... 14
...Rooms, Male, Female ..... 14
...to Rent ..... 14
...Rooms and Board ..... 14–15
...Housekeeping Rooms ..... 15
...Rooms ..... 15
...STORAGE ..... 15
...Furnished ..... 15
...Unfurnished ..... 15–16
...Property ..... 16
...Houses ..... 16
...Apartments, Flats ..... 16
...Business Property ..... 16
...Farms and Land For Sale ..... 16
...Exchange ..... 16
...INVESTMENTS ..... 16
...Miscellaneous ..... 16–17
...APPARATUS ..... 17
...AND BICYCLES ..... 17
...FARM IMPLEMENTS ..... 17
...CATTLE ETC. ..... 17
...STOCK, SUPPLIES ..... 17
...Miscellaneous ..... 17–18
...Miscellaneous ..... 18
...Miscellaneous ..... 18
...FARE—Miscellaneous ..... 18
...Miscellaneous ..... 18
...FLAT PROPERTY ..... 18
...PROPERTY ..... 18
...PROPERTY ..... 18
...PROPERTY ..... 18
...CANYON PROPERTY ..... 18
...BUSINESS PROPERTY ..... 18
...PROPERTY ..... 18
...LANDS ..... 18
...PROPERTY ..... 18
...SUBDIVISION ..... 18
...FOR SUBDIVISION ..... 19
...For Business and Income ..... 19
...Miscellaneous ..... 19
...STORAGE ..... 19
...Furniture, Pianos ..... 19
...Furniture, Wanted ..... 19
...ROOM ..... 20
...CLASSIFY ..... 20


## WANT-AD RATES

Effective March 1, 1924

Rates per line per insertion: For all ads except those otherwise specified, 6 consecutive times, 6 days, 5 days, 4 days, 3 days, 2 days, 1 day. Daily, Sunday and Daily, Sunday only. Daily only. Sunday only. Daily, 15c; Daily, 10c; Daily, 10c; Daily, 10

## WANTED—HELP— Male

**Investment Required**

BRANCH MANAGER WANTED
Proven man not over 50 for branch manager of manufacturing concern. To take full charge of San Francisco office. Must have executive ability, a good record, and pleasing appearance for well-established national organization. Bring references and credentials. This position pays good salary and an expense account. There is no selling. You must have a few hundred cash, the usual job hunter is not wanted. Only the conservative, successful man can qualify. Must be married. Between 10 to 4 p.m. 726 GREAT REPUBLIC LIFE BLDG., 5th and Spring.

ASSISTANT GENERAL MANAGER WANTED. National mfg. organization wants a bang up fellow for business man. One who is afraid of hard work, to take over duties of assistant general manager, handling the mfg. and sale of an article for which there is a large demand. Produce or lose. Best of organization in command of high class executives with national reputation. Age requirement of two and five thousand required. A wonderful opportunity to the right man. References requested. In your application state age, address and ph. Address J., box 57C, TIMES BRANCH.

$2 buys an opening for an ambitious man with a few hundred dollars to learn to run, operate, adjust, sell printing machines and power machines. Splendid opportunity to connect up where competent. 1247 S. FAULKNER, 2256 Across st., Los Angeles.

MANAGER for cleaner & dyer, doing $2000 per week; machines, etc. Apply 2428 Third st.

PARTNER—Hollywood service station, if satisfied with $10 last an small investment. See HARRY, 6243 Hollywood Blvd.

WANTED—Frosty $600, buy out partner's interest. (For bags.) 2001 GRAND BLDG.

## WANTED—HELP— Female

**Miscellaneous**

REFINED WOMAN TO COOK AND DO GENERAL HOUSEWORK AT MT. RESORT 80 MILES FROM LOS ANGELES. GOOD SALARY TO RIGHT PARTY. NO OBJECTION TO WOMAN WITH CHILDREN. W. J. KENNEDY & CO. 407 LOS ANGELES STATE BLDG. DO NOT PHONE.

FIELD WORKERS

WANTED to present high grade real estate opportunities. Every customer a prospect for 30 days' investigation. Salary basis now in work. Full or part time. F. P. NEWPORT CO., 304 Central Bldg.

SALESMAN, ACCOUNT, HANDLING ENTIRE DEPT. under auditor; responsible position calling for initiative and close observation; state fully in letter. Call 9 to 4. HEATH, Agency since 1917 for "EVERYTHING HUMAN FOR THE OFFICE." Courtesy Bldg.

COLLEGE woman or teacher, earnest Christian (Protestant) with experience in summer resort; opportunity for unusual service; with splendid income; thorough training; state age, height, weight, education. Address P. box 192, TIMES OFFICE.

SUCCESSFUL teacher, work Call Art. Room, 607 Investment Bldg., 10 to 12 a.m. Mr. Hallahan, salesmanship, Sales 7 to 9 and appointment. Increase to $200. Make best offer. Address P. box 194, TIMES OFFICE.

WANTED—Women and girls that can use electric power machine that can make $40 to $60 per week. Apply 1000 Maple ave., Call at SCHOONER, 121 E. 3rd st.

WANTED—Just 2 ladies, neat, courteous for work in office; $20 per week. Call 10 to 12, Mr. Webb, 7th & Alexander Court Bldg., 139 S. BROADWAY.

WANTED—Ladies, neat, businesslike (2) to work in office; $20 per week. Apply 607 W. Third st.

WANTED—Ambitious business like young lady for manager's work; $25 per week to start. See Mr. Wood, 1126 SIXTH BLDG., 6th & Hope.

Ad copy supplied; 1 publication time for proper consideration. Limited number of high-class salesmen wanted. M. Jones Co., 4120 FINES BRANCH.

GIRL—Salary week $20. Apply Long Beach UNION LAUNDRY, 1000 Long Beach Blvd.

SALESLADIES, I have a new one. Quick sale. If you are at all open. MR. FORSTER, 708 Central Bldg.

SPECIAL, position for lady requires personality, tact and education. Address GROSS, 964 Black Bldg.

Y. women apply. Dunckley corset, 4th, and corset fit. Dunckley corset, 4th, and Hope.

GERMAN girl for housework, Germans Apt., Room 26, 608 S. MAIN.

Lady wanted for sewing waiters. 424 CENTRAL Ave. apply room 1.

**Store and Office**

ASSISTANT
TO THE BUYER
OF JEWELRY.
APPLICANT
Must be fully qualified
to
ASSUME RESPONSIBILITY
of the position
by having responsible
and
a shelter for clerks.
Apply
SUPERINTENDENT,
7TH & OLIVE.

SALESWOMAN
FOR TRIMMING SECTION.
GOOD POSITION
for
Saleswoman who is thoroughly experienced.
Apply
SUPERINTENDENT,
COULTER'S,
7TH & OLIVE.

| | |
|---|---|
| J. FRIEND., CORRESPONDENT | $110 |
| STENO., OFFICE OPERATION | $90 |
| ASST., BOOKKEEPER | $100 |
| STENO., BOND REP. | $100 |
| LIGHT STENO., GEN. OFC. | $110 |
| RAPID STENO. | $110 |
| TYPIST, CLERICAL | $90 |
| J. A. DOOLITTLE, MCKEAN, (AGT.) 418 COML. BLDG. 6TH AND HILL. | |
| STENO., CERT. (rpbln. dist.) | $110-$120 |
| EXPERT STENO. | $125 |
| STENO., (manufacturing) | $110 |
| STENO., CORRESPONDENT (good exp.) | $110 |
| ELLIOTT FISHER CO., 4th & Olive. | |
| SALES (hour) (over 21yrs.) exp. or ORGANIZATION BLDG. (Agy.) Central Bldg. | |
| SURR. bk-kp., small ofc. | $90 |
| Steno., good typing, stock & bond | $100 |
| Chg. small ofc. | $100 |
| Steno., good speed | $90 |
| Biller, teller, cashier | $100 |
| CONSOLIDATED ADJUSTING CO., Garland Bldg. (Agy.) 120 E. 3dSt. | |
| LOCAL organization desires a competent lady as governess. Only those who have a fine appearance and personality need apply. Call at 1000 Maple ave. Must be capable, first-class executive; good salary. Salary $150 per month. Address P. box 197, TIMES OFFICE. | |
| JUNIOR bookkeeper and stock record clerk; must be familiar with system preferred; permanent position with future; begin in evening and writing stating age, references, salary desired. Address M. box 2, P. box 192, TIMES OFFICE. | |
| STENO., good figures, neat public | $100 |
| STENO., (auto) | $110 |
| LEGAL STENOG. (200-250) | $110 |
| STENO., (chgbl) | $90 |
| PACIFIC AUDIT & SYSTEM CO., INC. 802 Story Bldg. (Agy.) 6th-Spring. | |
| TYPIST, university girl, $100; steno., $120; secretary, $115; steno., exp., $120. BUSINESS WOMANS REGISTRY (AGY.) of the Karn & Gerrard Co., Inc., 1st Nat. Bank-Realty Bldg., Hill at 6th. | |
| SALES, Grave trimmings | Sal. & C. |
| CLERK, FIGURE LUNCHES, age $20 yr. | |
| STENO., sales contract, exp. | $100 |
| RELIABILITY EMPLOYMENT AGENCY, 301 Consolidated Bldg., 607 S. Hill. | |

PERMANENT position for young lady typist and P.B.X. operator. Give age and telephone address M. box 3, TIMES OFFICE.

WANTED—Experienced delicatessen clerk; Holly. 6266. Apply 2230 SANTA MONICA BLVD. Open until 11 p.m.

BOOKKEEPER calendarly; one who can take charge of stock; apply GIBSON STYLE SHOP, 229 Pine ave., Long Beach.

WANTED—Public stenographer and notary for office in Pacific Electric Bldg. Call Mr. ENGLISH, 542 S. Western ave.

STENO. for mfg. agent's office. State age, experience and salary expected. Address M. box 601, TIMES BRANCH.

LADY accountant, office manager, office work, 10 years' experience handling all lines of business and modern methods. Address P. box 2, TIMES BRANCH.

WANTED—Experienced delicatessen clerk; 231 A. C. BARTLETT BLDG.

WANTED—Dental office assistant, references; ages 9 to 10 a.m. only. 334 INTERNAL REVENUE, Douglas 0127. Spring st.

LEGAL STENOG. age 25-30 | $150
411 SECURITY BLDG. 6th-Spring. (Agy.)

YOUNG man 21 to 27 bond, mtg. exp. $ & T. Agcy. 621 Garland Bldg. 3-2nd.

WANTED—Lady, office, Printing Co. Start $110 per month. 1701 S. MAIN STUDIO.

PBX operator, Pasley gas with experience. Apply 731 S. BROADWAY.

**Saleswomen and Solicitors**

WANTED—Saleswoman to sell draperies and furnishings for exclusive studio in Hollywood; excellent opportunity. Glenn 3841.

INTELLIGENT, ambitious woman wanted; good chance to earn money if willing to work. ROOM 413, 607 S. BROADWAY.

## WANTED—HELP— Female

**Saleswomen and Solicitors**

SOLICITORS—Experienced for best accepts proposition near Los Angeles. Selling fast. References required. Salary and commission. Report 9 a.m. 413 PACIFIC FINANCE BLDG. Ask for Mr. A. R. Tungate.

EXPERIENCED solicitors for most desirable subdivision in L. A. Large prices and easy terms. Salary and commission to right party. Call between 9 and 11 a.m. 705 W. 8TH ST.

EXCELLENT proposition for lady solicitor; salary and commission, permanent. Give phone number. Address R. box 201, TIMES OFFICE.

SALESLADIES, exclusive line of ladies' and children's wear; fitting experience. Apply 607 WILCOX BLDG.

SALESWOMEN wanted, understand selling; $50 weekly if you get results. $ made better than $30. LOEW'S STATE BLDG. Phone 8114, 7th & Broadway.

AGGRESSIVE saleslady with auto, Food products. Pay daily. 704 GROSSE BLDG.

NEED two good women who can work; must be neat, good appearance. 1st floor, 1218½ Spring Grande Bldg., Sec. 700.

SALESLADY wanted; selling. $300 month. 1015 LOEW'S STATE BLDG.

10 EXPERIENCED SALESLADIES APPLY 940 S. HILL ST.

**Trades**

WANTED—High grade store, must come well recommended. Apply PETERSON GRAY SHOP, 705 W. 7th st.

EXPERIENCED first-class power machine operator. Must be al. Apply 351 E. AVE. 17.

EXPERIENCED dressmaker on gowns wanted. Apply GILBERT, 6260 Leland Way. He. 7087.

WANTED—Girl for bindery work. L. J. LITHOGRAPHING CO. 207 S. Vanella Blvd., Huntington Park. Take J car.

EXPERIENCED hand and machine sewing; steady work, high wages. 6355 HOLLYWOOD BLVD.

DRESSMAKER wanted, either to work for herself or as partner. No money required. J. GRISMAN, 3020 E. 4th st.

**Household & Domestic**

WANTED—Competent middle aged white woman for cooking and housework in family of 3 adults and child 3 yr. old; must be good cook and neat worker. Salary $60 mo. References required. Call 1127 BEECHWOOD DRIVE.

RSKP. Must be good cook, neat, have 4 children, good home private rm. Prefer one who wants good home more than salary. 1225 No. J. T. TEAGUE, Thrall Pl., Cal.

MIDDLE-AGED colored woman unincumbered, housework, cooking. Sunday 9 to 10 a.m. EDWARD GROSS, 120 E. 9th st. Vandike 4818.

SECOND maid, $60; cook's helper, waitress, $50; 2 cooks, $60-$75; nurse girls, $40. ANGELUS EMP. SERVICE, 325 San Fernando Bldg.

WANTED—An elderly woman for general housework; 2 in family; good home. Apply Mrs. W. F. BARNES, Yorba Linda, Calif.

WANTED—Maid for gen. housework; must be A-1 cook; 2 in family; no laundry performed; one willing to leave city. Good salary. Phone 760-504.

CAPABLE young girl for general housework, no laundry, 3 in family. $60 per mo. 1780 S. PLYMOUTH BLVD. 3 car.

WANTED—Schoolgirl; must be good plain cook, 2 adults in family; to work for room and $15. 459 S. ROBART.

GIRL or woman for general housework; must be willing and fond of children. 2447 Echo Park ave. Dunkirk 6277.

RELIABLE white girl, general housework and cooking; $60 per month and 2-year child. 1907½ ROOSEVELT DRIVE.

EXPERIENCED colored cook; must be capable of taking full charge; city reference required. Exclusive 4760.

COOK, upstairs, $60-$65. Helper, $40-$50, 2 in family. Apply 10 to 12 a.m. 4300 HOLLYWOOD BLVD. (Agcy.) Hol. 2000.

REFINED elderly woman, help with general housework; good home; must be neat and capable. Call 1 to 3. 1000 S. HOBART.

RELIABLE plain cook & downstairs, out over 50 years old; private room, bath. Beverly Hills, 906. PHONE 554-118.

GIRL or woman light housework; one who can stay nights. Call MRS. DOWSWAITE, 841 Croft Ave., Ft. Granite 5807.

GIRL; general housework, two in family; no washing; reference. Write MRS. J. H. HOWE, Upland, California.

MAID for light housework; must be fond of children; no washing. MRS. J. DAY, 1004 E. 8th st., Riverside, Calif.

WHITE girl to take care of 2 children. $25 month. Room & board. Call Hillcrest 5816.

WOMAN for housework, attractive home, 2 adults, $60 per mo. Room. 614 N. ELKHORN DRIVE, Beverly Hills.

WOMAN, white, for general housework, 2 adults, 2 children. $30 a month. 809 REXFORD DRIVE, Beverly Hills.

COMPETENT woman companion; boy of four; state experience and salary desired. 240 ALHAMBRA BLD., premises only.

RELIABLE young white woman as mother's helper and to assist with shoe room. 833 8th. Call morning. 7008.

RELIABLE white girl, general housework. 1000 942 CRESCENT HEIGHTS BLVD. Granite 6900.

WANTED—White girl for general housework, modern bungalow, $30. Phone Hollywood 8778.

WANTED—White woman to assist with housework and care of child. Phone 8 nights. 14394½ 8TH AVE. Pico car.

WANTED—Reliable white maid for plain cooking and downstairs work. Reference required. Wages $60 to $65. 5642 MAR.

WANTED—Girl for mother's helper. Ph. 4501158.

RELIABLE young woman as second maid. References required. 71104.

YOUNG white woman for cooking and general housework. $60. No washing. 70807.

WOMAN to do light housework. 2 in family. 2625 S. HOPE ST.

WOMAN light housework, assist with child, good home, moderate salary. 612-608.

WANTED—Housekeeper for apt. house. Apply 5800 CARLTON WAY, Hollywood.

**Hotel, Restaurant and Club**

WAITRESS, COOKS, CHAMBER MAIDS, KITCHEN HELPER AND GENERAL HOUSEWORKERS ALWAYS WANTED. CHILDREN'S EMPLOYMENT AGCY., 1434½ SO. BROADWAY.

**Instruction Course**

LEARN TUITION
by assisting with your spare time work.
APPLY AT ONCE.
MACKAY BUSINESS COLLEGE,
9TH AND MAIN.
Tucker 5100. Main 4906.

EASTERN ACADEMY
Right from New York, the new home, hat and dress forms, flowers, fine gowns, hats while learning trade course. Gowns designed and fit. Cor. 7th & Burlington. NORMANDIE A APT. Suite 13. Phone DeKalb 8205.

LILLIAN HOLLINGSWORTH
SCHOOL OF MILLINERY.
Formerly of Paris.
9TH YEAR. INDISPUTABLY THE BEST. CALL AND WORK. BE CONVINCED. 1257 BONNIE BRAE ST. PICO. DE. 8831.

POSITIONS waiting. Learn COMPTOMETER, BURROUGHS, ELLIOTT-FISHER, BILLING MULTIGRAPH, etc. Comptometer Books, Unlimited free privileges. Day and Evening. 2nd floor, 1252 E. 7th st. TU. 6101.

FRANCES Schoen, of Millinery and Designing, teaching from A-Z. Good millinery in demand. Terms reasonable. Individual instruction. 726 BRYSON BLDG. MA. 6034.

YOUNG lady for office work in exchange for course in shorthand and typewriting. "EVERYBODY SHORTHAND IN WORKING" 628 BLACK BLDG., 6TH AT FOURTH.

COMPLETE business courses, days, and evenings. Gregg and Pitman shorthand. EFFICIENCY BUSINESS COLLEGE, 747 S. Hill.

LADY; LIGHT WORK EVES. FOR ROOM, BOARD AND PAY. 1 BLOCK FROM COLISEUM. 2 BLOCKS FROM CAR. 3615 HUNSET BLVD.

GIRLS become expert, comptometer operators, day & night classes. HEINE COMPTOMETER SCHOOL, 541 Douglas Bldg.

LADY to assist; school. $41 day. Call mornings. 1000 Douglas Bldg.

EXPERIENCED bookkeeping, industrial course. 747 S. HILL. Room 526.

LADIES learn hairdressing, Marcel waving, shampooing. Call or write Primrose Co. Start $10 per week. 1731 S. MAIN STUDIO.

PBX, salesgirls, Pasley gas with experience. Apply 731 S. BROADWAY.

## WANTED— Agents and Canvassers.

SALESMEN—
HAVE OPENING FOR A FEW MORE SALESMEN WHO KNOW THE SELLING GAME. PERMANENT POSITIONS TO THOSE WHO CAN MAKE GOOD. SALARY AND COMMISSION.
APPLY BEFORE 9 A.M. OR AFTER 4 P.M.
A. G. MEYER, ROOM 16, 2ND FLOOR TIMES BUILDING.

SALESMEN & SALESWOMEN.
ATTENTION.
The Harry H. Culver Co. has an exceptional opening for a few salespeople with or without experience. This is a splendid time of the year to start in connection with the commemoration for the right people. Call any time Thursday and receive an invitation to the big sales meeting Thursday night, Oct. 30th for MR. HOOVER at 626 W. 6TH ST.

START WORK AT ONCE.
Women and men wanted to represent a Hollywood Garden. We are agents for leading lines of carts for gates that are being sold everywhere. Liberal weekly salary guaranteed. Call at MAC'S GARAGE, 1611 Gordon St. (at Sunset Blvd.) or phone 19057y. 4192 for appointment.

WE can use a few more sales agents. We sell direct to the consumer. Samples furnished. You handle your friends. You will be greatly benefited. See MR. FOREST 101 HALL. Office open daily 9 a.m.

WANTED—Worker and distributor, male or female. Address P. box 34, TIMES OFFICE.

**Instruction Course**

LEADER COLLEGE, 706 S. HILL. 4TH FL. LADIES LEARN BEAUTY CULTURE AND HAIRDRESSING. DAY AND EVE. NING CLASSES, ESTABLISHED 18 YRS.

FLORENTINE Beauty College teaches Marcel, water waving, hair dressing, dyeing, henna packs, hair rest, permanent wave. BOYER & ALCOTT, 323 S. Hope, 3d floor.

$50 IVY MAKES YOU BOOKKEEPER, STENOGRAPHER AND GIVES POSITION PERMANENTLY. 747 S. HILL, RM. 520.

WANTED—Barber business taught; right. THE Barber College, 429 S. 5th St.

WANTED—Man to learn barber trade. Few weeks only. Write for free catalog. AMERICAN BARBER COL., 324 E. 9th st.

## WANTED— Agents and Canvassers.

SALESMEN—
HAVE OPENING FOR A FEW MORE SALESMEN WHO KNOW THE SELLING GAME. PERMANENT POSITIONS TO THOSE WHO CAN MAKE GOOD. SALARY AND COMMISSION.
APPLY BEFORE 9 A.M. OR AFTER 4 P.M.
A. G. MEYER, ROOM 16, 2ND FLOOR TIMES BUILDING.

SOLICITORS, male or female. Photographic proposition, good money. 2625 W. 54TH ST. VErmont 2901.

## EMPLOYMENT— Agencies.

EXCELLENT colored help, male or female, any work or position. WHITE 1427-J. 977 E. 12th st. ME. 3339.

IF YOU want efficient, reliable help, or COTHERAN'S EMPLOYMENT BUREAU SUITE 2, 2nd floor, Central Bldg. 06317.

WANTED—Cook quick, ALL COLORED. Good jobs, best help, best wages. Coleman, Old Bellevue, 311 E. 2nd. TRinity 6471.

EFFICIENT COLORED help. Better Agcy. 109 E. 2nd. TUcker 1308.

PHILLIPINE EMPLOYMENT AGENCY. Fiber 9621. Address 110 E. 1ST ST.

## WANTED—SITUATIONS— Male

**Miscellaneous**

YOUNG man here attending school, willing to do anything to pay expenses or earn room and board. Honest, intelligent, ambitious. Ph. J. SMITH, 'AS. ridge 9061.

$50 OFFERED for a steady job. Will do any kind of work. Not afraid of work. Will work for $1 if that is what is offered. Address O. box 42, TIMES OFFICE.

YOUNG man wishes pos. in private family. Good cook. General. Best ref. AT. 5936.

YOUNG man will be employed in electric shop; wants to better his position. Call EVELYN, 31 Granite 1256.

YOUNG Ch. E. student desires to serve apprenticeship or temporary salary. 52307 SUL. LIVAN.

WANTED—Position by steady reliable man in woodworking line. Address P. box 248, TIMES OFFICE.

EXP. energetic young man wants position as timekeeper or book-keeper; building contracting firm preferred. Dunkirk 8696.

YOUNG man wishes pos. in priv. family; good cook, general, best ref. AT. 5424.

COL., man, 30 yrs., exp. wants steady work any kind; married, house, RE. 1788.

MAN 45 wants any kind work. Address E. box 196, TIMES OFFICE.

YOUNG man wants cleaner, janitor, porter, or house-work. Phone HUnbolt 5274-R.

COL. chef-cook or 2nd. 15 yrs. Ref. All nationalities. Vandike 9441.

**Store and Office**

ACCOUNTANT, office manager, office systems and cost accounting; aged business man would like to line up with a good firm. Can handle anything in accounting, have executive ability, credit sales experience. Fine references and excellent reasons for changing. Address P. box 122, TIMES OFFICE.

R. & G.
Having completed my work as consulting accountant for the Community Co., am now ready for new engagements to assist in solving important business or accounting problems. 607 Investment Bldg.
ACCOUNTANT, GRanite 2982.

ACCOUNTANT wants small set of books to keep. HUnbolt 1740-J.

**Salesmen and Solicitors**

MR. MANUFACTURER—If you can use real salesman who has established trade in this city, with success. Address W. box 216, TIMES BRANCH. Have car.

YOUNG married man wishes position as salesman with reliable firm. AT. 7978.

**Trades**

DRAFTSMAN—Young man just completed course in mechanical drafting wishes to connect with same firm with chances of advancement. Address R. C. HEGLUND, 527 N. Vermont ave.

15 YRS. CARPENTER FOREMAN, ALSO A-1 FINISHER, WANTS WORK. PHONE DUnkirk 0867, BET. 8 & 1 P.M.

PLANING mill foreman, A-1 machanic & lumberman; will operate any machine. Address P. box 287, TIMES OFFICE.

LINOTYPE operator, reasonable. Address P. box 296, TIMES OFFICE.

PAINTER, Finisher, experienced; day or job. Have tools. FISHER, Bellevill 7241-J.

PAINTING, TINTING AND ENAMELING WADSWORTH, BU. 4264-M.

CEMENT AND PLASTER PATCHING. Main 2978.

A-1 Carpenter, repair work a specialty. Day or job. 2nd-hand. BEacon 6826.

PLASTERING AND PLASTER PATCHING. FASSERA. PHONE 562760.

LATHE hands (3), experienced or will learn; good wages. JAMES AUSTIN, 2111½ E. 2nd st.

COMPOSITOR, fast accurate. Ref. Address P. box 71, TIMES OFFICE. TR. 2457.

CARPENTERING, painting, tinting, day or contract, $5 day. TR. 2913.

PLASTERING, tinting and enameling, first-class workmanship. Ph. AX. 0695.

PAINTING, tinting, in or outside. Do it before the rain. Best material. DRex. 8626.

PAINTING & Paperhanging, day or contract. Reference furnished. UNiversity 0486.

WANTED—Estimates for excavating hillside and grade. 6065 HUNSET BLVD.

CONCRETE work, driveway, walks, porches, etc., day or contract. Tucker 2005.

**Chauffeurs and Teamsters**

CHAUFFEUR wishes position with a private family. Will stay at the place. City ref. erence. MErcapelian 3093.

EXP. young Chinese chauffeur wants position in private family. Best refs. Angelus 8242.

MIDDLE aged chauffeur and companion; steady and reliable; best of references. Call evenings, Ph. DUnkirk 2501.

SWEDISH AGENCY, 1014½ S. Broadway.

CHAUFFEUR, 10 years' exp., careful driver, reliable, best; country or local reference. Phone Humboldt 2834-W.

CHINESE, 10 yrs. exp. chauffeur & mechanic, wishes position in family; handy around city well, highly rec. Ph. 865-948.

## WANTED—SITUATIONS— Male

**Chauffeurs and Teamsters**

CHAUFFEUR, colored, 2½ years on last job, 9 years' experience, city references, reliable, prefer reasonable salary. VAndike 6011 or HUnbolt 6706.

CHAUFFEUR, white, 9 yrs. exp., local ref., mechanic, drive any make car. Small salary. EMoire 8544.

CHAUFFEUR—Chinese, ref., exp., city car, desires pos. in private family. Rear loc. ref. VA. 8079.

WANTED—A job driving delivery truck after school. 2-8:30. AX. 0945.

EXP. CHAUFFEUR DESIRES POS. PRIVATE FAMILY PREF. REF. HU. 6296.

TEACH driving, have truck car to do anything, DU. 1700, 1 A.M. till 11 p.m.

COLLEGE student wishes to drive afternoons for private family. Ph. 397-572.

WANTED—Position by first class chauffeur. 319 NANOMI ST. Bl.dwy. 2561.

CHAUFFEUR, competent, reliable. Rear ref. Ph. morning, TR. 1827, Swedish Agcy.

CHAUFFEUR and house man, 5 yrs. exp., local refs. Humbolt 8613.

**Hotel, Restaurant and Club**

CHEF, capable, intelligent col. man, exp. in pastries, dinner parties, all around dependable & honest, ref. HU. 1410-J.

FOR high class chefs, cooks, pastry cook call the CHEFS' BOOKS' CLUB, 306 Stimson Bldg. ME. 5402.

WANTED—By 1st class and experienced cook, (colored) hotel, club or private family work. Bellevue 8050.

A-1 all-around baker, good on fancy pastry and decorating, best ref. RE. 4281. KREISE, phone 319-77.

CHEF—Hotel, club or cafe, best references, 10 years' experience. Phone 566-1122.

BAKER is bread and rolls, hotel work, steady man. GEO HAGEN, 3260 S. Flower.

1ST CLASS all around cook, restaurant or hotel. 1000 E. 4th st. Phone 70-1-J.

KEY man, handy with tools, wants position hotel or apts. Gen. work. DU. 2060.

A1 COMBINATION cook & pastry man, colored; 1st class; beauty culture and hairdressing. DAY AND EVE. WOOD BLVD. NING CLASSES, ESTABLISHED 18 YRS.

FLORENTINE Beauty College teaches Marcel, water waving, hair dressing, dyeing, henna packs, hair rest, permanent wave. BOYER & ALCOTT, 323 S. Hope, 3d floor.

$50 IVY MAKES YOU BOOKKEEPER, STENOGRAPHER AND GIVES POSITION PERMANENTLY. 747 S. HILL, RM. 520.

WANTED—Barber business taught; right. THE Barber College, 429 S. 5th St.

WANTED—Man to learn barber trade. Few weeks only. Write for free catalog. AMERICAN BARBER COL., 324 E. 9th st.

**Professions and Vocations**

EDITOR-WRITER has spare time to devote to correction of MSS. Will read, revise, proof-read by-mail advertising. Know printing, art work, engraving; can go to more than one town. Address P. box 2864, TIMES OFFICE.

CORNETIST, young, sup., wants pos. with live dance orchestra. Address P. box 2, TIMES OFFICE.

RED-headed middle-aged man, will care for patient or invalid. Reasonable. Apply P. O. box 1668, Los Angeles.

JR. ARCHITECTURAL draftsman, 7 yrs. exp., wants pos. with live architect, mainly for exp. Ph. TR. 5283.

**Farm and Garden**

GARDENER—German, here two months, 20 years' experience, industrious and reliable, good landscape artist. Prefer place where I can live. Address 1750 WEST WASHINGTON AVE.

BY experienced gardener, private place. Take full charge; give best references; reasonable wages. BOX 161, TIMES OFFICE.

HAVE your lawns raked & fertilized the same as then your devil grass lawn will be green all winter. AX. 6171.

LAWNS put in first-class shape, raked, rolled, fertilized; pruning and trimming. DRexel 6957.

GENERAL housework and gardener; Japanese boy wants work. Call during afternoon.

GARDENER, Cal. exp., 1 or more days wk. Address O. box 104, TIMES OFFICE.

LAWNS put in, order day or contract, ANTONIO C. RUMBI, 1427 Elmyra.

LAWNS put in, trees trimmed, spraying, etc. Work by hr. or day. 3206-808 Stimson Bldg.

**House Servants, Caretakers.**

FILIPINO student wants to work in family for room, board & tuition. Address O. box 122, TIMES OFFICE.

JAP., general house, in small city family, cook, or service. Ref. Address P. box 198, TIMES OFFICE.

YOUNG Chinese wishes steady job as laundryman, housework or just any experienced work. Best of ref. 70421.

JAPANESE cook wants position in safe or family. Best refs. Call Trinity 6504.

A-1 COLORED butler or cook, all around man, private family or valet. VA. 8907.

CHINESE cook in private family. 444 N. Grand ave. Apt. 3. SOON.

TWO young Chinese boys, hotel and family cook or janitor. AT. 9735.

JAPANESE cook for private family; many years exp. ref. Main 7254.

JAPANESE boy wants position in family. Good wages. Call VA. 7248.

COL. A-1 cook, houseman, chauffeur, private family. Local ref. AX. 0541.

APARTMENT janitor experienced Japanese, Phone 71-Riverside, Riverside, Calif.

JANITOR, col. exp. hotel & apt. house, wishes good sit. exc. ref. HU. 0600-J.

YOUNG honest Japanese schoolboy wants position in small family. Main 1004.

AN honest, fair Alameda st., Chinese family cook. Exp. Ph. VA. 8704.

**Painting, Decorating and Carpentering**

SPECIAL MIDSUMMER PRICES ON PAINTING, CARPENTERING, PAPER HANGING AND TINTING BY MECHANICS. OUR PRICES ARE REASONABLE. BRISTOL BROS. PHONE 62571.

CARPENTER foreman with crew and power saw, wants labor or contracting. Jobs, etc. Call GRanite 1762, after 6 p.m.

PAPERHANGING, painting, decorating, 4½ yrs. in position for self. Day work or will consider foreman. Estimates free. Al ref. C. S. KOON, TUcker 6094.

INTERIOR decorating, also kdw floors, specialty refinishing for ref. contractor. 5867, 4886.

PAINTING, TINTING, PAPERING. FLAT TEX PATCHING. EXPERT WORK. REASONABLE PRICES. Delaware 8242.

WANTED—Carpentry work of any kind. Remodeling and repair work a specialty. Phone 7-in. Call 1 to 2 p.m. 1000 E. 4th st.

ROOF painting, paperhanging & decorating 416 LAFAYETTE PARK Pl. Dr. 8548.

PAINTING, decorating, paperhanging, latest samples, reas. Call ref. VErmont 7198.

IF YOU need a first-class all around carpenter, call Main 6906.

PAPERING, paint. tint., exp. Best work. W. A. Goodwin, 2956 La Salle. TR. 48.

ART decoration, papering, tinting, enameling, etc. May in Hollywood. PE. 295801.

A. OSBOURN PAINTING, TINTING, PAPER HANGING, REASONABLE. PH. 58679.

CARPENTERING, painting, tinting, day or contract, $5 day. TR. 2913.

PAINTING, tinting, in or outside. Do it before the rain. Best material. DRex. 8626.

PAINTING & Paperhanging, day or contract. Reference furnished. UNiversity 0486.

CONCRETE work, driveway, walks, porches, etc., day or contract. Tucker 2005.

**Chauffeurs and Teamsters**

CHAUFFEUR wishes position with a private family. Will stay at the place. City ref. erence. MErcapelian 3093.

EXP. young Chinese chauffeur wants position in private family. Best refs. Angelus 8242.

MIDDLE aged chauffeur and companion; steady and reliable; best of references. Call evenings, Ph. DUnkirk 2501.

SWEDISH AGENCY, 1014½ S. Broadway.

CHAUFFEUR, 10 years' exp., careful driver, reliable, best; country or local reference. Phone Humboldt 2834-W.

CHINESE, 10 yrs. exp. chauffeur & mechanic, wishes position in family; handy around city well, highly rec. Ph. 865-948.

## WANTED—SITUATIONS— Female

**Miscellaneous**

APARTMENT HOUSE DIRECTOR OR BUNGALOW COURT.
If thorough knowledge of the apartment house business if necessary and if you need an efficient, capable woman (from N. Y.) to direct and keep your business on a paying basis, phone me at DRexel 8490. Highest credentials. Call today. 1036 SO. UNION AVE.

EXPERIENCED, educated young woman speaking fluent French, desires position as daily visiting governess or nurse to children over 2 years, willing to assist light housework. Best references. Address L. box 606, TIMES BRANCH.

ENGLISH governess, companion, accomplished, experienced and efficient, desires charge of 1 or 2 children from 5 yrs. Phone MIR. DAINTON. Alhambra 7048.

APT. HOUSE OWNER, seeking manager, one of the largest and most exclusive apts. w. side, prefer Wilshire dist. Unquestionable ref. Call CLARK HOTEL, Drexel 3221.

A VERY reliable woman, good cook, wants good position in small family. Has people now. Wages $60 to $70. Address P. box 200, TIMES OFFICE.

NEAT efficient woman, good cook, wants steady cook where 2nd maid is kept. Main 7295.

COLORED woman wants housework; good cook, housekeeper. Alpine 4614.

HOUSEKEEPER in motherless home or 2 or more gentlemen. Good refs. 78479.

ELDERLY German woman wants housework. Call Angelus 2014.

NEAT refined lady will be companion or do nursing. Refs. 580-296.

REFINED housekeeper for gentlemen couple or widower. Phone 58625.

COOK and downstairs work, small family of adults, $45 a month. Atlantic 8085.

COMPETENT cook, private family, wages $60. Call 1 to 2 p.m. 1000 E. 4th st.

YOUNG German woman, exp. housework and help cooking. $120 S. HOOVER st.

NEAT colored girl, pos. in a nice home; assist housework, kitchen. Ph. 58472.

WANTED—By a good cook, girl, housework, good cook. Ph. Main 8440.

COL. maid or cook or gen. work in small family, city refs. Vandike 9804.

**Dressmakers, Seamstresses**

EXPERT tailoress, dressmaker, designer, street and evening frocks, fine tailoring, coats, suits, skirts, alterations, remodeling, linen changed. Clever remakes. Ref. Reas. Rooms or out. 760-574.

BEAUTIFUL distinctive hand sewing and hemstitching, pleating and buttons, also dressmaking, alterations and remodeling. Moderate rates. HUmboldt 5172.

DRESSMAKING, designing, your home, dinner, ball, tailoring, gowns and make-overs; $5 per day. Satisfaction or no pay. Call 1000 S. HOBART, or address P. O. box 202, Los Angeles, Calif.

EXP. woman with 4-yr.-old girl, experienced in plain sewing, housework or children, ref. family. 728 S. 42d. 70668.

EDUCATED woman undertakes training children, helping half course of grammar-school, phone 9 to 12 a.m. only. DRexel 8221.

A VERY reliable woman, good cook, wants good position in small family. Has people now. Wages $60 to $70. Address P. box 200, TIMES OFFICE.

NEAT efficient woman, good cook, wants steady cook where 2nd maid is kept. Main 7295.

COLORED woman wants housework; good cook, housekeeper. Alpine 4614.

HOUSEKEEPER in motherless home or 2 or more gentlemen. Good refs. 78479.

ELDERLY German woman wants housework. Call Angelus 2014.

NEAT refined lady will be companion or do nursing. Refs. 580-296.

REFINED housekeeper for gentlemen couple or widower. Phone 58625.

COOK and downstairs work, small family of adults, $45 a month. Atlantic 8085.

COMPETENT cook, private family, wages $60. Call 1 to 2 p.m. 1000 E. 4th st.

YOUNG German woman, exp. housework and help cooking. $120 S. HOOVER st.

NEAT colored girl, pos. in a nice home; assist housework, kitchen. Ph. 58472.

WANTED—By a good cook, girl, housework, good cook. Ph. Main 8440.

COL. maid or cook or gen. work in small family, city refs. Vandike 9804.

**Dressmakers, Seamstresses**

EXPERT tailoress, dressmaker, designer, street and evening frocks, fine tailoring, coats, suits, skirts, alterations, remodeling, linen changed. Clever remakes. Ref. Reas. Rooms or out. 760-574.

BEAUTIFUL distinctive hand sewing and hemstitching, pleating and buttons, also dressmaking, alterations and remodeling. Moderate rates. HUmboldt 5172.

DRESSMAKING, designing, your home, dinner, ball, tailoring, gowns and make-overs; $5 per day. Satisfaction or no pay. Call 1000 S. HOBART, or address P. O. box 202, Los Angeles, Calif.

EXP. woman with 4-yr.-old girl, experienced in plain sewing, housework or children, ref. family. 728 S. 42d. 70668.

EDUCATED woman undertakes training children, helping half course of grammar-school, phone 9 to 12 a.m. only. DRexel 8221.

A VERY reliable woman, good cook, wants good position in small family. Has people now. Wages $60 to $70. Address P. box 200, TIMES OFFICE.

NEAT efficient woman, good cook, wants steady cook where 2nd maid is kept. Main 7295.

COLORED woman wants housework; good cook, housekeeper. Alpine 4614.

HOUSEKEEPER in motherless home or 2 or more gentlemen. Good refs. 78479.

ELDERLY German woman wants housework. Call Angelus 2014.

NEAT refined lady will be companion or do nursing. Refs. 580-296.

REFINED housekeeper for gentlemen couple or widower. Phone 58625.

COOK and downstairs work, small family of adults, $45 a month. Atlantic 8085.

COMPETENT cook, private family, wages $60. Call 1 to

## TO LET—ROOMS—Furnished

### Hotels.

UNDER A NEW POLICY
HOTEL NEW YORKER
4TH AND MAIN
is offering unusually low rates to the discriminating class of people who appreciate quiet, refined surroundings, in addition to the convenience of a central location. It is conducted on the European plan, and is equipped with every modern convenience. Rates are reasonable, considering the quality of service rendered. Rooms with bath, $1 per day and up; rooms without bath, 75c per day and up. Ask for booklet.

HOTEL MONTECITO
Hill and 2nd. Phone Pico 8118.
Hotel service. Elec. car and auto.

## TO LET—ROOMS—Unfurnished

UNFURNISHED room, $15 month. 1758 S. Hope st.

## TO LET—HOUSEKEEPING Rooms.

Front room, kitchen privilege, reasonable; adults; rent, honey plant; walk-in distance. Phone 31486. 6157 S. Bdwy.

TO LET—Housekeeping room, $12 month. 1552 Hunter st., corner Hope.

Housekeeping rms., gas, lights & water furnished. 1757 Hooper ave.

Housekeeping rms., gas, lights & water furnished. 606 S. Modern light housekeeping rms., with bath; adults only. 1151 W. 9th st

## TO LET—HOUSES—Unfurnished

### West and Northwest

NEVER BEEN OCCUPIED
3-rm. duplex residence. Living rm. 12x; H. W. heat; paved; tile bath with porcelain shower stall. Many other attractive features. 2 blocks south of Wilshire, 1 block east of La Brea. Wilshire bus, walking distance. Close to schools. 700. 912 S. SYCAMORE. Double garage.

SPLENDID opportunity for business on good Western ave. corner, 12 rooms, 5 bedrooms, 2 baths, double garage, 3 rooms and shower over garage. Large fine grounds. Mrs. Karpaty.
BURTON & CO.
WESTERN AVE. AT 10TH ST.
706-901

$22 VINEYARD. 1 BLK. SOUTH OF W. WASHINGTON ON HIGH GROUND, IN LOVELY SUNNY LARGE RMS. INSTANTANEOUS HOT WATER. TILE BATH AND SINK. EXTRA CLOSET BED. GARAGE. NICE FRONT PORCH. $60. PR. DU. 8035.

DUPLEX HOMES IN VICTORIA PARK—Before Price & Price, west of Crenshaw. Three vacancies offer the maximum of east residence advantages, beauty, arr., streets, fine homes, etc., per arr. at moderate rental prices. 1313 VICTORIA AVE. 4301 Victoria Park Drive.

9-ROOM house on Vermont, suitable for business and living quarters. Doctor, osteopath, chiropractor, or what? JEFFERSON, Vermont ave. at 10th. Rhone of owner, Dunkirk 1440.

A REAL home of 9 rooms, 4 bedrooms, 2 baths. Beautiful grounds. $135 month. Mrs. Karpaty.
BURTON & CO.
WESTERN AVE. AT 10TH ST.
706-901

FOR RENT — Large studio 20x30, several unused desirable bungalows. Rent from $ to $ 15 each, furnished and unfurnished. MRS. STONER, Dunkirk 2440, or HOWARD & BOSWELL, 2401 W. 6TH ST.

EXCEPTIONALLY beautiful duplex, unfurnished, hard floors, built-in features, 2 bedrooms, sleeping porch, bath, nook, garage, $75. 1 block from Wilshire. Call Miss Rust or Mrs. Wood, DU. 2300.

BLACK & WILLIAMS, 8218 S. Oxford.

15 ROOMS on Wilshire suitable for tea rooms or rooming house; rooms have every modern convenience; hardwood floors throughout; 2 baths; 2 toilets; 2 garages; $250 per month. Call Mr. MARTIN, Lenox 5031.

NORTH OF HOLLYWOOD BLVD. 6609 FRANKLIN AVE. 5 RMS. AND SUN PORCH. GAR. NEAR BUSINESS DISTRICT. PHONE INSTALLED. 908. HE. 3672.

L. A. HIGH SCHOOL DISTRICT.
4-room flat, bath, $25.00.
5-room bungalow, large rm., $30 to $35.
5-rm. upper duplex, $35.00.
R. A. GREENE, 1201 Harcourt, EM. 4029

WILSHIRE home, new, 3 bedrms., sleeping porch, fine bath, tiled shower, garage, gar., nr. 10th & Western. $ rooms. Phone owner, 1 to 3 p.m. F. W. BUNKER, Box 1129.

$100 Wilshire home, frankly designed; paved streets, smart grounds, $140. Rent 1 room or entire house. Furnished or unfurnished. Call MR. CHASE, owner, Drexel 2785 or same location, 1200 So. Harvard Blvd.

$65 LET—Avail fruitless hunting for the house you want. Come to BARKER BROS., 724 S. Broadway for reliable rent information. Listings of 700 agents from which to choose.

WILL EXCHANGE
Rent of 6-room home, 2 baths, near 8th and Vermont ave., for clear property
CRAIG & KROHN
600 S. Vermont. Dunkirk 2800

HOLLYWOOD RENTAL AGENCY,
$8 places, 1 to 7 rms., $20 to $60.
$9 places, 1 to 4 rms., $40 to $150.
Don't find it, we'll show you.
6307 HOLLYWOOD BLVD. HOLly. 4808.

$65 LEASE TO RESPONSIBLE PARTY, ATTRACTIVE HOME, CONVENIENTLY LOCATED, 5 ROOMS AND SUN PARLOR, PRACTICALLY NEW. 151 GRAMERCY PL. IN COURT.

ELEGANT 7-rm., 2-sty. residence, beautifully furnished, 2 baths, sleeping porch, hardwood floors throughout. Gar. Rent $75, quote. 1497 Carol for Mrs. Kelly, 1 blk. E. Alvarado, Carroll. 6240.

SOUTH ¼ NEW artistic 6th; steam, 4 rms., bath, tiled, sh., extra bed, downstairs, bay view. Garage, adults, 15 mls. from P. O. $100. 1180 RAE AVE. Phone 3757.

DUPLEX HOMES IN VICTORIA PARK—Before Price & Price, west of Crenshaw. Three vacancies offer the maximum of east residence advantages, beauty, arr., streets, fine homes, etc., per arr. at moderate rental prices. 1313 VICTORIA AVE. 4301 Victoria Park Drive.

9-ROOM house on Vermont, suitable for business and living quarters. Doctor, osteopath, chiropractor, or what? JEFFERSON, Vermont ave. at 10th. Phone of owner, Dunkirk 1440.

A REAL home of 9 rooms, 4 bedrooms, 2 baths. Beautiful grounds. $135 month. Mrs. Karpaty.
BURTON & CO.
WESTERN AVE. AT 10TH ST.
706-901

FOR RENT — Large studio 20x30, several unused desirable bungalows. Rent from $ to $ 15 each, furnished and unfurnished. MRS. STONER, Dunkirk 2440, or HOWARD & BOSWELL, 2401 W. 6TH ST.

EXCEPTIONALLY beautiful duplex, unfurnished, hard floors, built-in features, 2 bedrooms, sleeping porch, bath, nook, garage, $75. 1 block from Wilshire. Call Miss Rust or Mrs. Wood, DU. 2300. BLACK & WILLIAMS, 8218 S. Oxford.

15 ROOMS on Wilshire suitable for tea rooms or rooming house; rooms have every modern convenience; hardwood floors throughout; 2 baths; 2 toilets; 2 garages; $250 per month. Call Mr. MARTIN, Lenox 5031.

NORTH OF HOLLYWOOD BLVD. 6609 FRANKLIN AVE. 5 RMS. AND SUN PORCH. GAR. NEAR BUSINESS DISTRICT. PHONE INSTALLED. 908. HE. 3672.

L. A. HIGH SCHOOL DISTRICT.
4-room flat, bath, $25.00.
5-room bungalow, large rm., $30 to $35.
5-rm. upper duplex, $35.00.
R. A. GREENE, 1201 Harcourt, EM. 4029

WILSHIRE home, new, 3 bedrms., sleeping porch, fine bath, tiled shower, garage, gar., nr. 10th & Western. 5 rooms. Phone owner, 1 to 3 p.m. F. W. BUNKER, Box 1129.

$100 Wilshire home, frankly designed; paved streets, smart grounds, $140. Rent 1 room or entire house. Furnished or unfurnished. Call MR. CHASE, owner, Drexel 2785 or same location, 1200 So. Harvard Blvd.

$65 LET—Avail fruitless hunting for the house you want. Come to BARKER BROS., 724 S. Broadway for reliable rent information. Listings of 700 agents from which to choose.

WILL EXCHANGE
Rent of 6-room home, 2 baths, near 8th and Vermont ave., for clear property
CRAIG & KROHN
600 S. Vermont. Dunkirk 2800

HOLLYWOOD RENTAL AGENCY,
$8 places, 1 to 7 rms., $20 to $60.
$9 places, 1 to 4 rms., $40 to $150.
Don't find it, we'll show you.
6307 HOLLYWOOD BLVD. HOLly. 4808.

$65 LEASE TO RESPONSIBLE PARTY, ATTRACTIVE HOME, CONVENIENTLY LOCATED, 5 ROOMS AND SUN PARLOR, PRACTICALLY NEW. 151 GRAMERCY PL. IN COURT.

ELEGANT 7-rm., 2-sty. residence, beautifully furnished, 2 baths, sleeping porch, hardwood floors throughout. Gar. Rent $75, quote. 1497 Carol for Mrs. Kelly, 1 blk. E. Alvarado, Carroll. 6240.

SOUTH ¼ NEW artistic 6th; steam, 4 rms., bath, tiled, sh., extra bed, downstairs, bay view. Garage, adults, 15 mls. from P. O. $100. 1180 RAE AVE. Phone 3757.

DUPLEX HOMES IN VICTORIA PARK—Before Price & Price, west of Crenshaw. Three vacancies offer the maximum of east residence advantages, beauty, arr., streets, fine homes, etc., per arr. at moderate rental prices. 1313 VICTORIA AVE. 4301 Victoria Park Drive.

### South and Southwest

3723 ARLINGTON AVE. ¼ double, 4 rooms and garage, $37.50. Phone owner, 4250. Phone Empire 8726.

6 ROOMS, automatic heater, garage, on paved street, $45. 4268½ DALTON AVE. VE. 0622.

$30—¼ MOD. 4-rm. bungalow, good condition, 1274 EXPOSITION BLVD. Pl. VE. 0877.

½ DBL. STUCCO, 3 ROOMS EXTRA BED, LARGE NOOK. MOD. $37.50. W. 5TH ST. NR. CARONDELET. DU. 04.

½ DOUBLE, 3 and 4 rooms, all modern, newly decorated, $35 and $44. 3069 HARVARD BLVD. Phone UN. 0810.

5-RM. bungalow and garage including water, $25. Key at 1317 ORANGE GR. 4100, 1200 HOLLYWOOD BLVD.

$30 GARDENER AVE., new stucco, 3 large rooms & breakfast nook, tile sink & bath, H. & H. water heat; in Hollywood; $30. KEY AT 5807 GARDENER PARK ROAD.

$30—MODERN 5-rm. home, on paved st. in Westlake district. 629 COLINA AVE. 2 blks. E. of S. Union car line. Phone owner very late or early. WE. 2.

SOUTH, 5 rms., reception, 2 bedrms., bath, garage, $40. Key at 4439 S. WESTERN AVE. VErmont 0808.

LARGE 5-rm. bungalow, hardwood floors, built-in features, $45 mo. W. 81ST PL. nr. Harvard. Phone BEacon 9144.

$50—6-room house and garage, large yard. 419 W. 80TH ST.

$45.00, 5 rms., all mod. conv., no children, no dogs. 1 block to Moneta Ave. HAlf double, 5 bed and Willow, $50. THOMPSON, 4714 Western. UN. 0813.

$45—9 rm. 2-story, 4-room, 2 bath. Call UNiversity 4387.

$37.50—5 RMS., modern, pr. schools and car; with gar., $40. 6514 BONSALLO.

¼ DBL. bung., 4 rms., mod. bath, also small bld., gar. 438 W. 51ST. VE. 4806.

CORNER bungalow, 5 rms., bath and garage. 1100 W. 60TH ST.

7-ROOM house, 3 bedrooms, double garage, for rent or lease. 704 W. 41ST PLACE.

$50—NEW, 5 rooms, tile bath, hdwd. floors, Murphy bed. 1 block to car. 212 W. 101st st. See owner, 548 W. 48th st.

NEW 5-rm. home, all modern and clean. $40. 1 block to car. 1809 Platt ave. Glendale.

½ AND 5-RM. newly bungalow, $25 & $30. Car. Call at 836 W. 80th st. TR. 7900

$45—6-RM. house. 3422 Tallman st., ¼ blk. W. of Vermont at Jefferson. Call 1214½ N. ALEXANDRIA AVE.

6 LARGE rooms, clean, garage. 841 W. 36th st. Vermont 2966.

UNFURNISHED four-room bungalow, garage, $30. ½ block Western. 1619 W. 51ST.

VERY ATTRACTIVE 5-RM., ADULTS. 4136 BRIGHTON AVE.

### East and Southeast.

1942 E. 71ST ST., Gardner Park. Double house in front, 4-room house in rear, garage. Close to Central Ave. car line. Price, $75 month.

5 BEAUT. rms., bath, nearly new. Gar. Boss. 147 E. HICKS. Opp. car. AN. 0071.

5-ROOM mod. house, ¼ acre, good for vegetables or chickens. 1 mile from Watts, reasonable rent. UN. 3607.

$50—5-RM. modern bung., garage. LOW. Dn. 237 or 6018 st. Pl. PETERSON, 4 WILSHIRE BLVD.

$25 MO. 4 rms., bath, gar., wall bed. 4823 STAUNTON AVE. 1 Mi. E. of Long Beach Ave. Vernon car.

2 HOUSES, each $40—Modern 5 rms. and 3 rms., with no bath. $2 per mo. Free water and phone. 2907 E. 37TH ST.

$25—Decatur st., 1111 S. of Wilshire Blvd., 4-rm. house, gar. AN. 2404.

$22—Mod. 3-room bung., gas, elec., tubs, H. RUDY Huntington Park.

MOD. 5-rm. house, complete with gar. $30 & $35. 6427 E. 64TH PL. Near City.

HOUSES and rooms for rent, reasonable. 1 to 6 rms. 2916 CENTRAL.

5-RM. mod., sip. grk., auto heater, gar. Bath, for renting this. Key 2010 San Pedro.

NEW 4-rm. bung., all built-in features. Car. Pk. 1140½ E. 52ND ST. AD. 1561.

### North and Northeast

ONE 3-rm. house with sleeping porch and garage, unfurnished, $25. Also one 5-rm. house, furnished or unfurnished, with garage. 6416 LACLEDE AVE. Take Nth. end of Park Ave. school, near Glendale.

$45—1838 ISABEL ST., 6-rm. new stucco bungalow, all modern. 5 bedrms. CA. 2472.

$25 MO.—New stucco, 3 rms., bath, fireplace. 1 blk. to car. 1822 W. Ave. 30. BEacon 1048.

4 UNFURN. rooms, $25. "E" car north on Broadway, cor. of Lucmont. 2660 LOOMORE.

4 RMS., newly dec., no obj. to children. Nr. schl. 1021 N. Figueroa. DR. 7518.

5-room bungalow, 2 cor. lots, $40. 2005 N. DATON AVE. Cor. Ave. 34. CA. 2400

NEW 5-rm. house, part furn., $30. Adults. 4514 HOMER. Glef. 4142.

4 ROOMS, bath, garage. $40. Ethel 1443.

## TO LET—Beach Property

TO LET—Write to "Long Beach Tent City" for price list. Housekeeping beach tents. Also flats, cottages & apartments.

## TO LET— Or Lease Miscellaneous

FOR LEASE.
Theater just completed, capacity 700 seats, in residence section, in central district of Los Angeles with 8000 population and three high schools in competition. Phone Main 2751.

628 S. FIGUEROA, good location with living quarters.

## Stores and Shops

BOOTH for rent in beauty shop to man for marcelling and hairdressing. 1317 CENTRAL AVE.

BUSINESS opportunity, 1 of Vermont's best. $35 per mo. Call BE. 4066 or DU. 1219.

LGE. storeroom, wonderful loc. for any business. 2010 F. 1ST ST.

SPACE cor. mkt. for butcher, exc. loc. for busher, low rent. 5043 S. Normandie.

## TO LET— Or Lease Stores and Shops

SPECIAL BEFORE ELECTION OFFER
Store lease 7th and San Julian. Take advantage of this slow period. To the first reliable firm taking a lease on one of these stores before election I can give a special concession that will mean a valuable loan.
INFORMATION BY APPOINTMENT ONLY.
744-62. B. J. BINGHAM, 425 S. Western.

WEST THIRD STREET
Store to be built immediately on the N.W. cor. Third and Alexandria and S.E. cor. Third and Berendo.

Olive st. near Pico. 28x150.
C. CUMMINS
202 Lane Mortgage Bldg. MEtro. 4022.

739 SOUTH HOPE STREET.

New, unusually attractive building. Ideal for specialty store. Space 40x123, with rear court. One or more tenants. Five or ten-year lease. See owners on property or phone Trinity 3454.

TO LEASE—1200 to 1208 South Grand Avenue. Large two-story building and basement. Two elevators. Will lease whole or part at a very reasonable rental. Apply to owner, 1200 S. Grand Ave. Parker-Shilling Building. Phone Dunkirk 0150.

GREATEST lease, easy, in L. A. Last space of several hundred feet of 4 bldg. Centrally located, janitor, light, water furn. Will divide to suit tenant. 1000 E. PICO, MI. 4980. 932 Lowe's State Bldg.

Brick bldg., close in with rear track, 45-48 ft. by 140 ft. S. P. C. "On the Ground"

IF you want good light and street identification, see us about 3412 E. 12TH ST., just vacated, 50x150 to alley, 1-story brick, can be divided. Owner, TUcker 2786.

TO LET—6000 or 45,000 SQ. FT. IN NEW BRICK CAR HEIGHT BLDG ON SPUR. CLOSE IN.
CENTRAL REALTY COMPANY.
Main 2922. 1206 Lane State Bldg.

DAYLIGHT loft, 26x100. 2nd floor, 217 S. 2nd, for lease 41 mos. $100 to $125 and up. Will remodel to suit. Elevator. If it and equipped for light metal line of manufacturing. DAVID CO. Faber 2050.

ATTRACTIVE new lease. Also will build in 2 units to suit for storage, factory, etc. Unlimited parking. Rear drive in. Cor. 7th and Grand. 1422 S. GRAND AVE.

LOFT, 25x66 light, suitable for light mfg. Rent $25. 942 S. GRAND AVE. Main Legan.

ON SLAUSON—Nice brick, 30x135. Also 2 units, 16x135. Only $75 per month. Key TR. 4200. Eves. 555-745.

FOR LEASE—Store room and basement 27x 100 ft. GRAND. Cassels & Co. Trinity 7501.

TEMPORARY STORAGE—New class C build., apprx. 2500 sq. ft., close in. Low rent. Refer $200 room 300.

NEW GARAGE, near Pico and 8th, 2 bldgs. 50942.

GARAGE, 1206 S. Olive, 50x165, tiled showroom. Owner, 52720.

## Farming and Ranch Lands.

HEALTHFUL, mountain home and ranch in beautiful Cuyamaca Mountains San Diego Co., 2 acres, 50 acres tillable. Comfortable 6-rm. house, completely furnished; fine radio, etc.; 3-rm. house for caretaker; other buildings; 2 acres of palms, roses, turkeys, chickens, horses, improvements, guns, fishing and hunting. Specific offer. Owner, 808 SAN FERNANDO BLDG.

FOR LEASE—320 A. imp. Imperial ranch. Owner, 300 H. W. HELLMAN BLDG.

10 ACRES, close in, improved, plenty water. Call DUnkirk 5849 before 9 a.m.

## TO LET—FLATS, HOUSES, APTS.—With Furniture for Sale

WILL sacrifice furniture and lease of 5-rm. flat; Spring mattress and 9x12 Axminster rug, 6-ft. Bakers rug. Other small Oriental rugs, rugs, overstuffed parlor set, library table, dishes, linens, etc., of all descriptions, and in addition an

ADDED ATTRACTION
AT 2:30 P.M. we will sell over 100 beautiful and assorted rugs.
PACIFIC AUCTION HOUSE
3219 So. Main st.

Complete high class furnishings of 7 rooms. Friday, Oct. 31st, at 10 a.m. 1210 S. Westlake. Two furnished flats, 4-rm. and 5-rm., with walnut and fruitwood bedroom furniture, overstuffed parlor furniture, bedding and bed linen, curtains, rugs, dishes, etc. Will sell in one unit. Can be seen day or night. Will give terms. 1206 S. VERMONT AVE.

OWNER'S SACRIFICE
MUST IMMEDIATELY SELL THE FURNITURE OF 5 ROOMS, SUITABLE FOR THE REST OF HOMES. MAKE CASH OFFER.
2164½ N. NEW HAMPSHIRE.

100 used rugs, 9x12, 11x15, 8x10, 6x9, and small sizes Anglo-Persian, Karnak, Wilton, body Brussels, velvet, Axminster & Brussels; buy a good slightly used rug for less than it costs to clean. Rugs to rent one.
SIMMERMAN'S WAREHOUSE
922 W. 16th st.

EXCLUSIVE BUYERS ATTENTION
Recently imported from Manila, genuine Billiken mahogany frame, wicker 10 cushion settee, exceptional opportunity. PR. CAR. 1928 immediately.

SILK mohair davenport and chair, William rugs 9x12, 418 S. 4th. Willow hall rack, breakfast room chairs, rocker, tea chair, desk, upright clock and chair. All or part. 5750½ CARLTON WAY. Hollywood.

BEAUTIFUL furnishings of 4-rm. flat, only 4 months old; must vacate at once; overstuffed set, walnut dining room and bedroom set, Wilton rugs, French art lamp, silverplate, 1921 Heintz overstuffed suite; must go. Grocerrifice. 2121 3RD AVE.

MUST sell at once taupe mohair set, 2 lamps, 2 mirrors, davenport table, 3 rugs, dining room, 2 bedroom pieces, kitchen range. Bargains. KENWOOD AVE. 780-870.

MUST sell today; need money. Beautiful inlaid French walnut cane chairs (also exquisite English design and workmanship), Persian wool Louis, Regence carvettes at 2/3 value. 1741 S. GRAND AVE. VERMONT AVE.

BEDSTEAD, 2-in. post, 40-in. mattress and springs, dining room chairs, $18.85. WEST-ERN DEPT. STORE, 220 S. Broadway.

TAN and henna tinted Wilton stair carpet, $15. DR. 2500.

HOUSEHOLD goods for sale. 1511 N. Normandie. Phone 594172.

## Furniture, Household Goods at Auction

AUCTION
10 A.M.—FRIDAY—OCT. 31ST
COMPLETE HOUSEFURNISHING CO'S. WAREHOUSE STOCK
By this Firm.
1287 N. KENMORE AVE.
Furnishings include Walnut Player Piano and rolls, 2 overstuffed velour arm chairs, several mahogany and Jacobean occasional chairs, mahogany floor lamp, mantel mirror, mahogany case phonograph, glassware, mirrors, bric-a-brac, ivory breakfast set, Jacobean dining set with 6 leather-seat cane-back chairs, mahogany rest steel twin beds with springs and mattresses, mahogany chiffonier, chair and rocker, mahogany dresser, mahogany and steel bed, spring and mattress, feather bed, cedar chest, bedding, walnut vanity dresser, 9x12 and 8x10 Axminster rugs, also 9x12 and 8x10 Axminster rugs, several smaller sizes, Antique grandfather's clock.
W. DWIGHT HAMMOND,
AUCTIONEER. Holly 5718.

AUCTION
2216 SOUTH MAIN ST.
SATURDAY AFTERNOON & EVENING
1 P.M. AND 7 P.M.
NOTE STARTING TIME—1 P.M.
A leading house can always offer leading bargains. This should be an exceptional sale of household furniture, dishes, linens, etc., of all descriptions, and in addition an

ADDED ATTRACTION
AT 2:30 P.M. we will sell over 100 beautiful and assorted rugs.
PACIFIC AUCTION HOUSE
3219 So. Main st.

AUCTION
Complete high class furnishings of 7 rooms. Friday, Oct. 31st, at 10 a.m. 1210 S. Westlake. Two furnished flats, 4-rm. and 5-rm., with walnut and fruitwood bedroom furniture, overstuffed parlor furniture, bedding and bed linen, curtains, rugs, dishes, etc. Will sell in one unit. Can be seen day or night. Will give terms. 1206 S. VERMONT AVE.

## Furniture—Household Goods—For Sale, Exchange

MUST BE SOLD IN THREE DAYS—300 brass rugs, all colors, fine 9x10. Worth $12, on sale at $1.95. 200 wicker chairs and rockers, worth $15, go at $6.95. 100 chrome parlor mirrors, 100 to select from $3.95. 100 sample mohair stuffed chairs and rockers, $9 styles, sale price, each $9.95. TRADE FURNITURE CO., 1041 Cahuenga ave. GR. 2378.

WILL sacrifice furniture and lease of 5-rm. flat. 9x12 Chinese rug, 11x15 Chinese rug, Victrola, cabinet, 116 records, 96 pieces Haviland china, 2 mahogany beds, 2 springs, 2 mattresses, dressers, chiffonier, dining table, 6 chairs, 2 rockers, 2 stands, 2 library tables, 2 davenports, 2 overstuffed chairs, 2 floor lamps, 2 bridge lamps, 2 mahogany tables, 2 mahogany chairs, 2 mahogany rockers, 2 mahogany stands, 2 mahogany dressers, 2 mahogany chiffoniers, 2 mahogany beds, 2 springs, 2 mattresses

HOUSES—
For Sale.
Miscellaneous
110 NO. MADISON
OPEN FOR INSPECTION
HANCOCK PARKS HIGH SCT.
Modern brick and stucco home of 6 rooms and sleeping porch; hardwood floors throughout; fireplace; built-in features; garage; lot 50x150 ft. Price $8,500. Terms.
OWNER & BUILT.
Phone 3000, Evening 6000.
NEW WINDSOR SQUARE DISTRICT
NEW WINDSOR SQUARE
WYOMING DISTRICT.
ONLY $15,500. Newly 5-room Bungalow; 2 bedrooms; hardwood floors throughout; fireplace; built-in features; garage; lot 50x150 ft. Price $8,500. Terms.
4413 W. 3rd St., Chester Av.
Phone 3000, Evening 6000.
HOUSES—
For Sale.
Miscellaneous
A BEAUTIFUL PARK LOCATION
NOTHING BUT BARGAINS.
Modern brick and stucco home of 6 rooms and sleeping porch; hardwood floors throughout; fireplace; built-in features; garage; lot 50x150 ft. Price $8,500. Terms.
IN BEAUTIFUL HOLLYWOODLAND.
A lovely home of 7 rooms and 2 baths; hardwood floors throughout; fireplace; built-in features; garage; lot 50x150 ft. Price $8,500. Terms.
MAGNIFICENT NEW ITALIAN HOME
IN HOLLYWOOD
Modern brick and stucco home of 6 rooms and sleeping porch; hardwood floors throughout; fireplace; built-in features; garage; lot 50x150 ft. Price $8,500. Terms.
HOW LONG WILL THIS LAST?
LESS THAN $15,000.
BEAUTIFUL 7-ROOM BUNGALOW
Modern brick and stucco home of 6 rooms and sleeping porch; hardwood floors throughout; fireplace; built-in features; garage; lot 50x150 ft. Price $8,500. Terms.
$14,500 — 6 LARGE ROOMS — $14,500
Modern brick and stucco home of 6 rooms and sleeping porch; hardwood floors throughout; fireplace; built-in features; garage; lot 50x150 ft. Price $8,500. Terms.
ONE OF THESE BEAUTIFUL LARGE 6-ROOM BUNGALOWS
Modern brick and stucco home of 6 rooms and sleeping porch; hardwood floors throughout; fireplace; built-in features; garage; lot 50x150 ft. Price $8,500. Terms.
$15,000 OPEN FOR INSPECTION
Modern brick and stucco home of 6 rooms and sleeping porch; hardwood floors throughout; fireplace; built-in features; garage; lot 50x150 ft. Price $8,500. Terms.
$15,000. OPEN FOR INSPECTION $17,500

## HOUSES—For Sale

### Miscellaneous

IS THIS THE KIND OF A HOME YOU WANT?

FOR SALE. A real bungalow built, new 5-room stucco bungalow; only one block from Wilshire Boulevard; in the best-restricted district (zoning) in this $10,000 bungalow-city on this street. An exclusive residence section with paved streets. All wires underground; an unusually pretty location. Parkways planted ornamentally with appropriate trees. All conveniences are sure to constantly accentuate the value of property. This lovely home is of Spanish architecture. Tiled porch; has large living room with alcove, dining room, two very large French windows. Breakfast room, kitchen with built-in cupboards and maid's bedroom, 2 baths. Cellar and gas furnace. Garage for two large cars. Worth more in August, Lot 50x150 landscaped with beautiful shrubs. Underground sprinkler system for watering lawn. If you want a reasonably priced home in the best territory, at the right price and terms, phone owner, 324-306; or inspect. My car will call for you, if desired.

FRED W. MARSHALL,
1000 Title Insurance Bldg.

TWO-STORY BARGAIN

$12,000
10 ROOMS, 5 BEDROOMS, 5 BATHS

The lower floor contains large living and dining room finished in wainscoting. Music room, den, kitchen, breakfast room, servant's room and bath. MASTER BEDROOM and beautiful TILED BATH.

On the second floor are 4 bedrooms, each with bath. MASTER BEDROOM and beautiful TILED BATH.

A 3-car garage. Basement with gas furnace.

LOCATED
Between Third and Wilshire (1000 block), west of Western ave. AN APPOINTMENT TO INSPECT MUST BE MADE WITH REAL ESTATE SALESMAN, CALL E. W. MULLEN, DRexel 1464.

GOOD LOT—LITTLE CASH
BUYS 5 BEVERLY HILLS BUNGALOW
$6,000 5 ROOMS 2 BATHS
Three bedrooms, breakfast room, dining room, kitchen, sleeping porch, bungalow cabinet, tiled drainboard, with tiled wainscoting; 2 fireplaces, beautiful floors, all hardwood; 2 floors from Wilshire boulevard; 1 block from Rodeo de las Aguas; paved streets; parkways planted with shade trees; all wires underground; a wonderful home for a small family. Terms, $1000 cash, balance $50 per month, including 7% interest. Price reasonable. Go out beside the car line to Beverly Hills, get off at Wilshire boulevard, walk 1 block south to Gardenia; JOHN E. AVERY BUILDER, 1214 N. Vine st. Hollywood 5264.

OPEN FOR INSPECTION $30,000.
240 MARGUERITE.
Overlooking the Lakes (and 2 beautiful golf courses). Entirely new 2-story home of 10 rooms, 4 baths, finished throughout in white enamel and hardwood floors. This is an outstanding value in a high class neighborhood. Large living room with fireplace, dining room, library, sun parlor and maid's room and bath. Three master bedrooms, each with bath. Garage for two cars. Lot 100x150. Terms to suit purchaser. Key at house. Open all day Sunday. Phone owner, WEbster 5000.

$27,500 KEYSTONE AVE. $27,500
WILLARD WAY AT SUNSET
Just West of Hi Hat

Wonderful white plaster home of 10 rooms, with large living room, fireplace, breakfast room, maid's room and bath, 4 large bedrooms and 3 baths, sleeping porch, hardwood floors throughout, beautiful garden. Large lot. Terms if cash. This is a real gift at the price. Key at office.

FRED H. BOWEN
607 S. Western Ave. DUnkirk 1000

$27,500 KEYSTONE AVE. $27,500
WILLARD WAY AT SUNSET
Just West of Hi Hat

Wonderful white plaster home of 10 rooms, with large living room, fireplace, breakfast room, maid's room and bath, 4 large bedrooms and 3 baths, sleeping porch, hardwood floors throughout, beautiful garden. Large lot. Terms if cash. This is a real gift at the price. Key at office.

FRED H. BOWEN
607 S. Western Ave. DUnkirk 1000

OPEN FOR INSPECTION
240 MARGUERITE.

Overlooking the Lakes (and 2 beautiful golf courses). Entirely new 2-story home of 10 rooms, 4 baths, finished throughout in white enamel and hardwood floors. This is an outstanding value in a high class neighborhood. Large living room with fireplace, dining room, sun parlor and maid's room and bath. Three master bedrooms, each with bath. Garage for two large cars. Lot 100x150. Terms to suit purchaser. Key at house. Open all day Sunday. Phone owner, WEbster 5000.

PRICED FOR IMMEDIATE ACTION.

HANCOCK PARK.

THE DISCRIMINATING BUYER'S PARADISE.

A bungalow of 6 large airy rooms to suit the most fastidious; hardwood floors throughout; fine fireplace; Colonial mantels; white enamel tile bathroom; built-in features; Venetian blinds; garage; paved street; all utilities underground; a real home in a real district; a home you will be proud to own; a home you will enjoy living in; a home that will increase in value; a home that is priced right; a home that is worth the money; a home that is worth more than the price we are asking for it; a home that is worth your while to investigate.

OPEN TO INSPECT 1 TO 6 P.M.
326 SOUTH HIGHLAND AVE.
OWNER, MUTUAL 3611.

ENGLISH TYPE OF SPACIOUS OLD WINDSOR SQUARE.
$20,000.

In this enchanting district there is not another home of this type that we may offer at such a low price. Beautiful and substantial, with every modern convenience, including refrigeration; with 4 well arranged bedrooms, 3 baths, large living room, dining room, library, sun parlor, wide hall, sleeping porch, all-tile kitchen and breakfast room. Garage for 2 cars. Lot 60x150, facing; 4 storage rooms, can have income here if you so desire. $3500 will handle. MR. RIDGEWAY, VAndike 5247.

EXCLUSIVE Wilshire home near Wilshire Blvd. 12 rooms, 3 baths, charming and unusual interior. $8 lot 100x150. Street could not be improved under $80,000 and lot under $15,000. Price now $51,000. Terms. Owner, 5894.

807 S. CRENSHAW. [illegible] Must be sold. DRexel 6475. A BEAUTY.

### West and Northwest

$4000 CASH. BALANCE $75 MO.
$12,500.

New 7-room stucco bungalow, tile roof, living and dining-rooms, oak floors throughout, beautiful fireplace, 2 bedrooms, tile bath, real built-in shower. Large kitchen and sleeping porch, double garage, fruit trees, corner lot, close to Los Angeles High School and Country Club Drive. 1020 HARCOURT.

$13,500. $2000 HANDLES
6-room stucco bungalow, on paved block to Wilshire blvd., hardwood floors in living and dining-room, mahogany finish; one bedroom downstairs, tile kitchen and bath, 2 bedrooms upstairs, one could be used as sleeping porch; close to transportation. For key call at 1020 HARCOURT.

READ THIS.
$1500 cash, $60 per month, buys 7% per annum, 2 modern bungalows on one lot, Glendale suburbs of $12,000. 7% is for 4 years, then balance $7,000 at 6% for 5 years. Less than the income. Will pay for itself and take care of taxes and insurance besides. MR. MAGUIRE, TRinity 0300.

OWNER found room for sale. 7-room, 2-story Wilshire Country Club home, 1 block. Hdwd. floors throughout, 2 baths, sleeping porch, 2 fireplaces, garage. Price $18,500. Terms. Owner, 5894.

BEST OFFER TAKES DUPLEX.
You are given opportunity to secure choice new duplex, situated in select Wilshire district at appealing price and terms. Investigate and submit your offer. Can be inspected at convenient hour. OWNER & BUILDER, 5894.

FOR SALE BY OWNER.
New 5-room strictly modern stucco bungalow. Bedroom 12x14; living-room 14x20; lot 50x142. If you can appreciate a real home, this is it. Only $5000 will handle. Phone 5894.

PRE-ELECTION PICKUP

High ground, near L. A. High School. Near car line. 5 rms., front, rear, tile, Mission roof, tank, terms. 1000 N. Wilcox. Hollywood 5264.

A HIGH DISTRICT.
Open for Inspection.
$9000. Open fireplace, bfr. [illegible] and sink, auto heater, Beautiful home. Garage. Priced for quick sale. $1000 cash, balance $60 per month. 1178 SO. CLOVERDALE AVE.

$11,000—DOUBLE SPANISH BUNGALOW.
Beautiful new 5-room stucco double, on 2 lots, 50x150, facing; 2 bedrooms, 2 baths, very large living-room, dining-room, kitchen and breakfast room. Garage. Lot could have income here if you so desire. $3500 will handle. MR. RIDGEWAY, VAndike 5247.

LEACH & WILLIAMS,
DUnkirk 2200. Cor. 6th & Oxford.

CLOSE to Adams, near to everything—5-room bungalow, 2 bedrooms, 2 baths, very low living-room, dining-room, kitchen, 50x150, facing; 4 storage rooms, can have income here if you so desire. $3500 will handle. MR. RIDGEWAY, VAndike 5247.

EXCLUSIVE Wilshire home near Wilshire Blvd. 12 rooms, 3 baths, charming and unusual interior. $8 lot 100x150. Street could not be improved under $80,000 and lot under $15,000. Price now $51,000. Terms. Owner, 5894.

807 S. CRENSHAW. [illegible] Must be sold. DRexel 6475. A BEAUTY.

### West and Northwest

$4000 CASH. BALANCE $75 MO.
$12,500.

New 7-room stucco bungalow, tile roof, living and dining-rooms, oak floors throughout, beautiful fireplace, 2 bedrooms, tile bath, real built-in shower. Large kitchen and sleeping porch, double garage, fruit trees, corner lot, close to Los Angeles High School and Country Club Drive. 1020 HARCOURT.

$13,500. $2000 HANDLES
6-room stucco bungalow, tile roof, living-room,

## CITY LOTS AND LANDS—
For Sale

SACRIFICE.

First Street corner close Vermont, Arcadia.
80x100 to 20-ft. alley.
Unrestricted.
$800 per ft. take it.
Call
DON C. GOODMAN,
Hermosa Beach. Phone [illegible]

SELECTED RESIDENTIAL LOTS.
Hancock, south of Wilshire, Bon Air, Bonita. Only $1,000 Cash.
Near Monrovia & La Verne, choice section, 5-acre tracts, $1,000 cash.
NEAR LOS FELIZ BLVD.
This few of those choice lots left, at $1,000 cash. Call Mr. Fuller.
Near La Brea & Wilshire, $650 cash. Call Mr. Fuller.
WESTERN AVE. & 79TH ST.
Phone [illegible]

BUILDERS.
5 residence lots within one block Wilshire Boulevard at S. [illegible]
S. HARVEY McCARTHY CO. [illegible]

6 ROOMS NEAR RIVERSIDE A [illegible]
50x150-FT. UNRESTRICTED LOT.
Owner must sell, going East, [illegible] Will accept $1,000 cash. Only $4750. Call [illegible]

SUNSET LOT—$2500, $500 DOWN.
S. Vermont, 1 block Sunset, 50x150, $2,500 to $3,000 ALTA PAR [illegible]

RESIDENCE LOT, $500; $50 DOWN.
[illegible]

F. C. WOOD, [illegible]
Phone: [illegible]

SANTA MONICA SACRIFICE.
[illegible] 100; sacrifice at $1,000 cash. Owner, 1000 Montana ave., Santa Monica.

WONDERFUL INVESTMENT.
Bldg. corner [illegible] ave. Rents [illegible] month. Only $15,000; $5,000 cash. Owner, 1000 Montana ave., Santa Monica.

CARL CHYFRAIN REALTY CO.
Exclusive Agents.
Main and Lomita Blvds.
Phone 1381.

LARGE RESIDENCE LOT.
Ready for business, on the west side of Hoover st. [illegible] This property is for [illegible] Only $1,000 cash. Owner [illegible] Call Mr. Fuller.

[illegible] AVE., BETWEEN 79TH & 80TH PLACES.
[illegible] PAVED STREET. [illegible] Only $1,000 cash. Owner [illegible] Call Mr. Fuller.

[illegible] AVE., NEAR 79TH ST.
[illegible] 50 ft. on Central Ave

## TO LOAN—
### Money
### Real Estate Improvements

7% MONEY.

We are prepared to loan

$125,000

My client prefers to place this money in sums of

$10,000 TO $20,000

on improved business, residence or high class income property.

Westlake, Wilshire or Hollywood.

FRANK C. CURRY,
Bldg. Wilshire Blvd.
Opposite Ambassador Hotel.
DUnkirk 1438.

WE CAN MAKE YOUR FIRST MORTGAGE

OUR PRIVATE LOAN PLAN IS MOST SATISFACTORY TO BORROWERS.

MR. BEATTY, MTG. DEPT.
NORMAN INVESTMENT COMPANY,
912 STORY BLDG. Trinity 1051.
"SINCE 1906."

LOANS,
BUILDING LOANS.
MORTGAGES,
TRUST DEEDS.
5½, 6, 6½ & 7%.
223 GROSSE BLDG.

WE HAVE THE MONEY TO BUY or lend trust deeds and mortgages or to clear your lot and finance your building. "Our own funds."
See MR. MAGUIRE,
ANGELES MESA LAND CO.
612 Pantages Bldg., T-HILL ST. 4178.

WANT TO LOAN ON CITY PROPERTY
$1000
2500
3500
4500
5000
6000
W. H. BEMAN,
1302 CITIZENS NAT. BK. BLDG.
Vandike 6626.

$4000.....8%.....3 yrs.
$10,000.....7½.....3 yrs.
$100,000.....7%.....3 yrs.
Owners only.
GILCHRIST COMPANY,
729 Black Bldg. MEtro. 2824.

327 MTG. LOANS on improved property in amounts $1000 to $10,000. Make application to HOME DEPARTMENT, INC.,
NATIONAL CITY BANK,
MEtro. 2846. 8th & Spring.

EMITZER BLDG. AND INVEST CO.,
451 S. WESTERN AVE. Chamblin 1203.
BUILDING LOANS
on homes, courts, flats, apartments, stores, with plans your money or assure a good mortgage loan for you.

PLENTY OF MONEY
Building loans, buy, city income and vicinity. Quick action, low rates.
CALIFORNIA MORTGAGE COMPANY
804 Haas Bldg. Tucker 3511.

FIRST MORTGAGE MONEY,
$20000 to $15,000 on improved city property. We loaned $75,000 last mo.
SINNETT & WILSON,
332 Title Ins. Bldg. Tucker 2022.

MONEY TO LOAN at 6% on improved real estate. Local representative for
PROVIDENT MUTUAL LIFE INS. CO.
THE JOHN M. C. MARBLE COMPANY,
H. W. Hellman Bldg. MEtro. 1238.

$50,000 UP on L. A., brick or concrete, $5000 to $30,000 on San Joaquin farms.
DUANE BENNETT, 200 Lane Mtg. Bldg.

DO YOU NEED MONEY.
Have money to loan on good improved property in city. Quick action. No delay. MR. COOK, 1207 W. 24th st. Ph. 8Keaon 0872.

HAVE immediate cash for Trust Deeds and Mortgages.
Room 1, Building Lobby.
401 NATIONAL CITY BANK BLDG.
Vandike 6732.

MORTGAGE AND TRUST DEEDS
6% to 8% money. Ask for property requires new interest. Ask for MR. CUTTING, 7041 Hollywood Blvd. Phone GRanite 8703.

$300,000—6% 8%
BLDG. LOANS INSPECTED LOANS.
MTGS. & TRUST DEEDS BOUGHT.
SULLIVAN-ELLIS CO., 2nd Floor.

BUILDING LOANS ON UNPAID LOTS
Over 500 where we furnish contractor.
PROVIDENT HOUSING SOCIETY,
701 Citizens Bank Bldg. MEtro. 4914.

WE MAKE and buy first mtgs. and T. D.'s. Get our figures before closing.
WESTERN AVE. REALTY LOAN, INC.
5405 W. 6th st. DUnkirk 4015.

7% AND 8% PRIVATE MONEY FOR MTG. LOANS, trust deeds. Building loans. Owners only. Bldg. 0558. 18MAN, 308 Hartford Bldg.

WE have money for first mortgages and building loans and 5½% to 8%. We buy trust deeds or make conservative loans. Chas. I. Barlow, 4th Nat. Bank Bldg. MEtro. 2937.

FILE—Is money on hand for good improved city or ranch loans. No charge for examination of papers. MONEY, LOS ANGELES FINANCE COMPANY. Trinity 7977.

MONEY for west and southwest loan, ins. rates. BUILDMORE INV. CO., 2526 W. Santa Barbara, MIch. 7000. Owners only.

$5000 TO LOAN on improved Hollywood real estate. Call 1418 CAHUENGA AVE. Phone GRanite 2131.

I have money to loan on mortgages at 7% interest. CHARLES H. BUSH, 1st Nat. Bank, 523 W. Second. Va. 0451.

THE WESTERN has money to loan either for building, or improved city property. 5 & 6. STATE & 4th sts. Ph. Vandike 8713.

PRIVATE money, 6 and 7% on city improved. If title, loans. LOCKHART & SOLT, 1124 W. 6th st. Phone Vandike 6100.

SMALL loans $100 & up, 20 days to 6 months, on real estate, trust deeds or mortgages. COOPER, 2106 Haas Bldg.

$5,500,000
Plenty of money to loan at 7%
$10,000,000

STRAIGHT first loans, or monthly payment loans, also building loans and second loans. CHAS. H. PRICE, 601 Van Nuys Bldg.

MONEY to loan, mortgages and trust deeds. Immediate action on acceptable paper. DUnkirk 8190.

MONEY to loan on improved real estate, $20000 up. No delay. ROBERT MARSH & CO., Inc., 200 March-Strong Bldg.

SPECIAL—$50,000 for quick loans on city improved property. Call owners, VA. 6843. CHAPPEL, 324 S. Spring.

PRIVATE party has plenty money for T.D.s, $5000 up. Phone GRanite 2131.

HAVE $1000, 8% on small bungalow. MR. SCHLUEP, 1230 E. 1st.

TO LOAN—Priv. funds, $10000 to $20000 on first mort. 7%, for appt. 822711.

## Money on Salaries, Collaterals

WHY WORRY? WE CAN HELP YOU. Loans on furniture, private homes. Ready cash in your home tonight. Quick action and confidential. Bring this ad. LOAN DEPT. 626 Bartlett Bldg.

QUICK money to people steadily employed on household or security necessary. 644 HAAS BLDG., 7th & Broadway.

MONEY ON FURNITURE.
423 MERCHANTS NAT. BANK BLDG.

## Money on Diamonds, Etc.

MONEY TO LOAN
ON WATCHES, DIAMONDS, JEWELRY, MUSICAL INSTRUMENTS, SILVERWARE.
Confidential. Reliable. Reasonable. Appraisals made on premises.
Special department for ladies.
Your valuables carried in our vaults and insured against theft by the A. E. T. Burglar Alarm System.
A. R. COEN & SON,
Third floor Hellman Bldg., 3rd & Hill sts. Phone Tucker 3156.
Open Saturday evenings. 30 years in Los Angeles.

CALIFORNIA COLLATERAL LOAN ASSOCIATION.
Will loan you money on your DIAMONDS AND JEWELRY at the lowest rate of interest. Private interviews. Strictly confidential.
ROOM 316 JEWELRY BLDG.
247 S. Hill st. Phone TU. 7797

MONEY TO LOAN on diamonds, jewelry or other personal property. Confidential, reliable, reasonable. Open evenings. Bank and brokers. LOWEST RATES ESTABLISHED 1905.
MAHLER & COMPANY,
202 CITIZENS NAT. BANK BLDG.

## Money on Automobiles

LOANS
ON AUTOMOBILES,
CONTRACTS PURCHASED.
PERSONAL LOANS ARRANGED.
REFERENCES, ANY BANK OR COMMERCIAL AGENCY.
G. S. DONALDSON
INVESTMENT CO.
1344 S. OLIVE. Trinity 2281.

AUTO LOANS
ON
LATE MODEL CARS
UP TO 90% TO PAY
QUICK, CONFIDENTIAL SERVICE
WE REFINANCE YOUR OLD CONTRACT, GIVING YOU SMALLER PAYMENTS OR ADDITIONAL MONEY. REASONABLE RATES. SEE US.
PARKE FINANCE CO.
1227 S. HILL.

AUTO LOANS TO INDIVIDUALS.
Private sales financed and contracts re-written. Quick, courteous treatment. Wholesale rates to salesmen.
CENTRAL is a city corporation.
Suite 326 Consolidated Bldg.
Ninth and Broadway.
Telephone Tucker 3974.

AUTO LOANS TO INDIVIDUALS.
$50 TO $1000.
GET OUR PLAN BEFORE BORROWING.
We also finance private sales.
Rewrite contracts to reduce payments.
METROPOLITAN FINANCE CORP'N.
1225 E. Main st. Ph. ATlantic 1032.

AUTO LOANS.
LOEWEN FINANCE COMPANY,
1230 E. FIGUEROA.

## TO LOAN—
### Money
### Money on Automobiles

MR. BORROWER:
Why not exercise the same good judgment in placing your loan that you use when you purchase a first-class article of merchandise?

OUR SUCCESS is based on the high class service rendered; square dealing and consideration for our clients' interests.

The tremendous volume of our business and continuous patronage of thousands of satisfied borrowers, evidence the popularity and safety of our system.

YOU WILL BE MORE THAN PLEASED with the painstaking efforts of our entire organization, whose positive by structions are: "Go the limit to make friends and boosters."

FOLLOWING IS WHAT WE PROPOSE TO DO FOR YOU:

Loan you $50 to $3000.
Refinance your old contract.
Reduce your payments.
Finance sale of your car.
Grant you lowest rates obtainable.

THINGS WE ARE NOT GUILTY OF:
Requiring you to cancel your perfectly good insurance; advertising your private business, publicity, thru chattel mortgages.

THE FOLLOWING EXPERIENCED, CONSTRUCTIVE MEMBERS OF OUR ORGANIZATION WILL PERSONALLY LOOK AFTER THE INTERESTS OF THEIR INDIVIDUAL CLIENTELE:

L. L. MISSIROFF, 132 W. Pico st. AT 2672. Free garage.
W. A. SCHAEFER, 1028 E. HOPE ST. VA. 5274. Open evenings; free garage.
R. M. HALL, 1246 S. GRAND AVE.
W. D. POPE, 2709 S. FIGUEROA. AT. 3981.
A. D. OSBORN, 2529 S. HILL ST.
F. H. BROWN, 527 S. WESTERN AVE. 486054. Open evenings.

BLODGETT FINANCE CORPORATION, Successors to J. L. Blodgett Co., Pioneers in Automobile Financing, 827 S. Hope st. (Positively no loans made at Main office.)

MONEY TO LOAN ON AUTOS
$100 TO $1000.
CONFIDENTIAL FINANCING.
PAYMENTS LOWERED.
TERMS SALES FINANCED.
THORNTON MOTOR CORPORATION.
2241 S. VERMONT AVE.

MONEY TODAY
WITHOUT DELAY.
RATES, EASY TERMS, OPEN EVE.
PAYMENTS LOWERED. LOW RATE. EASY TERMS. OPEN EVE.
CAPITOL FINANCE CORP.
841 Ctl. Nat. Bank Bldg., 5th & Spring.

AUTO LOANS AND INSURANCE
To individuals and Dealers.
PACIFIC FINANCE CORP.
427 E. 7TH ST. Vandike 8712.

AUTOMOBILE LOANS AND REFINANCING; MONEY IMMEDIATELY; NO INSURANCE
2529 S. HILL ST.

WE LOAN money on your car at easy terms, low interest, no commission. Call 1026 Pacific Mutual Bldg., 523 S. MAIN. PA. AT. 7026.

AUTO LOANS
Money same day. 1121 S. MAIN.

## MONEY WANTED—
### Real Estate and Collaterals

8% FIRST COUPON MORTGAGES.

The following 8% first coupon mortgages are owned by us and offered subject to prior sale. Additional list on request.

$2500 at 8%. New 5-room bungalow. 7152 Wakeka ave. Culver City. Lot 50x133. Value $3500.

$2750 at 8%. New 5-room stucco bungalow. 2918 Somerset Drive. Lot 40x125. Value $7400.

$3500 at 8%. New 10-room double stucco duplex. 2021 Hillcrest Drive. Lot 47x135. Val. $10,000.

$5200 at 8%. New double stucco bungalow. 2917 Delaware st. Lot 45x130. Value $10,000.

$4000 at 8%. New 5-room double bungalow. 2135-37 Renwick ave. Lot 50x125. Value $9000.

$4000 at 8%. New 5-room stucco bungalow. 1044 S. Hauser Blvd., Wilshire Vista. Lot 50x113. Just completed. Value $11,000.

$4000 at 8%. New 5-room stucco bungalow. 1048 S. Hauser Blvd., Wilshire Vista. Lot 50x117. Just completed. Value $11,000.

$4000 at 8%. New 5-room stucco bungalow. 1050 S. Hauser Blvd., Wilshire Vista. Lot 50x117. Just completed. Value $11,000.

$4000 at 8%. New 5-room stucco bungalow. 1060 S. Hauser Blvd., Wilshire Vista. Lot 50x117. Just completed. Value $11,000.

$5000 at 8%. New 10-room stucco double bungalow, 826-828 Vista st., Hollywood. Lot 50x147. Value $12,000.

$7000 at 8%. New four-family flat, 1290 Victoria ave. Lot 50x150. Value $17,500.

COMMERCIAL MORTGAGE COMPANY.
1141 Pacific Mutual Bldg.
BRoadway 4060.

MONEY WANTED—
Real Estate and Collaterals

AMERICAN MORTGAGE COMPANY
1049 S. Hill Street. Trinity 6131.
We Own and Offer for Sale
8% FIRST MORTGAGES

$2250—8%. New 5-room stucco bung., 521 Fresno Road, near Beverly Blvd. Lot 45x120. Val. $6100.

$2250—8%. New 5-room bung., 204 W. 81st st., near Moneta. Lot 40x152. Val. $6000.

$2500—8%. New 5-rm. bung., 1813 S. Fremont ave., Alhambra. Lot 55x115. Value $7800.

$2500—8%. New 5-rm. stucco bung., 341 Swall Dr., nr. Country Club Dr., Beverly Hills. Lot 50x120. Value $8500.

$2500—8%. New 5-rm. stucco bung., 1003 N. Jackson st., opposite Fairview, Glendale. Lot 50x135. Val. $7500.

$2500—8%. New 6-rm. stucco bung., 382 South st., near Pacific ave., Glendale. Lot 50x200. Val. $6000.

$2000—8%. New 5-room bung., with 3-rm. lot, below, 3718 Fayette st., Lincoln Hts., near Mission rd. and Milwaukee ave. Lot 40x140. Val. $6700.

$2750—8%. New 2-story 6-rm. stucco home, 1000 Ethel st., cor. Rosemont ave., Glendale. Lot 30x132. Val. $6000.

$3000—8%. New 6-rm. double bung., 1603-7 W. 69th st., near Normandie. Lot 40x117. Val. $7000.

$3250—8%. New 8-rm. stucco double bung., 1040 W. Adams. Lot 40x147. Val. $9500.

$3500—8%. New 8-rm. stucco double bung. 1640-51 W. 71st st. nr. Western ave. Lot 45x117. Val. $9500.

$3750—8%. New 8-rm. stucco double bung., 680 West Knoll Dr., nr. Santa Monica Blvd., Hollywood. Lot 48x130. Val. $9500.

$4000—8%. New 10-rm. stucco double bung., 3020 Edgehill Dr., nr. W. Jefferson. Lot 50x160. Val. $10,000.

$4300—8%. New 7-rm. stucco bungalow, 941 San Miguel ave., near Colorado, Pasadena. Lot 50x150. Val. $11,500.

$5000—8%. New 2-story stucco, 12-rm. 4-flat bldg., 617 N. Bonnie Brae, nr. Bellevue. Lot 50x87. Value $13,000.

$5000—8%. New 9-rm. stucco home, 1120 W. Jackson st., near Stocker. Glendale. Lot 50x135. Val. $12,000.

$5000—8%. two years. New 2-story, 10-rm. duplex, 4361 Tarzer Pl., nr. near Sycamore ave., Hollywood. Lot 41.41x84. Val. $12,500.

$5000—8%. New 2-story stucco 16-rm. apartment, 1454-5-8 Harcourt pl., near Washington. Lot 50x114. Val. $21,500.

$6000—8%. New 2-story and basement, stucco 16-rm. 4-flat bldg., 559 N. Ingrosse st. Lot 50x150. Val. $21,000.

$10,000—8%. New 1 and 2-story 8-unit 28-rm. stucco court, 2017 Montclair ur., Edgehill Dr. Lot 60x125. Value $23,000.

$12,000—8%. New 2-story stucco, 20-rm. 4-flat bldg., 6 garages, 5-rm. apt. and 2 3-rm. apts. above, 1163 N. Kingsley Dr., near Santa Monica Blvd. Lot 50x150. Val. $30,000.

$12,500—8%. New 2-story stucco 23-rm. apt. bldg., and 4-rm. bung., 716-8 W. 20th st., nr. Figueroa. Lot 46x150. Value $27,000.

$13,500—8%. New 2-story stucco, 20-rm. 4-flat bldg., 1907 Whitley ave., Hollywood. Lot 50x90. Value $34,000.

$14,000—8%. New 9-unit 27-rm. stucco court, 513-21 W. Harvard st., Glendale. Lot 125x172. Val. $48,000.

$14,000—8%. New 2 & 3-story stucco 20-rm. apt., 617 Bonnie Brae st., nr. Bellevue. Lot 48.5x142.5. Val. $35,500.

$13,000—8%. New 2-story brick veneer 32-rm. 16-apt. bldg., 1107 W. 23rd st., nr. Vermont. Lot 42.74 x108. Val. $42,500.

$13,000—8%. New 2-story stucco and basement, 16-apt. bldg., 1682 Girard st., one block north of Sta. near Union avenue. Lot 50x150. Val. $35,000.

$20,000—8%. New 2-story stucco 40-rm. 20-apt. bldg., 7 flats, Marion ave., near Vermont. Lot 50x155. Val. $45,000.

$1800—8%. New 5-rm. bung., 1410 W. 50th pl. Lot 50x117. Val. $5000.

$2500—8%. 6-rm. bungalow, Signed Sta. and Talmadge. Lot 50x134. Val. $6000.

$2500—8%. Large new 5-rm. stucco bung., 2533 Holt st., near Vermont. Lot 45x130. Val. $7000.

$2500—8%. 5-rm. bung., 812 Westmoreland Dr., near North Monica Blvd. Lot 50x132. Val. $8000.

$4000—8%. New 2- and 3-story radio factory, 1000 Glendale Blvd., nr. W. Lot, Lot 40x115. Val. $15,000.

$25,000—8%. 3 brick stores, 4 apts., 3 bungalows and 7 garages, 4041-3 Santa Monica Blvd. Lot 66x175. Val. $70,000.

$35,000—8%. $2000 looms, 6 brick stores, 8 bungalows and 8 garages, N.E. cor. Melrose and El Centro. Lot 100x130. Val. $80,000.

Additional List on Request.
AMERICAN MORTGAGE COMPANY
1049 So. Hill Street. TRinity 6131.

$1500—On new 4-room bungalow, 1225 W. 72nd st., value $4500.
$1500—On new 4-room bungalow, 2244 Riverside ave., value $4500.
$1500—On 6-rm. bung., value $4500.
$2000—On 614 Walnut st., Inglewood (Doc's Park A Walnut sts.) 5-rm. bungalow. Value $6000.
$7000—On 4-unit court apartments, 606 W. 43d st. Value $17,000.
MORTGAGE COMPANY,
TU. 1014. 531 Security Bldg. TU. 1531.

$23,000 WANTED

(Herald $1250 or more per month)

Wanted loan of $23,000 secured by real estate worth over $100,000. Monthly income $1250 with gradual increase. Repayment of loan by assignment of principal and income. Will pay liberal interest. Address H. box 441, TIMES BRANCH.

PAY 8% for your money. 1st mortgage real estate security. Can use $500 to $25,000. 1st mortgages, trust deeds and chattel mortgages. 218 GROSSE BLDG. 134 West 6th Street.

WANTED—$2000, 2 years, 8 per cent interest, $ per month; security, first mortgage on property valued at $7000. Address M. box 418, TIMES BRANCH.

WANTED—$2000 1st mortgage, 8 years 7% & bonus, fine located property in S. West. value $9800.
MR. BERGY,
4700 Cimarron. VErmont 2878.

PAY 8% for your money. First mortgage real estate security. Can use $500 to $25,000. 1st mortgages, trust deeds and chattel mortgages. 218 GROSSE BLDG. 134 W. 6th st.

FOR good mortgages at 8% payable quarterly, from $2000 to $20,000, all 5-year loans; not over 30% of value. Call 1107 G. CAVAGLIERI MTGE. CO., 129 S. Vermont ave. DRexel 8164.

CLIENTS soliciting with money available for investment in real estate mortgages. Amounts from $1000 up conservative appraisals. 20 yrs. experience. A. M. WHITE, Atty. 6000.

WANTED—From private party, $40000, 1 will pay 8% interest on owner's strictly good 2-4 room & 1 room flat bldg., 1st loan. Must be value $17,000.
GIFFORD, 5464 5th ave. VErmont 5062.

IF YOU desire to place money on Wilshire or Hollywood property pay us as we allow the highest rate. Call upon MR. BEATTY, WESTERN AVE. REALTY CO., Inc., 5405 W. 6th st. DUnkirk 4015.

WANTED—From private party, $2500 at 8% on owner's strictly modern bungalow and garage, W. 52nd st. nr. Western ave. Value $4600.
GIFFORD, 5464 5th ave. VErmont 5062.

WANTED—From private party, $2500, 1 will pay 8% interest, and $100 bonus on owner's strictly modern 6-room stucco bungalow and garage. Value $4200.
GIFFORD, 5464 5th ave. VErmont 5062.

WANTED—$800 net on 2nd lien on home 1 block from ocean and Palisades Del Rey. Share first of $10000. Call SAVAGE, Owner, VE. 8078.

10 AND 12 per cent guaranteed mortgage security.
418 SECURITY BLDG.
5th and Spring Sts. Tel. Trinity 1088.

FOR SALE, FIRST TRUST DEED, $12000.
HARWICH,
ANgelus 0024. 1946 E. FIRST ST.

$25.00, 8%. New stucco residence & W. 2-car garage, 4-rm. duplex flat, $14,000. STACK, 336 S. Broadway. Tucker 1107.

$500 buys $2000 first mortgage on new $5000 bungalow. Runs 2½ years, BR. 6043. 1126 STORY BLDG., 610 S. Bdwy.

Plenty of money to loan at 7%
$50,000

WANT $2500, 1st mtge. near Santa Monica and Bronson. THOMAS PHELPS, 500 Grosse Bldg. TU. 2159.

WANTED—$30,000 or any part, on ocean view. Best class condition. $15,000 now on. 910 S. Hill st. Tucker 6419.

MONEY WANTED on good first mtge. loans and to buy trust deeds in Wilshire or Hollywood. R. J. SCOTT. DUn. 0700.

WANT $5000 and D. D. bung. near Dehoney Drive, Beverly. Val. $12,000. Thomas Phelps, 500 Grosse Bldg. TU. 2159.

## MONEY WANTED—
### Real Estate and Collaterals

WANTED TODAY—$9000 first mortgage at 8% and 3% bonus, close in property. East 29th and Maple, 50x135 and 12-room house, value $13,000. Rented $1400 per month. MR. BROWN, MI. 3731.

WANTED—$3000 at 8% on beautiful bungalow, owner's home, close to Vermont ave. Valued at $7000. Moral risk A-1. R. W. KINZEL, 819 Trust & Savings Bldg. Vandike 0403.

## MORTGAGES
### Trust Deeds

FOR SALE—Trust deed, $4000; first lien incumbrance on property valued at $12,000, consisting of store on 50x135 business lot, with five-room bungalow in rear and three garages. Trust deed payable $75 per month, including interest at 7%. Will discount 7½%. Call MAIN, 2567-031 at 1606 No. Vermont ave.

$2637 BUYS $10,611 tr. deed, pays $277.77 mo. and 8%. 28 days' paper. 12-unit stucco court. 4437-61 Willoughby ave. Income $2640. Value $35,000. Principals call 518 PERSHING SQUARE BLDG. N.E. cor. 5th & Hill. VAndike 2091.

CASH
FOR TRUST DEEDS
We charge no commission.
MOORE & SPALTY
809-10 Stock Exchange Bldg.
MEtropolitan 4773. MEtropolitan 4769

WOULD you pay $2500 for a $6250 home? Then buy one from us on the $6250 home. first mortgage, payable in 3 years, 8% interest, liberal discount. 5-room stucco bungalow garage new. Call SOLMAN, Faber 1314.

WANTED—Mortgages and trust deeds, we have a plan of handling them that will interest you. Return 5-10 % interest per annum, and receive it monthly. Call or address suite 358 METROPOLITAN BUILDING.

WANTED—To borrow, 3 yrs., $1000 each on 2 new 4-rm. mod. bung., in 140-144 E. 109TH ST. Will pay 5% bonus and 8% int. Also $2000 trust deed for sale. Dis. 20%, pay $60 mo. Owner, 2-3514 W. JEFFERSON.

HAVE READY MONEY FOR MORTGAGES AND TRUST DEEDS. IF YOU DESIRE QUICK ACTION, BRING IN YOUR PAPERS. 500 CITIZENS NATIONAL BANK BLDG. 7TH. BRdwy 3456.

FOR SALE, first mortgages, $5000 each, due Jan., Feb., 1926. Wilshire district. Discount to net you 9%. Call Mr. Hopkins, 1018 Wright & Call Bldg., Tucker 8418.

WILL (15% DISCOUNT) SELL $1225 trust deed, 7% int. Will pay out in 2 yrs. Security, 10 lots, 2 houses in good location, MURRAY & STEPHENS, 1115 Story Bldg. BRdwy. 3741.

FOR SALE—Unit of 20 still edge trust deeds, $100,000. Entire block of high class 4 and 5-rm. homes of established owners. See property. Make offer. Principals only. Address R. box 1100, TIMES OFFICE.

FOR SALE—$4500 TRUST DEED—All due 1 year, payable $75 per month, including interest. Dunlap forwards. Dunlap Hollywood, valued $17,500. First mtg. $7000. MR. BRODY, MI. 3751.

WILL (10% DISCOUNT) SELL $1300 first mortgage, 7% int. on house valued at $4500 in good location. MURRAY & STEPHENS, 1115 Story Bldg. Broadway 3741.

15% DISC. $4000 T. D. 2 yrs. $100 mo. payments, 8% int. Subject to $4000 1st mtge. Value $8000.
BONA FIDE MTGE. & LOAN CO.
510 Union Bk. Bldg. TR. 0006.

I BUY first mortgages, second mortgages, trust deeds, for cash. Any size. Any locality. No commission, no appraisement fee. CHARLES O. NOURSE, Suite 1017, Title Insurance Building. Vandike 6387.

HAVE YOUR OWN MONEY!
Buy good 8% first mortgages based on true values as in FINANCIAL DIGEST. Send for BUILDER'S FINANCIAL DIGEST. 412 Laughlin Bldg. TU. 2292.

A LARGE FURNITURE STORE WANTS TO TRADE HOME FURNISHINGS ETC. IN EXCHANGE FOR MORTGAGES, TRUST DEEDS OR OTHER SECURITIES.
PHONE Main 4102.

PRIVATE party has ready cash for your trust deeds or mortgages; any amount; no commission, no escrows. Money sums due, bring your papers. 809 GRANT BLDG., 453 Broadway.

FOR SALE—$2700 FIRST MORTGAGE—6-room bungalow. Highland Park. Oak floors, built-in offers, fireplace and nook. Modern. Owner, 1126 BROWN, 236 Bradbury Bldg. MI. 3731.

I WILL FURNISH YOUR HOME COMPLETELY WITH MODERN FURNITURE IN EXCHANGE FOR BONDS, TRUST DEEDS, MORTGAGES OR OTHER SECURITIES. PHONE TRinity 8700.

FIRST mortgages, $2000 to $5000, from $500 to $25,000. Liberal discount. Call 1107 G. CAVAGLIERI MTGE. CO., 129 S. Vermont ave. DRexel 8164.

1ST MORTGAGES, 8%—
5% Discount.
Amounts from 3 to 10 thousand dollars.
MOORE & SPALTY, 809 Stock Exchange Bldg.

I HAVE money to loan on, and for purchase of, mortgages and trust deeds. Torrence titles preferred. JAMES BELL, 328 California Bldg. Ph. MEtro. 1112.

WANTED—
Trust deeds, quick action, no expense whatever. KANE & RUBEN, 608 Bank of Italy Bldg. Phone 1808.

FOR SALE—$4000, 7%, first trust deed on splendid new home, due 1927. Liberal discount. Address MM, box 448, TIMES BRANCH.

WANTED—We buy trust deeds, mortgages. Quick action, no escrow. Trinity 8438. ALBERT LANE & MAX SLOSBURG, Suite 1015, Title Ins. & Trust Bldg.

FOR SALE—$1500, trust deed, due 6 mo., 8% int. 10% discount. Sunset blvd. Value $12,000. 830 CONSOLIDATED BLDG. 6th and Hill.

TO SALE—$2500, seven per cent, first trust deed on new home at liberal discount. Address OO, box 462, TIMES BRANCH.

FOR SALE—$7500, 7% first trust deed on fine brick new garage in good location. Will discount. Address OO, box 478, TIMES BRANCH.

FOR SALE—$5 1ST MTG. LOANS. Amounts $2000 to $10,000 on improved Wilshire-Hollywood realty. 40% loans made under banking conditions. 308647.

FOR SALE—$4500, 7%, first trust deed on new home in prominent business section. Discount offered. Address OO, box 484, TIMES BRANCH.

HOLLYWOOD MONEY FOR TRUST DEEDS and mortgages. Quick action. No brokerage. MR. Daver, Suite 208, 6913 Hollywood Blvd. GRanite 0611.

CAN give very quick action on trust deeds, mortgages. Phone 557-173.

CERTIFIED MORTGAGE & LOAN CO.
1106-1107 Haas Bldg. TRinity 0063

1ST mortgage $20,000, 8%, 5 yrs. Value property $48,000. Glendale. Discount 7%, cash, act. bldg. Address F, box 1, TIMES BRANCH.

DON'T SACRIFICE YOUR TRUST DEEDS. Will pay face value for good second trust deeds in cash and diamonds.
MOXAN, Faber 0217.

$3000—6% FIRST mortgage for three years on six-room, frame and stucco bungalow and garage, Hollywood; worth $7500. D. J. WILLARD, Inc., 6922.

$4000 first mortgage bearing 7% interest for sale, at 5% discount. Call or address suite 358 METROPOLITAN THEATER BLDG.

HAVE high-class mortgage which I will discount favorably for immediate action. W. EGGERTT & CO., 342 Pacific Mutual Bldg.

FOR SALE
$3500—Trust Deed—$3500
20%—Discount—20%
HAHN & HAHN, 1107 Pacific Mutual Bldg. GR. 7200

FOR SALE—A GUARANTEED TRUST DEED, $2800 AT 10% DISCOUNT. CLOSE IN WILSHIRE. PH. 568-561.

WILL discount $3 1.3 trust deed at $2500 for immediate cash. Address AA, box 1128, TIMES BRANCH.

I WILL FURNISH YOUR HOME COMPLETELY WITH MODERN FURNITURE IN EXCHANGE FOR BONDS, TRUST DEEDS, MORTGAGES OR OTHER SECURITIES. PHONE TRinity 8700.

FIRST mortgages, $2000 to $5000, from $500 to $25,000. Liberal discount. Call 1107 G. CAVAGLIERI MTGE. CO., 129 S. Vermont ave. DRexel 8164.

1ST MORTGAGES, 8%—
5% Discount.
Amounts from 3 to 10 thousand dollars.
MOORE & SPALTY, 809 Stock Exchange Bldg.

I HAVE money to loan on, and for purchase of, mortgages and trust deeds. Torrence titles preferred. JAMES BELL, 328 California Bldg. Ph. MEtro. 1112.

WANTED—
Trust deeds, quick action, no expense whatever. KANE & RUBEN, 608 Bank of Italy Bldg. Phone 1808.

FOR SALE—$4000, 7%, first trust deed on splendid new home, due 1927. Liberal discount. Address MM, box 448, TIMES BRANCH.

WANTED—We buy trust deeds, mortgages. Quick action, no escrow. Trinity 8438. ALBERT LANE & MAX SLOSBURG, Suite 1015, Title Ins. & Trust Bldg.

FOR SALE—$1500, trust deed, due 6 mo., 8% int. 10% discount. Sunset blvd. Value $12,000. 830 CONSOLIDATED BLDG. 6th and Hill.

PUBLISHERS PACIFIC COAST RECORD, SUCCESSORS TO J. D. MINTER & CO.

45-ROOM brick hotel, Fresno. Corner bldg. business dist. Modern, has 80 beds. Rent $450. We have offerings in hotel & real estate. $3000 cash handles. bal. monthly payments. 358 METROPOLITAN THEATER BLDG.

FOR SALE—$7500, 7% first trust deed on fine brick new garage in good location. Will discount. Address OO, box 478, TIMES BRANCH.

FOR SALE—$5 1ST MTG. LOANS. Amounts $2000 to $10,000 on improved Wilshire-Hollywood realty. 40% loans made under banking conditions. 308647.

FOR SALE—$4500, 7%, first trust deed on new home in prominent business section. Discount offered. Address OO, box 484, TIMES BRANCH.

HOLLYWOOD MONEY FOR TRUST DEEDS and mortgages. Quick action. No brokerage. MR. Daver, Suite 208, 6913 Hollywood Blvd. GRanite 0611.

CAN give very quick action on trust deeds, mortgages. Phone 557-173.

CERTIFIED MORTGAGE & LOAN CO.
1106-1107 Haas Bldg. TRinity 0063

1ST mortgage $20,000, 8%, 5 yrs. Value property $48,000. Glendale. Discount 7%, cash, act. bldg. Address F, box 1, TIMES BRANCH.

DON'T SACRIFICE YOUR TRUST DEEDS. Will pay face value for good second trust deeds in cash and diamonds.
MOXAN, Faber 0217.

$3000—6% FIRST mortgage for three years on six-room, frame and stucco bungalow and garage, Hollywood; worth $7500. D. J. WILLARD, Inc., 6922.

$4000 first mortgage bearing 7% interest for sale, at 5% discount. Call or address suite 358 METROPOLITAN THEATER BLDG.

HAVE high-class mortgage which I will discount favorably for immediate action. W. EGGERTT & CO., 342 Pacific Mutual Bldg.

FOR SALE
$3500—Trust Deed—$3500
20%—Discount—20%
HAHN & HAHN, 1107 Pacific Mutual Bldg. GR. 7200

FOR SALE—A GUARANTEED TRUST DEED, $2800 AT 10% DISCOUNT. CLOSE IN WILSHIRE. PH. 568-561.

WILL discount $3 1.3 trust deed at $2500 for immediate cash. Address AA, box 1128, TIMES BRANCH.

I WILL FURNISH YOUR HOME COMPLETELY WITH MODERN FURNITURE IN EXCHANGE FOR BONDS, TRUST DEEDS, MORTGAGES OR OTHER SECURITIES. PHONE TRinity 8700.

FIRST mortgages, $2000 to $5000, from $500 to $25,000. Liberal discount. Call 1107 G. CAVAGLIERI MTGE. CO., 129 S. Vermont ave. DRexel 8164.

1ST MORTGAGES, 8%—
5% Discount.
Amounts from 3 to 10 thousand dollars.
MOORE & SPALTY, 809 Stock Exchange Bldg.

I HAVE money to loan on, and for purchase of, mortgages and trust deeds. Torrence titles preferred. JAMES BELL, 328 California Bldg. Ph. MEtro. 1112.

WANTED—
Trust deeds, quick action, no expense whatever. KANE & RUBEN, 608 Bank of Italy Bldg. Phone 1808.

FOR SALE—$4000, 7%, first trust deed on splendid new home, due 1927. Liberal discount. Address MM, box 448, TIMES BRANCH.

WANTED—We buy trust deeds, mortgages. Quick action, no escrow. Trinity 8438. ALBERT LANE & MAX SLOSBURG, Suite 1015, Title Ins. & Trust Bldg.

FOR SALE—$1500, trust deed, due 6 mo., 8% int. 10% discount. Sunset blvd. Value $12,000. 830 CONSOLIDATED BLDG. 6th and Hill.

PUBLISHERS PACIFIC COAST RECORD, SUCCESSORS TO J. D. MINTER & CO.

45-ROOM brick hotel, Fresno. Corner bldg. business dist. Modern, has 80 beds. Rent $450. We have offerings in hotel & real estate. $3000 cash handles. bal. monthly payments. 358 METROPOLITAN THEATER BLDG.

## MORTGAGES—
### Trust Deeds

BUY
MORTGAGES AND TRUST DEEDS.
MONEY AVAILABLE AT ONCE
ON THE PURCHASE OF
GOOD MORTGAGES
AND
TRUST DEEDS
LARGE OR SMALL.
ALSO MAKE
FIRST AND SECOND LOANS.
R. F. NIEUWANTER, TR.
911 Bank of Italy Bldg. 7th & Olive.
PHONE VAndike 0125.

1ST MORTGAGES
10% DISCOUNT.
$4000, 4 yrs., 8% payable quarterly. 6-room bungalow with garage.
$3000, 4 yrs., 8% payable quarterly. 5-room bungalow with garage.
W. H. HYATT, INC.
716-18-19 Merritt Bldg.
Telephone Tucker 3709

WE BUY AND SELL
REAL ESTATE MORTGAGES
TRUST DEEDS AND CONTRACTS.
FUNDS FOR BUILDING LOANS.
LARGE OR SMALL.
PROMPT SERVICE.
RESOURCES OVER $4,000,000
UNION MTGE. COMPANY OF CAL.
740 So. BROADWAY.

ATTENTION BROKERS.
Offer us your trust deeds and first mortgage loans. We protect your commission in escrow. Liberal treatment.
DAVIS MORTGAGE COMPANY,
445 Title Ins. Bldg. 5th & Spring.
Agents U. S. Mortgage & Trust Co., N. Y.
Vandike 7643.

$1963 BUYS $1957 tr. deed, pays $50 mo. Inc. 7%. On Garden ave., off Glendale blvd. New 5-rm. bung., sar. Sold $6250. Principals call 318 PERSHING SQUARE BLD

# LOADED POLICE AUTO WRECKED

*Hit by Sedan While Rushing to Gambling Raid*

*Four Officers Are Injured; Couple Questioned*

*Charge Woman Drove; Man Says He Was at Wheel*

A collision between a fast police car and a large sedan containing a man and a woman from Pasadena were the features of the spectacular gambling raid by the police vice squad at Universal City last night.

Four officers in the police car were hurt and their car was wrecked. The injured were taken to the Receiving Hospital and the occupants of the sedan were taken to the Central Police Station where police surgeons announced the woman in the sedan had been drinking.

At the police station the occupants of the sedan gave their names as A. B. Wilcox, of 986 East Villa street and Mrs. Merle Gordon, 33 years of age, of 19 Sycamore Park avenue, both Pasadena.

The accident occurred as the police car, driven at a high rate of speed by Officer G. H. Brown, was passing Dark Canyon Road on the Cahuenga Pass Road. The officers reported that as they were driving west, the sedan came out from the side road and struck the police car amidships, wrecking it.

The police reports showed a difference of opinion as to who was driving the sedan. Wilcox himself insists that he was piloting the sedan. Sergt. Childers of the vice squad, who was in another police car following the one which was wrecked, declares, however, that Mrs. Gordon was at the wheel of the sedan.

Shortly following the accident, both occupants of the sedan were being questioned at police headquarters in an effort to determine who was driving the car. Until this matter could be determined it was announced that no charge would be placed against either of the parties.

The officers who were injured included: Brown, the driver; C. A. Appledorn, M. N. Payne, and Charles Hoy. The latter suffered a sprained wrist, and the others were treated for cuts and bruises.

After the woman was cited to appear on a charge of reckless driving, she and Wilcox were released.

Following the accident the police proceeded with the raid on a two-story frame house at 4007 Lankershim Boulevard, opposite Universal City, where sixteen men were arrested on gambling charges. A quantity of paraphernalia used in games of chance was also taken.

According to Acting Capt. Hollowell of the vice squad, all persons were gathered around a table in the main room on the lower floor of the building where an asserted crap game was going on. The police announced that $1172 was found off the table and taken to Central Station for evidence.

Harry Davis was arrested and charged with conducting a gambling house.

W. H. Buckley was taken from a soft-drink stand near by and charged with possession of liquor under the Wright Act, and with possession of slot machines.

The police gave out the following as the names of those booked on charges of gambling:

F. M. McLemore, 42 years of age, Huntington Hotel; Fred Dillon, 33, 2062 North Vine street; Gene Clesmmer, 31, 5521 Sunset Boulevard; Frank Robinson, 29, no address; Joseph King, 25, 5015 Lankershim Boulevard; George O'Connor, 32, 5440 South Flower street; Cecil Clark, 36, no address; Edward Riley, 39, no address; Thomas Bell, 38, 6427 Sunset Boulevard; Jack Miller, 32, 1432 Wilcox avenue; Edwin Beach, 27, 1504 West Washington street; J. W. Hoover, 21, 3825 Lankershim Boulevard; Jack Rose, 24, Universal City; Johnny Noble, 28, no address, and Gene Allen, 38, of 7314 Holmes street.

At a late hour last night none of those arrested had been able to give bail.

# OAKS'S PLEA TO BE AGAIN CONSIDERED

*Former Chief's Petition for Pension Scheduled to Get Attention Today*

The Board of Fire and Police Pension Commissioners is scheduled to again consider at its weekly meeting today the pending application for retirement on a pension filed by Louis D. Oaks, former Chief of Police, who holds the civil service rating in the department of a detective lieutenant. Oaks has been a member of the police department for fourteen years. Men who have served twenty years are automatically retired upon their filing applications for relief from active duty. Former Chief Oaks, on September 3, last, filed application for retirement on a pension on the ground that he was suffering from the effects of overwork while chief of police and from "illness contracted in the performance of duty." He was chief by appointment of Mayor Cryer from April 21, 1922 to August 2, 1923, succeeding Chief Everington. Since his removal as chief by the Mayor, Oaks has been on a leave of absence.

Accompanying former Chief Oaks's application for retirement were affidavits from Police Surgeon Goodrich and Acting Health Commissioner Pascoe stating that Oaks's physical condition was serious and that it was doubtful if he would ever be able to resume active duty. The problem before the board is to determine whether or not Oaks's illness was contracted in performance of his duty. The board, the members of which are Irving H. Hellman, Walter P. Story and O. M. Souden, has received a number of protests against retiring Oaks. His pension in case the board grants his application, will be $112.50 a month.

There is also said to have been protests by members of the police department against granting Oaks a pension.

Chief of Police Heath said yesterday that he had no opinion to express relative to Oaks's application. He said he had not seen Oaks for more than a year but that he understood he went on sick leave at the expiration of leaves of absence for one year and six months, respectively.

# TWO PLANES DAMAGED AT LOCAL PORT

*Small Craft Thought to Have Injured Machines of Catalina Service*

Two hydroplanes of the Pacific Marine Airway Corporation, operating a passenger line between Wilmington and Catalina Island, have been damaged at their anchorage off Dead Man's Island during the past three weeks, presumably by being struck by small craft, it was learned yesterday.

One of the planes, according to E. A. Bacon, manager, was sunk and damaged so badly it probably cannot be repaired. A second suffered loss of part of its tail. It will be repaired. The planes originally cost about $25,000. They are several years old.

A new plane had been purchased, Mr. Bacon said, and daily service to Catalina Island will be resumed today.

No reports have been made by skippers of vessels to port authorities regarding collision with the planes and the manner in which they were damaged is not known.

# MEN STUDY TAX RECORD OF WIDOWS

*"Gold Diggers" Appear at Chicago Federal Building for Incomes Data*

[EXCLUSIVE DISPATCH]

CHICAGO, Oct. 29.—Masculine "gold diggers" made their appearance at the Federal Building today and joined the crowds that are scanning income records. They were looking for the income taxes paid by rich widows. The principal inquiries were made about several wealthy widows who reside on the North Side.

One man, tall and well groomed, appeared at the office of Mrs. Mabel G. Reinecke and asked to see the amount paid by a widow, well known in North Side society.

When asked for his reason he calmly admitted that he was much interested in the lady—in fact, was engaged to her—but wanted to be sure of her financial standing.

There was nothing for Mrs. Reinecke to do but let him see the records. He looked at the page for a few minutes and walked briskly away with a smile on his face. He was but one of many who went to the Federal Building on a similar mission.

# Chinese With Two Tear Gas Bombs is Held

[BY A. P. NIGHT WIRE]

NEW YORK, Oct. 29.—Long Wong Chue, arrested on a charge of possessing two tear gas bombs, told Magistrate Goodman in Police Court today that the bombs were sent to him as samples by the Federal laboratories of the Westinghouse Manufacturing Company at Pittsburg. He said that he had intended to purchase two carloads of them for police of Canton, China, if they proved satisfactory. He was held without bail for further hearing Friday.

# SHIPPING and Los Angeles Harbor NEWS

# ADMIRAL WILEY TO SHIFT FLAG

*Transfer to West Virginia Set for Today*

*New Mexico Slated to Lead Division Four*

*Brief Ceremony on Ship to Mark Change*

At 2 o'clock this afternoon the superdreadnaught West Virginia, America's last battleship, will become the flagship of the battleship division of the United States Fleet, as Vice-Admiral Henry A. Wiley and his staff step aboard and his three-starred flag is hoisted at the ship's maintruck. Simultaneously, Admiral Wiley's flag will be lowered on the U.S.S. New Mexico.

On Saturday morning at 11 o'clock, the flag of Rear-Admiral William V. Pratt, commanding Battleship Division Four, will be hoisted at the maintruck of the New Mexico, and she will thereafter be the flagship of that division, replacing the U.S.S. Pennsylvania, which becomes a unit of Battleship Division Three.

Due to her past history, the lowering of the big flag on the New Mexico is an event of wide interest in Navy circles. When Admiral Hugh Rodman brought the Pacific Fleet around from the Atlantic in 1919 the New Mexico was his flagship and she continued fleet flagship until December, 1921, when Admiral Edward W. Eberle shifted his flag to the U.S.S. California, just commissioned.

The organization of the battleship divisions, effected with tomorrow's transfer, will be in effect until 1924, or until additional ships of the dreadnaught class are built by the United States.

The flag-shifting ceremony this afternoon will be cut to the minimum. Admiral Wiley will be greeted by Capt. Thomas J. Senn, commanding the West Virginia, as he steps on her quarterdeck; he will read his own orders, his flag will be hoisted and the marine guard will be presented to the commander as he walks aft to his cabin.

## LEASE TANGLE HALTS CARRILLO BEACH PLANS

The projected $250,000 Cabrillo Beach at Los Angeles harbor, the ideal to which spade work was revealed by the Los Angeles Harbor Chamber of Commerce that there were approximately 200,000 persons in cities of forty miles of the proposed beach, was held up yesterday by the Point Fermin Oil Company, to which the Independence Oil Company, to said three years ago granted a lease on the property. The Harbor Commission granted a permit to build on the same site to the Playground Commission.

Negotiations were to get under way today between the two parties in an effort to gain an agreement from the oil company of the land it wanted for the park. The drilling company has been operating on the site for two years about a mile from the park site.

Japanese globe girdlers to South American and trans-Atlantic trades with Los Angeles harbor as their starting point will file daily position reports for information of followers on this coast, according to the Marine Exchange. Heretofore, it is said, only occasional position reports from all ships, lacking independent check, were received. The new system is the direct result of the visit to Los Angeles harbor of Admiral Yamamoto, Japanese minister of marine, with whom the Marine Exchange has been in correspondence with the Japanese lines. A letter from T. Kimura, general manager in America for the Toyo Kisen Kaisha, received by the Marine Exchange, directed it keep their position of ships posted at all times with the exchange. C. A. Adams, secretary of the exchange, declares the notifications also are under way for considerable improvement in filing of ship positions by all American vessels in international trade—a service which shipping men assert is indispensable to modern maritime operations. The position-reporting system also will give circulation, not only through the exchange but through the daily press.

Two thousand feet of fairway was added to the main channel by the Harbor Commission yesterday by adopting Capt. S. P. Sandberg, port engineer, recommendation that the dredging line between the inner harbor and the outer harbor that distance south. As a result the channel will be widened from 1000 to 1200 feet, it has been found because of their speed in entering the lower end of the channel, will hereafter have a clear run of 2000 feet, or a distance of a mile and a half knots an hour. The new line will be taken from Pier 1 to Berths 76 to 78. The 600 feet over the present line will be added between berths 76 and 77 on the west side of the channel to station K on Pendleton's Island. Also at Station A, 200 feet will be added to the channel. The change of line has the approval of Maj. H. A. Pinch, United States District Engineer. Pendleton's Petroleum Corporation, owner of the nearest complaint, asserting tankers at their channel loading station were buried against the dock by the swift current, has agreed to the change. Piles broken and other damage of previous encroachment.

The California and Eastern Steamship Company, A. F. Haammel, agent, makes its debut in Los Angeles today with the arrival of the steamer Wm. F. Herrin, first of the fleet of four to be placed in service between here and Atlantic coast ports, according to Capt. Ralph Watkins, general manager. The Herrin will sail from here at 4 p.m. for Tampico, Mexico, and will touch at ports in route to the Atlantic Coast. Manager Watkins also announced negotiating for a similar vessel for the run to this port. The Herrin was built in Long Beach during the war.

The first paid cargo of water known to go out of this port left last night in the holds of the American four-masted schooner William Bowden, which will take fuel for the fleet of fishing boats off the Lower California coast. The cargo, 1,000 tons of it, will be used by the Japanese colony for drinking purposes and in the fishing boats.

Healthy increases in foreign trade between Los Angeles and Asia, Oceania and Latin America are indicated in a study of statistics prepared by the Harbor Commission for the fiscal years 1922-23 and 1923-24. Imports and exports combined between here and Asia and Oceania during 1923-24 were valued at $13,698,943. A year later they were valued at $25,186,487. A year later they were valued at $26,146,474. Trade with Latin America, which was $13,463,886 in 1923-24, increased to $13,987,326 the year following, and $15,187,826 the year following. Trade with Europe, however, is indicated by a study of imports and exports with those continents. For instance, commodities arriving from Asia and Oceania during 1923-24 were valued at $7,919,923, while exports to those points were $16,130,989. The reverse is true in trade with the Latin countries, imports amounting to $26,146,474, while exports amounted to $11,334,521. While the port of Los Angeles shipped to those countries only $4,853,780 worth of commodities, it received from them $15,187,826 worth of commodities, and also sold this city more than one million dollars worth of coal. $1,146,174. China led orientals as a buyer of Los Angeles products during the year, with $3,107,842. Japan a close second with $3,107,842. The heavy settlements led in value of shipments to this city with oriental countries, totaled $13,987,326, the Philippine Islands following with $1,827,982. In addition to the regular trade with Asia, Oceania and Latin countries, the port has had an opportunity for trade development, according to shipping men, in stimulating the shipment of wool from Australia, shipment of more cotton to China, importing of porcelains, bamboo mats, rubber goods, tin and eggs, both stored and powdered, from China.

The Barber Commission granted a small lease to the Vegetable Oil Products Company, adjoining its dock in Wilmington, yesterday; authorized the Standard Oil Company to build a mile pipe line from the bulk line to the Petroleum Midway station on Mormon Island, and gave Swayne & Hoyt permission to extend their wharf facilities at Berth 96, where the firm has been temporarily.

Construction will begin at once on marine ways at Berth 47 for repairing wooden-hulled oceangoing equipment, it was announced by Harbor Commissioner Ben Lindley yesterday following the Harbor Commission. The improvement is estimated to cost more than $14,000.

The Pacific Mail liner Colombia will have a new master and a new route when she arrives from Panama and sails from this port tonight for New York on her first eastbound trip since the war, on Capt. Samuel Ayres, three months master on the Canton-Pacific Mail liner, will be on the bridge of the Colombia, it is said, to be relieved by W. F. Hoppe, who has been master on the Venezuela, which has been transferred to the Colombia, succeeding Fred Whitcomb, Capt. Harry Wallis, regular master of the Colombia, who has established remained at the Bay City to assist in the adjustment of insurance. Green's plans on the Venezuela to replace Miller as master on the Colombia, it is said, will result from here with Capt. T. K. Oaks will take out the Cristobal on her next trip. The liner will sail from here with 1,000 tons of fuel and a full cargo of freight, including 1000 tons taken on here.

China is to have a new highway ninety-six miles long and costing $9650 a mile.

## SHIPPING

### PORT INDEX

OUTER HARBOR DISTRICT

Berth Name

18—General Petroleum Corporation.
19-20—Outer Harbor Dock and Wharf Company.
21—L. L. Kreiker.
22-23—Pacific Coast Pipe Line Company.
24—Ludenbach Line (southbound.)
25—Matson Navigation Co.
26—Los Angeles Steamship Company.
27—Standard Oil Company.
28—Southern Pacific Co.
29-30—Southern Pacific Co.
31-32—Southern Pacific wharf, south of FIRE street.
33—Southern Pacific wharf, south of FIRE street.
34—Fresh-water wharf.
35—Swayne & Hoyt, Inc.
36-37—Pyrnbrd-Gurney Mill & Lumber Co.
37-38—Standard Oil Company.

SAN PEDRO DISTRICT

72—Southern Pacific Slip.
91-92—Southern Pacific wharf, south of FIRE street.
93-97—Southern Pacific wharf, south of FIRE street.
98—Fresh-water wharf.
99—Swayne & Hoyt, Inc.
100—Pyrnbrd-Gurney Mill & Lumber Co.
97-101—Standard Oil Company.

WEST BASIN DISTRICT

108-109—Los Angeles Shipbuilding & Dry Dock Co.
110-112—Associated Oil Company.
101-103—San Pedro Lumber Company.

WILMINGTON DISTRICT

120-121—Union Oil Company.
122-123—Los Angeles Steamship Company.
124-127—Los Angeles Steamship Company.
128-129—Union Oil Company.
130-131—Gilbert & Barry, Inc.
132-133—Pacific Petroleum Corporation.
167-168—Shell Company.
173—Petroleum-Midway Company.
174-176—Associated Oil Company.
177-178—McCormick Steamship Company.
179-180—Los Angeles Steamship Company.
181-182—Shell Oil Loading Wharf.
183-185—Dolphin Terminal.
186—Lehman and Vegetable Oil Company.
188-189—Pacific Hall Steamship Company.
190-191—Barton, Lilly & Co.
192-193—Shell Company.
194-195—Gilbert & Barry, Inc.
196-199—Charles R. McCormick Lumber Company.
200-202—C. W. Eldridge Lumber Company.
203-E-202—Southern Pacific Company Lumber Company.

TERMINAL ISLAND DISTRICT

214-217—Petroleum Export Corporation.
222-223—Hammond Lumber Company.
232-233—Hammond Wharf and Warehouse Company.
235-236—Standard Oil Company (Southbound.)
240-XYZ—Rothschild Shipbuilding Corporation.
240A-B-C—Rothschild Shipbuilding Corporation.

CARGO ARRIVALS AT THIS PORT

WEDNESDAY, OCTOBER 29

British tank steamer SAN GERARDO, Capt. Griffith, from Buenos Aires, 1:30 p.m. Tuesday, to unload 9500 tons oil for Associated Oil Company.

Steamer ADMIRAL FARRAGUT, Capt. Hall, from San Diego, 9:15 p.m. Tuesday, Passengers and general cargo for Pacific Steamship Company.

Tank steamer AGWIMER, Capt. Hoefler, from Point Wilson, 11:15 a.m. Monday, to ballast to load oil on account of Prudential Oil Company.

Steamer WILLAPA, Capt. Erickson, from Willapa Harbor, 3:15 a.m. Lumber cargo for Hartwood Lumber Company.

Steamer ADMIRAL DEWEY, Capt. Marquard, from Seattle and San Francisco, 5 a.m. Passengers and general cargo for Pacific Steamship Company.

Tank steamer LEBEC, Capt. Gilbert, from Portland, 5:10 a.m. To ballast to load oil for General Petroleum Corporation.

Steamer ATLANTA CITY, Capt. May, from Portland, 5:15 a.m. To ballast to load oil for General Petroleum Corporation.

Steamer ROBIN ADAIR, Capt. Smith, from New York, 5:25 a.m. General cargo for Isthmian Line.

Steamer CRICKET, Capt. Wahlgren, from Portland, 5:45 a.m. Lumber cargo for Fred Linderman.

Steamer ANNETTE DOLPH, Capt. Johnson, from San Diego, 10:20 a.m. General cargo for Pacific Steamship Company.

Steamer MARWARD, Capt. Dahlgren, from San Francisco, 10:30 a.m. Passengers and general cargo for Los Angeles Steamship Company.

Tank steamer LOS ALAMOS, Capt. Christensen, from Wilmington, 11 a.m. To ballast to load oil for Associated Oil Company.

Steamer HUMBOLDT, Capt. Baughman, from San Francisco and Santa Barbara, 12:15 p.m. General cargo for Wilmington Transportation Company.

Tank steamer W. F. HERRIN, Capt. Watkins, from Avon, 4:40 p.m. In ballast to load oil for Associated Oil Company.

Steamer CATALINA, Capt. Schmeltzer, from Catalina Island, 5:25 p.m. Passengers and general cargo for Wilmington Transportation Company.

DUE TO ARRIVE

9 P.M. TO MIDNIGHT

Steamer OREGON, Capt. Sundblom, from Gray's Harbor, Lumber cargo for Hammond Lumber Company.

Steamer SAN PEDRO, Capt. Ong, from Gray's Harbor, Lumber cargo for Hammond Lumber Company.

British tank steamer SAN VALERIO, for Bunker Hill, in ballast to load oil for Marr Oil Company.

Steamer SONOMA (minesweeper.)

Steamer 866 (minesweeper.)

Steamer ARCTIC (supply ship.)

Steamer GRANT (minesweeper.)

Steamer WATERTENDER 36.

Steamer SIRIUS (supply ship.)

Steamer GANNET (minesweeper.)

DEPARTURES

WEDNESDAY, OCTOBER 29

Tank steamer AGWIWARPE, Capt. Willmot, for Baltimore, 4 p.m. 81,833 barrels of oil on account of Prudential Oil Company.

Tank steamer EMPIRE ARROW, Capt. Williams, for Orient, 4 p.m. 72,000 barrels of oil for Standard Transportation Company.

Steamer AVALON, Capt. Morris, for Avalon, 10:30 a.m. Passengers and general cargo for Wilmington Transportation Company.

Tank steamer CECIL COUNTY, Capt. Roberts, for New York, 2 p.m. 76,119+ barrels of oil for Middletown Transport.

Steamer ADMIRAL FARRAGUT, Capt. Hall, for San Francisco and Seattle, 4:30 p.m. Passengers and general cargo for Pacific Steamship Company.

British tank steamer CAPSA, Capt. Lomba, for Tehuantepec, 82,170 barrels of oil for Anglo-Saxon Petroleum Company.

Steamer HARVARD, Capt. Dahlgren, for San Diego, 5:30 p.m. Passengers and general cargo for Los Angeles Steamship Company.

Steamer ANNETTE DOLPH, Capt. Johnson, for Portland, 5:45 p.m. General cargo for Pacific Coast Steamship Company.

Steamer ADMIRAL DEWEY, Capt. Marquard, for San Francisco and Seattle, 6:30 p.m. Passengers and general cargo for Pacific Steamship Company.

British tank steamer SCOTTISH CASTLE, Capt. Fitch, for Vancouver, 87,810 barrels of oil for Tenney Limited Company.

Steamer WILLESLEY, Capt. Olsen, for San Francisco, 7 p.m. Partial cargo of lumber for J. R. Hanify Company.

Steamer HUMBOLDT, Capt. Baughman, for San Francisco and Santa Barbara, 7:30 p.m. General cargo for White Star Line.

Steamer CHARLES CHRISTENSEN, Capt. Johnson, for Willapa Harbor, 8 p.m. Ballast for San Pedro, 8 p.m. In ballast to load lumber for Hudson & Christenson, Inc.

DUE TO DEPART

9 P.M. TO MIDNIGHT

Steamer CHARLESTON (gas.) Capt. Pickering, for San Francisco. General cargo for Isthmian Line.

Steamer EVERETT, Capt. Lane, for Everett, via San Francisco, 9 p.m. Part load lumber for McCormick Lumber Company.

Japanese steamer HARUNA MARU, Capt. Kaita, for Yuriu Bay, Mex., via Ensenada. Oil for William Wishersham. Towing schooner William Bowden.

Steamer WILLIAM BOWDEN, Capt. Daniel, for Turtle Bay, Mex., via Ensenada. Oil for William Wickersham, agent. Towed by Japanese steamer Haruna Maru.

Steamer R. D. CHANDLER (gas.), Capt. Arrison, for Tacoma, via San Francisco. In ballast to load lumber for W. R. Chamberlain Company.

CARGO VESSELS DUE TO ARRIVE

THURSDAY, OCTOBER 30

Steamer YALE, from San Francisco. Passengers and general cargo for Los Angeles Steamship Company.

Steamer HARVARD, from San Diego. Passengers and general cargo for Los Angeles Steamship Company.

Steamer RUTH ALEXANDER, from Seattle and San Francisco. Passengers and general cargo for Pacific Steamship Company.

Steamer ADMIRAL DEWEY, from Portland and San Francisco. Passengers and general cargo for Pacific Steamship Company.

Steamer COLOMBIA, from San Francisco. To take passengers, mail and general cargo for Pacific Mail Steamship Company.

Steamer TULSAGAS, from New York. In ballast to load oil for McAllister Brothers.

Steamer K. J. LUCKENBACH, from San Francisco. To load general cargo for Luckenbach Steamship Company.

Steamer MUNAIRES, from San Francisco. To load general cargo for Messrs. McCormick Line.

Steamer THOMAS CROWLEY, from Seattle. Lumber cargo for Middleton Lumber Company.

Steamer WEST HATAN, from Gray's Harbor. In route to New York with cargo for California and Eastern Steamship Company. A. F. Hammond, general agent, Cadillac Hotel, brokers.

Steamer RYDER HANIFY, from Gray's Harbor, via Oakland. Partial lumber cargo for J. R. Hanify Company.

Steamer MINNESOTAN, from Philadelphia. General cargo for American-Hawaiian Steamship Company.

Tank steamer LIEBRE, from Puget Sound. In ballast to load oil for General Petroleum Corporation.

Steamer CLAREMONT, from San Diego. Partial lumber cargo for Hartwood Lumber Company.

Steamer YELLOWSTONE, from Gray's Harbor. Lumber cargo for Sudden & Hallman Co.

Steamer TRINIDAD, from Gray's Harbor. Lumber cargo for Hammond Lumber Company.

CARGO VESSELS DUE TO DEPART

THURSDAY, OCTOBER 30

Steamer YALE, for San Diego. Passengers and general cargo for Los Angeles Steamship Company.

Steamer HARVARD, for San Francisco. Passengers and general cargo for Los Angeles Steamship Company.

Steamer ADMIRAL PISKE, for San Diego. Passengers and general cargo for Pacific Steamship Company.

Steamer K. J. LUCKENBACH, for New York and Boston. General cargo for Luckenbach Steamship Company.

Tank steamer TULSAGAS, for New York. Oil cargo for McAllister Brothers.

Tank steamer W. F. HERRIN, for Avon. Oil cargo for Associated Oil Company.

Tank motorship LOS ALAMOS, for Portland. Oil cargo for General Petroleum Corporation.

Tank steamer AGWIMEX, for Baltimore. Oil cargo on account of Prudential Oil Company.

British tank steamer SAN GERARDO, for Tampico. Oil cargo for Eagle Oil Company.

Steamer COLOMBIA, for New York and way ports. Passengers, mail and general cargo for Pacific Mail Steamship Company.

Tank steamer LEBEC, for Seattle. Oil cargo for General Petroleum Corporation.

PASSENGER SCHEDULE

ARRIVALS

Oct. 29—Yale, San Francisco, 10 a.m.

UNITED STATES BATTLE FLEET AT LOS ANGELES HARBOR

U.S.S. CALIFORNIA (flagship.)
BATTLESHIP DIVISIONS

DIVISION 3

U.S.S. PENNSYLVANIA (flagship.)
U.S.S. ARIZONA.
U.S.S. OKLAHOMA.
U.S.S. NEVADA.

DIVISION 4

U.S.S. NEW MEXICO (flagship.)
U.S.S. IDAHO.

DIVISION 5

U.S.S. MARYLAND (flagship.)
U.S.S. TENNESSEE.
U.S.S. COLORADO.

U. S. FLEET TRAIN

U.S.S. PROCTOR (flagship.)
U.S.S. RELIEF (hospital.)
U.S.S. KINGFISHER (minesweeper.)
U.S.S. SONOMA (minesweeper.)
U.S.S. 866 (minesweeper.)
U.S.S. ARCTIC (supply ship.)
U.S.S. GRANT (minesweeper.)
U.S.S. WATERTENDER 36.
U.S.S. SIRIUS (supply ship.)
U.S.S. GANNET (minesweeper.)

Oct. 29—Harvard, San Diego, 9 p.m.
Oct. 29—Admiral Piske, San Diego, 9 a.m.
Oct. 29—North Alexander, Seattle, 1 p.m.
Oct. 30—Hartwood, Portland, 6 a.m.
Oct. 31—Yale, San Diego, 2 p.m.
Oct. 31—Admiral Piske, San Diego, 8 p.m.
Oct. 31—City of Los Angeles, Honolulu, 5 p.m.
Nov. 1—Harvard, San Francisco, 10 a.m.
Nov. 1—Ruth Alexander, San Diego, 8 p.m.
Nov. 1—Finland, New York, 12 noon.
Nov. 1—Dinsdale, San Francisco, 6 a.m.
Nov. 1—Straine, San Francisco, 6 a.m.

DEPARTURES

Oct. 29—Yale, San Diego, 3 p.m.
Oct. 30—Harvard, San Francisco, 4 p.m.
Oct. 30—Admiral Piske, San Diego, 9 p.m.
Oct. 31—Yale, San Francisco, 1 p.m.
Oct. 31—Ruth Alexander, San Diego, 11 a.m.
Nov. 1—Harvard, San Francisco, 4 p.m.
Nov. 1—Admiral Farragut, Portland, 11 a.m.
Nov. 1—Straine, Manila, 6 p.m.
Nov. 1—Dinsdale, London, 6 a.m.

VESSELS IN PORT

(See port index for berth locations.)

ACTIVE SHIPS

Astoria, steamer ..... 224
Alliance, tank steamer ..... Anchor
Alberta City, steamer ..... 159
Alcatraz, steamer ..... 223
Bellingham, steamer ..... 73-97
Canada, Swedish motorship ..... 66
Cricket, steamer ..... 58
Curlew, steamer ..... 58
Dorothy, steamer ..... 41
F. M. Storer, tank steamer ..... 247
Lassen, British tank steamer ..... Agwiwar
Olney, tank steamer ..... 241
Los Alamos, tank motorship ..... 147
Montana, French steamer ..... 158
Nevadan, steamer ..... 158
Piave II, Italian steamer ..... 158
Robin Adair, steamer ..... 158
San Gerardo, British tank steamer ..... 158
Scarfscraig, British steamer ..... 158
San Pedro, steamer ..... 158
Uncatena, tank steamer ..... 244
Willapa, steamer ..... 158
Wellesley, steamer ..... 158
W. F. Herrin, tank steamer ..... 119

ON SCHEDULE

Catalina, steamer ..... 193

PLEASURE CRAFT

Cadzow, steam yacht ..... Anchor
Sultana, steam yacht ..... Anchor

MOTION PICTURE CRAFT

Bernstein, schooner ..... Long Beach
Hal Roach, schooner ..... Long Beach
Fox, schooner ..... Long Beach
Reynolds, auxiliary schooner ..... 41
W. G. Irwin, schooner ..... 41

VESSELS LAID UP.

Angel, motorship ..... Long Beach
Alabaster, Mexican steamer ..... 160
Burton, steamer ..... Long Beach
Bear, steamer ..... Long Beach
Catalina, steamer ..... 164
Gunner, British steamer ..... 164
Hermosa, steamer ..... Long Beach
Jeannette K., motorship ..... Long Beach
Katherine K., motorship ..... Long Beach
Lark, gaff sail ..... Long Beach
Makowell, barkentine ..... Anchor
Mendocino, barkentine ..... Long Beach
Pilgrim, barkentine schooner ..... Long Beach
Tarquin, motorship ..... 93
William Bodaer, schooner ..... 197
Waltham, steamer ..... 162

COAST AND GEODETIC SURVEY

TIDES FOR OCTOBER, 1924

HIGH WATER

| Day | Time | Height | Time | Height |
|---|---|---|---|---|
| 29 | 10:09 a.m. | 6.2 ft. | 11:33 p.m. | 4.5 ft. |
| 31 | 10:53 a.m. | 6.1 ft. | | |

LOW WATER

| Day | Time | Height | Time | Height |
|---|---|---|---|---|
| 29 | 3:45 a.m. | 1.1 ft. | 4:00 p.m. | 0.4 ft. |
| 31 | 4:39 a.m. | 1.2 ft. | 5:00 p.m. | 0.4 ft. |

SUN AND MOON

| Day | Sunrise | Sunset | Moonrise | Moonset |
|---|---|---|---|---|
| 29 | 6:33 a.m. | 5:31 p.m. | 5:45 a.m. | 7:30 p.m. |
| 31 | 6:34 a.m. | 5:28 p.m. | 6:58 a.m. | 8:39 p.m. |

# ARRIVALS AND CLEARANCES AT WORLD'S PORTS

[BY A. P. NIGHT WIRE]

SAN FRANCISCO, Oct. 29.—Arrived: Lass Lorchmoor, 7:45 a.m., Angels and Los Angeles Harbor; Nanaimo, 4 a.m., Astoria; South Alexander, 5:15 a.m., Grays Harbor; Victoria, 5:30 a.m., Seattle; 5:30 a.m., Nanaimo and Los Angeles; Mono, 7:50 a.m., Honolulu; Bay Queen, 8:50 a.m., Fajardo and Christiansted; Yellowstone, 9 a.m., Los Angeles; Lurline, 11:15 a.m., Los Angeles; Alden Besse, 12:30 p.m., Los Angeles; Yale, 11:15 a.m., Los Angeles; Edna, 4 p.m., Port Angeles; Olympic, 11:45 a.m., Port Angeles; Argyll, 12:35 p.m., Santa Rosalia; Chaska, 1:50 p.m., Monterey; Mallard, 2 p.m., Eureka; Lyra, 3:45 p.m., Honolulu; Sonoma, 4 a.m., Los Angeles and New York; Wasatch, 4 a.m., Gray's Harbor; Admiral Fiske, 4 p.m., Los Angeles; Admiral Evans, 4 p.m., Port San Luis; Nanaimo, 11:30 a.m., Nanaimo.

SEATTLE, Oct. 29.—Arrived: Cyrus Kerr, 4 p.m., Los Angeles; Yale, 6 a.m., Los Angeles; Calhoun, 2:30 p.m., Vancouver; Admiral Evans, 3 p.m., Astoria; 4 a.m., San Francisco; Dorothy Bender, 5 p.m., Bellingham; President Jackson, 9:30 p.m., Bremerton.

Departed: Al Kehoe, 11 p.m., President Jackson, 6 p.m., Victoria; 6 p.m., Cedar Keys, 11 a.m., Missourian, Cadenetta, yesterday, Tacoma; Dr. Hayter, 11 a.m., New Westminster; Chile, 11 a.m., Victoria; 4 p.m., Vancouver; Admiral Evans, 11 a.m., Port Angeles; Argyll, 12:35 p.m., Santa Rosalia; Chaska, 1:50 p.m., Monterey; Mallard, 2 p.m., Eureka; Lyra, 3:45 p.m., Honolulu; Sonoma, 4 a.m., Los Angeles and New York; Wasatch, 4 a.m., Gray's Harbor; Admiral Fiske, 4 p.m., Los Angeles; Admiral Evans, 4 p.m., Port San Luis; Nanaimo, 11:30 a.m., Nanaimo.

SEATTLE, Oct. 29.—Arrived: Cyrus Kerr, 4 p.m., Los Angeles; Yale, 6 a.m., Los Angeles; Calhoun, 2:30 p.m., Vancouver; Admiral Evans, 3 p.m., Astoria; 4 a.m., San Francisco; Dorothy Bender, 5 p.m., Bellingham; President Jackson, 9:30 p.m., Bremerton.

Departed: Al Kehoe, 11 p.m., President Jackson, 6 p.m., Victoria; 6 p.m., Cedar Keys, 11 a.m., Missourian, Cadenetta, yesterday, Tacoma; Dr. Hayter, 11 a.m., New Westminster; Chile, 11 a.m., Victoria; 4 p.m., Vancouver; Admiral Evans, 11 a.m., Port Angeles; Argyll, 12:35 p.m., Santa Rosalia; Chaska, 1:50 p.m., Monterey; Mallard, 2 p.m., Eureka; Lyra, 3:45 p.m., Honolulu; Sonoma, 4 a.m., Los Angeles and New York; Wasatch, 4 a.m., Gray's Harbor; Admiral Fiske, 4 p.m., Los Angeles; Admiral Evans, 4 p.m., Port San Luis; Nanaimo, 11:30 a.m., Nanaimo.

# News of Ships and Sailings at Pacific Ports

[BY A. P. NIGHT WIRE]

SAN FRANCISCO, Oct. 29.—Wireless reports received here from six seagoing lumber schooners, hard hit by the southeast storm which has persisted along the coast for the past three days, report considerable delay and several near casualties. The most seriously damaged was the Norwegian schooner Trinidad, which here to near Cape Blanco because of a broken rudder.

The French schooner Roy Somers from the South Seas, in attempting to cross the bar in effort to entrance into port here, lunged her steering gear and broke her wheel in the heavy seas.

The Blue Star freighter Royal Star will sail from this port November 2 instead of the 10th, she will carry a Christmas cargo for United Kingdom ports.

SEATTLE, Oct. 29.—The steamship Saint Rede, which has made several voyages out of Seattle within two years, has been purchased and is to be renamed Minister and assigned to the United Kingdom-North Pacific trade, according to advices received by Balfour, Guthrie & Co., local agents for the Harrison Direct Lines.

Taking on a full cargo of Puget Sound products, the steamer Cedar Keys is the latest Pacific service of the Admiral Oriental Line to be shifted from here to Tacoma today. In the same manner the steamship President Jackson, which is to sail for the Orient Tuesday, shifted to Tacoma today to load flour and other commodities. Cargo is being loaded for her account overhead. The steamship Starr of the San Juan Fishing and Packing Company of Seattle, which pilots to 6 Alaska ports, and carries fishermen and fish to Alaska in the Western Alaska ports, one of the steamliest steamship navies in the world, today was at Ketchikan, Alaska, according to word received here. She is expected to arrive Saturday.

Seattle's water-borne commerce for the first nine months of 1924 passed the $300,000,000 mark in values, according to statistics obtained from the records of Fort Worden Post Edwards. The official figure was $300,730,551, compared with $466,311,144 during the same period of 1923.

S. H. McDonald, 63 years of age, for thirty years a pioneer steamship man on the Sound, died here today after a brief illness. Death came as he had been ill for six weeks from pneumonia. Burial is to be in Seattle.

S. H. McDonald was president and owner of the Skagit River Navigation Company. He is survived by eight children.

TACOMA, Oct. 29.—The Cadenetta and the Avalon arrived tonight from California. The Cadenetta is expected to sail Friday noon, while the movements of the Avalon have not been announced.

The Admiral Sebree is to discharge and load grain here tomorrow for California.

The Minnesotan, which berthed late last evening, will sail tomorrow for the east coast.

Bound for Los Angeles with 2,660,000 feet of lumber, the Dorothy Whitmore sailed today.

The Azore from Stewart, and the Griffin from Britannia Beach, are due at the smelter tonight to discharge ore.

The Admiral Oriental Line will have the Cross Keys and President Jackson working floor cargo tomorrow for China.

The President Mayo, which shifted down sound this morning, will return here November 3 to load. The Yukon loaded about 58,000 feet of lumber today and left for Manila, via Seattle.

PORTLAND (Or.) Oct. 29.—The steamer West Cayuse, tied up here since July, will be turned over to the Columbia Pacific Shipping Corporation by the Emergency Board for further operation in trans-Pacific trade. The vessel will take the place of the steamer Hannaca in the trans-Pacific fleet. The Hannaca is now on the way here from the Orient. It will load here for Atlantic Coast ports upon discharging what inbound cargo may

# One million smooth sleeves

## built by hand set by hand draped by hand tailored by hand in 5 FOREMAN & CLARK factories yearly

Thousands of tailors make nothing but sleeves for Foreman & Clark clothes. Not just twice a year, before each heavy season, but every month, every week, every day, at full speed. We have taken the twice-a-year slump out of clothing production by standardizing retail prices and demand. We hold the same skilled tailors year after year, each man doing one thing faster, better and at less cost than in any other clothing factory in America. Our manufacturing overhead is one quarter the usual overhead—our production is four times as steady as the usual production!

You say Foreman & Clark stores are different—"Not because they are upstairs and save me money, but different in the way they handle me, wait upon me, treat me, serve me, follow-up my purchase later with free pressing and sponging and repairing as long as I want it." That's true, but you would also say, "Foreman & Clark *factories* are still MORE different," if you could see them and watch them. We have turned clothing production standards upside down. We dare to put hand-tailoring into suits and overcoats at $25, $30 and $35 that never touched garments under "the $50 dead-line," which was previously supposed to be the bottom price for clothes like these. We knock down all the bars in all-wool fabrics, buying Grade A and Grade double A woolens that the mills produced for clothes at twice these prices.

In the headline above and the short paragraph above at the right lies the real story . . .

## Only the World's Largest Clothing Volume could produce America's Greatest Clothing Values

### Trade Upstairs and Save $10.

Foreman & Clark employ two ways of saving money on men's clothes:

1. Cutting out all distribution profits and costs, with our own factories.
2. Building the world's largest retail clothing *volume*, thus cutting overhead cost and retail profit on each garment to a minimum.

Either method goes a long way. There are successful business institutions operating solely on the basis: "Pay *any* price or profit on raw materials. Give the middleman his, and the jobber his, and the maker his. We don't care a whoop about costs if we can get volume . . . let that swallow everything else."

But we don't feel that way. We started out in a small way to save men money by our methods, by our upstairs selling, by our plain, inexpensive fixtures, by our retail overhead (less than half the statistical average of the United States for clothing stores) long before we had enough volume to talk about.

So here one saving for you is piled on the other . . . huge volume multiplies the savings in every branch of this business.

### FOREMAN & CLARK OVERCOATS!

| | | | |
|---|---|---|---|
| Big Ulsters | Single breasted or double | Half belt | Cheviots |
| Guard Coats | | Full belt | Chinchillas |
| Chesterfields | | or no belt | Plaid backs |

Put your hand over the three prices at the left . . . cover them, hide them . . . when you read about Foreman & Clark overcoats.

Not because there is a single overcoat in these big upstairs stores at any higher price . . . (there isn't) but because these prices tell you nothing.

They don't tell you that the fabrics in these splendid garments come from fourteen of the country's finest looms . . . and they did. They don't tell you that the fine Chinchillas and Worumbo surface outside, the rich plaid pattern inside, and the fine wool quality through and through were woven to retail in overcoats at twice these prices . . . but they were!

These prices tell you nothing of the hand-tailoring built into each overcoat by nineteen separate pairs of tailors' hands, each doing one thing better than it can be done without such specialized production.

We place these overcoats in competition, frankly and openly, with ANY overcoat, by ANY maker, sold at ANY price throughout the clothing industry.

Your Foreman & Clark overcoat, big or small, long or short, smooth or shaggy, full or fitted, is backed by the same written guarantee as your Foreman & Clark suit, supported by the same retail service, and bringing you the same pressing, sponging and minor repairing without cost during its entire life, year after year!

| 1 | 2 | 3 | 4 | 5 |
|---|---|---|---|---|
| Coast-to-Coast UPSTAIRS Stores | $497,568 Saved Yearly in Rent | $10,000,000 Written Guarantee | Our Own Big New York Factories | Cash Busine: No Credit Losses |

Mail Orders filled promptly.

Open Saturday Evenings until 9:00 P.M.

# FOREMAN and CLARK

WORLD'S LARGEST MAKERS and RETAILERS

5TH & B'WAY also 3RD & MAIN

ORIGINATORS OF TRADE UPSTAIRS and SAVE $10.00

Copyright (entire contents) by Foreman & Clark, Inc., 1924